Entertainment—Pages 6, 7 | Home Building—Page 9 | Full Week's TV—Pages 19, 20 | Books—Page 8

ROTO MAGAZINE COLOR 14¢

WEEKEND EDITION

16 PAGES COMICS 14¢

WEATHER: Sunny Periods

Victoria Daily Times

TODAY'S NEWS TODAY PHONE 382-3131

83rd Year, No. 69 ★★ VICTORIA, B.C., SATURDAY, AUGUST 27, 1966 —90 PAGES PRICE: 10 CENTS WEEKEND 14 CENTS

DESPITE DISARMAMENT TALK MARATHON

World Gun Laws Still Pretty Lax

By ANDREW BOROWIEC

GENEVA (AP)—The world's off-again, on-again effort to negotiate lasting disarmament has gone into another recess.

As the 286th meeting of the current session closed, the problems of war and peace seemed basically unchanged.

Mildly optimistic statements —customary in most Geneva negotiations—have not dispelled the grim reality: East and West continue to pile up arms, the war clouds over Southeast Asia are as dark as ever, the smaller powers of the "third world" go on flexing their muscles.

Yet it may not be all grim as long as the principal opponents are expressing the desire to meet again and talk about their differences.

Defenders of the conference point out that despite its failure to obtain large - scale, concrete, achievements, it is perhaps the only hope in the tense world of atomic menace.

Conference participants note that two international pacts originated in recent years in this Swiss city: The 1963 Moscow treaty limiting atomic tests and the subsequent U.S.-Soviet agreement to cut the production of fissionable materials.

Seventeen nations — ranging from the Soviet Union, Britain, the United States and Canada to Ethiopia and Burma—have thrown a considerable amount of effort and prestige behind the talks.

This session ended Thursday in more promises to meet again next year, as usual with routine statements of "guarded optimism" and "sincere hope for success."

The session began in January on an optimistic note, with fervent wishes by President Johnson and Pope Paul for peace. Soviet Premier Alexei N. Kosygin echoed these wishes afterward.

But the main issues soon became obscured in technical proposals disputing individual paragraphs, and the round of cocktail parties at which diplomats earnestly discussed amendments that perhaps would make their own amendments more acceptable to others.

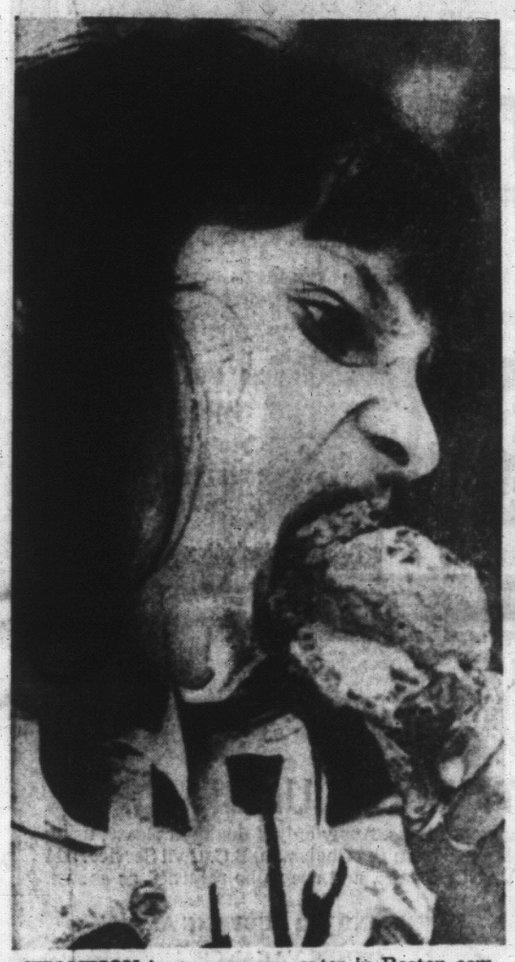

CHAMPION ice cream cone eater in Boston competition was Anna Rose Battaglia, 9, seen consuming seventh in five-minute contest. Event marked the 62nd anniversary of the invention of the children's delight. Anna Rose's first prize—three gallons of ice cream from the sponsor. (AP Wirephoto)

Solid SC Wall Cracking?

By JOHN MIKA

DAWSON CREEK — Cracks have begun showing in the "solid Socred" Peace River country.

And despite the massive patching-up job here Friday night, they could widen into a serious split of the Social Credit vote on election day.

The internal conflicts may not prove enough to strip the north and south Peace River constituencies from the Socred slate Sept. 12 but the irony of the threat added to wisps of tenseness that floated periodically through Premier Bennett's campaign train.

He was to cut the ribbon later today opening the Prince George Pulp and Paper's $84 million mill at Prince George and undoubtedly would find the gala ceremony a boost to his campaign.

BAD LUCK

But for the past two days bad luck has hung over the premier's entourage like the heavy overcast that wiped out his sunny start of the tour with drizzle ever since he entered the party's stronghold in the north:

Rain splattered the streets and dampened the parade preceeding both meetings here and in Fort St. John;

A widely-publicized half-hour interview on the local television station was almost incomprehensible due to transmission difficulties and finally had to be cut off as the station went off the air.

Premier Bennett delivered a lacklustre speech here to a friendly crowd, then sent some shocks through the audience in the final moments with testy answers to troublesome questions.

And even an emergency stop for half-an-hour marred his departure southward when two

Continued on Page 2

SHELTERING SON'S HEAD as U.S. First Infantry Division raids village in search of Viet Cong snipers is Vietnamese civilian. About 30 Vietnamese were rounded up and taken away for questioning after Americans were shot at as they entered village 35 miles northwest of Saigon. (AP Wirephoto)

Hurricane Escapes Bop in the Eye

MIAMI (AP) — A history-making attempt to tame the fury of hurricane Faith was cancelled today as the storm lumbered toward the southeastern Bahamas.

The storm churned toward the west-northwest on a path parallel — but 150 miles south — of a whale-shaped area where scientists had hoped to bomb her eye with silver iodide to prove that man can conquer one of nature's mightiest forces.

The seeding plans were called off because the storm was too close to land.

However, officials of Project Stormfury said the plans would be reactivated if Faith were to make a dramatic turn to the northeast. But this, a forecaster, said, "was only the slightest of possibilities."

Hundreds of scientists and technicians and a fleet of planes had stood by all week waiting for their first chance in three years to test their theory that heat and moisture can be artificially drawn from hurricanes, wrecking their structure.

Hurricane Faith, not as strong as once feared, spun north of Puerto Rico, leaving little more than high tides and occasional gales in her wake.

Near Anarchy

TOKYO (UPI) — The teenage "Red Guard" movement sweeping China is out of hand and Peking is in a state of near anarchy, reliable Japanese reports said late today.

Nine of the youthful zealots were reported shot and killed by citizens trying to end their rampage.

STRACHAN CHARGES:

'East Businesses Call Tune in B.C.'

By AB KENT

Opposition Leader Robert Strachan Friday said he had to go to Britain to see democracy in action and now is ready to fight to throw Social Credit out of office.

Speaking to a crowd of 160 persons at Victoria High School the New Democratic Party leader rejected an accusation by Attorney-General Robert Bonner that his summer trip to the U.K. was "to learn how to freeze wages."

"I went to Britain to see how democracy should work and I came back to British Columbia to fight to make it work," Mr. Strachan said.

He was "fed to the teeth with the ruthless, arrogant undemocratic" manner of the B.C. government, he said.

BIG BUSINESS

The government's election call for Sept. 12 was at the behest of "eastern big business," Mr. Strachan charged.

"Any time big business in the east calls an election in B.C. it's time the government which heels to the request was tossed out."

The request was because business "wants a bigger slice of the pie," the opposition leader said.

Premier Bennett's "smooth, slippery government hopes to slip quietly into office Sept. 12 merely for the sake of slipping into office and perperpetuating the regime," Mr. Strachan told the audience.

REDISTRIBUTION BIGGER

The premier had already "rigged the redistribution of seats in the legislature" and then succeeded in having the old voters' list adopted due to shortness of time offered for registration, the NDP leader said.

Mr. Bennett also "as usual didn't understand" eastern concern for provincial stability.

Mr. Strachan said it wasn't

Continued on Page 2

BANDITS HOLD FAMILY AT GUNPOINT

'He Was a Very Nice Man'

SAN FRANCISCO (AP) — Three robbers used a San Francisco family's home as a hideout Friday and held six persons at gunpoint for 21 hours, police said.

The trio left all their captives unharmed when the three slipped away from the home late Friday night.

The gunmen permitted the Dennis Clements family to come and go individually but warned that those left behind would be "wiped out" if police were called.

Three of the Clements children, ranging in ages from nine to 18, were even allowed to attend Bible school and go shopping. Clements, 50, joined a neighbor for a beer in a nearby tavern in the afternoon.

"He was a very nice man," said 17-year-old Lily Clements of the leader. Clements said that as the last of the gunmen disappeared, "we shook hands, and he said to me: 'You're a good man.'" Clements then called police.

As patrol cars cruised by the house, unaware it had been invaded, the men divided up — before the family's eyes — some $500 taken in a drug store robbery.

Police said one gunman entered through a bathroom window, then let his two companions in the front door.

Index to Inside Pages

	Page
Socreds to Increase Hospital Grants	3
Unruly House May Trigger Federal Vote	5
Johnson Tries Guidelines Again	10
Koufax Near Another Baseball Mark	12

Ask The Times	23	Dear Abby	28	Penny Saver	26
Birth, Deaths	29	Finance	10	Sport	12
Church	14	Home Garden	8	Travel	16
Comics	19	Mayse	23	Women	24

Wonder how many MPs are goin' back t' Ottawa determined t' help th' country out of its crisis—an' how many are on'y figgerin' on a good chance t' win some political advantage.

★ ★ ★

All th' choo-choos got th' shoo-shoo.

★ ★ ★

Mister Bennett's fightin' this election as if it wuz his first one—'stead o' prob'ly his last.

Rails, Unions Await Action By Commons

OTTAWA (CP) — All eyes are on Parliament today as 118,000 railway workers entered the second day of their far-reaching national strike.

Last-ditch negotiations collapsed in Ottawa as the walkout began Friday. Both the railways and the unions are waiting to see government legislation on transportation before resuming hard bargaining.

Parliament opens emergency sittings at 2:30 p.m. EDT (11:30 a.m. PDT) Monday to deal with the crisis. The government plans to introduce two major transportation bills Monday.

The first measure would order the strikers back to work and grant them an 18-per-cent wage increase over the next two years, informants say.

The 17 rail unions involved in the massive tieup are seeking wage boosts averaging 30 per cent. Some labor leaders warn privately that the strikers would ignore return-to-work legislation embodying an 18-per-cent increase.

REVAMP RAIL ACT

The second bill would revamp the Railway Act and relate statutes along the lines recommended in 1961 by a royal commission on transportation.

The commission recommended that railways be freed to set freight rates at competitive levels, drop money-losing branch lines and passenger services and generally operate without close federal regulation.

Prime Minister Pearson has said that this second bill is comprehensive, running to 150 pages, and that it will improve the railways' earnings position.

This led Opposition Leader Diefenbaker to comment Friday that a removal of freight rate regulation would hurt shippers, especially in the Maritime and Prairie provinces.

He told a press conference that if the new transportation bill is similar to one introduced in 1964, it will lead to higher shipping costs in the Maritimes and Prairies.

WOULD FIGHT MOVE

He warned that any attempt to abolish the low Crowsnest Pass freight rates on wheat exports would be fought all the way by the Conservative opposition. These rates were set in the 1920s to protect wheat farmers and have remained unchanged ever since.

All freight rates have been frozen since 1959 when the Diefenbaker government blocked a transport board decision to increase them by 17 per cent. The railways have been compensated by special federal subsidies, which total about $100,000,000 in the current fiscal year.

Union and railway negotiators met for 4½ hours here Friday, then adjourned their talks until after the transportation bills are introduced Monday.

Labor Minister Nicholson told reporters he still hopes the negotiators can reach an agreement before Parliament has to impose one, but the outlook was gloomy. Some union leaders talked about a strike lasting at least 10 days.

Mr. Pearson, Mr. Diefenbaker and railway executives all have predicted that the strike will have disastrous effects on the economy.

In Toronto, The Telegram quotes NDP member Arnold Peters as warning he will refuse unanimous consent for the government to bring in strike-ending legislation Monday unless it also initiates a war on inflation and the cost of living.

The story quotes Mr. Peters as saying: "I'm not interested in telling the men to go back to work unless we have guarantees that the wage increase is going to suffice in this period of inflation."

TIEUP EFFECTS ALREADY FELT

By UPI

Fifty thousand miles of railway track lay rusting and unused across Canada today as a nationwide strike began to choke off the country's economic lifeline.

With the walkout of 118,000 railroaders in only its second day, effects of the strike were already beginning to seep through the economy and to touch remote areas.

The Alberta government may have to airlift supplies into remote communities 250-to-400 air miles north of Edmonton, where some 500 persons face food shortages if the strike lasts more than five to seven days.

The communities, strung along a north-bound railway that angles toward The North-west Territories, have no telegraph communication, few telephones, and no medical facilities.

A scheduled food delivery missed the last train out of Lac Labiche, Alta., before the strike began at noon Friday.

In the Maritimes, the province of Prince Edward Island was linked to the mainland by two tiny privately-owned ferries, but a proposal to have the federal coast guard take over ferry service was temporarily shelved.

"The Prince Edward Island government is reluctant to act as a strike breaker," Premier Alex Campbell said.

Railway employees who normally man the island's ferry service were described

Continued on Page 2

Pickets Barricade Nfld. Ferry Terminal

HALIFAX (CP) — An estimated 500 strikers lifted their roadblock at the CNR ferry terminal in Port auz Basques, Nfld., at 11:15 a.m. ADT today and permitted more than 200 passengers in 71 vehicles to leave the wharf where they had been confined since the William Carson docked at 6:30 a.m.

John Ford, assistant port superintendent at the western Newfoundland terminal, said the strikers immediately reformed their picket lines and reconstructed a barrier of railway ties to prevent more than 50 cars from entering the terminal area.

There was no indication why the union members decided to lift the barricade. A spokesman said earlier no passengers, except those on foot, would be permittted to leave the wharf until the strikers received a guarantee the 8,200-ton William Carson would discontinue her service between Port aux Basques and North Sydney, N.S., for the duration of the country-wide rail strike.

'30% Wage Boost Is Sacred Figure'

VANCOUVER (CP) — Spokesmen for the two largest unions involved in Canada's country-wide railway strike say their members are in no mood to accept an 18-per-cent wage increase expected to be imposed by Parliament.

John McNicol, British Columbia strike committee secretary for the Brotherhood of Railway and Steamship Clerks, said the strikers view their demand for a 30-per-cent wage increase as a "sacred figure" that they will not go below.

William Apps, provincial strike leader for the Canadian Brotherhood of Railway Transport and General Workers, said in a Friday night interview:

"I am very concerned with the feeling of our membership. The members are aroused and frustrated. They are in no mood to accept an 18 per cent increase — even if it is imposed by what amounts to compulsory arbitration."

"If a settlement is considerably less than our members expect, then they (parliament) are going to have problems," Mr. Apps said.

SOLO SAILOR, 65, STARTS WORLD TRIP

PLYMOUTH, England (AP)—Francis Chichester, 65 next month and three times solo conqueror of the Atlantic, sailed today on his greatest adventure—to circle the world in 200 days.

Cheering crowds waved him goodbye from Plymouth Hoe—the green headland where Sir Francis Drake is reputed to have played a last game of bowls before defeating the Spanish Armada.

Chichester hoisted full sail in his gleaming white 53-foot ketch Gypsy Moth IV and headed out to sea.

This time Chichester has set himself the formidable task of navigating non-stop to Australia, then back again via Cape Horn — by far the longest voyage of its type ever attempted by one man.

Ex-Bride Broken Up By Pre-Wedding Fray

The night before his wedding Ross Lashin was literally torn between his family and the family of the bride.

It happened when the two families got together June 24 to discuss what was to have been the wedding the next day, Nanaimo Magistrate's court was told last week.

The story of the star-crossed lovers was aired during the trial of Leslie Phillips, one of two persons charged with assault as a result of the fray.

The lovers, Ross and Norma Phillips, mother of Leslie, planned the wedding recently after more than a year of courting.

"He always told me nothing could ever break us apart, "Norma said today.

But when the families met the groom's parents, a brother, an uncle and an aunt did exactly that.

Court was told the Lashin family grabbed Ross and tried to get him to leave house.

His bride-to-be grabbed his arm and tried to hold him.

Blows were then exchanged between Ross's father and Lislie Phillips, a son by a previous marriage of the bride-to-be.

Robert Lashin, a brother of Ross, testified that Leslie pushed his mother down and his father tried to stop the pushing when the fight started.

In the tussel the bride-to-be's arm was broken and Ross was carried off by his family.

"I haven't seen him since, except in court," said Norma. "But as far as I'm concerned you couldn't find a better man."

The assault charge against Leslie was dismissed but more of the story may be told when Lashin's uncle, Peter Rohachuk of Vancouver, appears in court on a similar charge Sept. 1.

. . . WALL CRACKING?

Continued from Page 1

boxcars of the train pulling his private coach accidentally unhitched.

But the unlucky breaks did not compare with the signs of internal stresses created by recent dumping of the incumbent MLAs in the two Peace River constituencies in favor of younger and untried men.

At Fort St. John, Jacob Huhn, a Roman Catholic and a farmer who held North Peace riding for the Socreds two terms and was dumped last week in a nomination meeting that produced considerable muttering among farmers, is considering running as an independent.

"I haven't made up my mind yet," he told The Times when asked if he would. "I will decide by Saturday night."

BOYCOTTED RALLY

He boycotted Premier Bennett's opening rally in the north Thursday night in his hometown although a chair was reserved for him on the platform. It was obvious party officials were embarrassed.

He won the last election with 2,310 votes to 603 for the Liberal runner-up and some of that was a personal following that might desert the official Socred nominee Edward Smith if Mr. Huhn runs against him.

The Liberals, sniffing the first zephyrs of a possible change, turned out in their largest numbers ever, 65, to choose between two men before selecting car salesman Leith Boulter as their candidate.

In Dawson Creek, Premier Bennett, Resources Minister Ray Williston, and Stanley Carnell, who was dumped after serving 10 years as Socred MLA for South Peace, made valiant efforts to mollify the obviously ruffled feelings of Mr. Carnell's supporters who accuse Donald Phillips of packing the nominations meeting to grab the party's nod as candidate.

BITTERNESS

But their effusiveness only spotlighted how serious the bitterness is.

Mr. Carnell, who was chairman of the meeting attended by about 450 in Notre Dame Separate School here, denied NDP leader Robert Strachan's allegation he was dumped because he criticized the government. But he did it in a strange way.

"After 10 years in the ranks of the Social Credit I say there are no rebels in the Social Credit movement," he said.

"We now have two outstanding men, two outstanding businessmen here. Mr. Phillips is a fine man with tremendous drive, a tremendous organizer and a tremendous businessman."

"The biggest business of all in B.C. is the government and we need good businessmen in our legislature."

But Mr. Phillips is running into surprisingly stiff competition from the Liberals who were able to muster only 825 votes against the 3,365 garnered by Mr. Carnell in 1963.

His opponent has the same name, Ald. Daphne Phillips. She has led the civic poll through most of the nine years she has been on council and was named the town's 'Citizen of the Year' in 1965.

"At the last session in the legislature I criticized the immense increases in farm taxes.

"But when a member defends the right of the people he represents, I do not consider that the action of a rebel."

STRANGE STATEMENT

Mr. Williston also made a strange statement in praising Mr. Carnell's contribution as an "industrious and conscientious MLA."

He said few people understand the strains on health that occur in long public service.

"I'm sure that this load partially affected his health during his course of office.

"It was a heavy load and the decision was that it should be shared by a younger man," said Mr. Williston.

"This decision was accepted by the people and Stan Carnell has accepted that."

Finally, Premier Bennett — with emotion choking his voice — paid tribute to Mr. Carnell's long service to his riding.

Reports are that her campaign slogan "Choose the right Phillips" — helped by the heavy Socred advertising for Mr. Phillips — is having a considerable impact among disgruntled Socreds as well as other voters.

Premier Bennett's only new announcement during his speech here was a dud.

NO HANDCLAPS

He failed to get a single handclap during his obvious pause for applause after telling the audience the government would provide $20,000 for clearing a recent washout in one of the back-country's side roads.

Although he had no hecklers at the meeting, the only two persons to rise during a brief question period scored heavily on sensitive subjects for this homesteading region and his abrupt replies brought a few gasps.

"If the revenues are pouring in so much to your dynamic government, why was it necessary to raise the taxes 700 per cent on my farm?" a man asked quietly.

'TOO LOW BEFORE'

"I guess they were too low before," said Mr. Bennett.

The answer brought an immediate rustle of whispering and another man at the back of the hall jumped up to say he wanted to hear it again.

"I said the assessment is too low," Mr. Bennett answered testily. "And if it is too high I'll buy the farm."

FIRST CALL with Bonfire

"It's your stockbroker, sir. Are you in or out?"

. . . TIEUP

Continued from Page 1

as "explosively hostile" to an order from their national union leaders that they return to their jobs.

The order, from Canadian Brotherhood and Railway Trainmen president William Smith, will be "explained" at a mass meeting on the island Monday.

Premier Campbell was understood to have pledged to union leaders that no action would be taken to bring in the coast guard until the meeting was held.

"It would be premature, if not dangerous to take any precipitate action at this point," Campbell said.

Premier Campbell said the two Wood Island ferries — privately owned but operating with subsidies from the provincial and federal governments—were able to handle the flow of tourists and cargo to the island for the time being.

But he warned that the situation could become desperate when the island farmers began to move their potatoes, the island's mainstay, to market in about two weeks.

Campbell did not rule out the coast guard if the situation worsened.

As the strike paralysis took hold, a special "strike committee" of eight federal cabinet ministers continued work on draft legislation to bring the strike to the earliest possible end.

A spolesmand for Prime Minister Pearson said he was in "constant contact" with the ministerial strike committee in Ottawa.

The Air Transport Board authorized both Canadian Pacific Airlines and BOAC to carry traffic on the domestic legs of their international services, as a temporary strike measure.

BOC was authorized to carry passengers in both directions between Montreal and Toronto, and CPA to carry passengers in both directions between Calgary and Vancouver and Edmonton and Vancouver.

CPA also was authorized to operate extra sections between Vancouver, Calgary, Edmonton, Winnipeg, Toronto and Montreal, subject to the availability of CPA equipment.

I CONVERTED RUSSIA, SAYS BENNETT

Premier Bennett, who said Thursday night the Soviet Union is turning more and more to free enterprise, said Friday night that British Columbia could claim some credit for the change.

Mr. Bennett, speaking at a campaign meeting at Dawson Creek, in the Peace River country, mentioned the recent visit of Soviet parliamentarians, headed by deputy premier Dimitri Polyansky. He said the Russians had asked for, and been given, information on the province's finances.

"You notice," he said, "since then they have been moving faster and faster toward free enterprise."

. . . STRACHAN

Continued from Page 1

political stability they were referring to. "They were talking about financial stability.

"You don't provide financial stability by calling an election and the only way you can prove the financial stability of a province is to tell the truth, the whole truth and nothing but the truth . . . then the people will have some faith in the minister of finance.

"The only way you can get stability is to elect a government that will bring truth to the people," Mr. Strachan said.

INSULTING

He said it was insulting to the intelligence of British Columbians for the premier to say he didn't know what Columbia hydro project dams would cost.

"The premier has now become so arrogant that he feels no matter what he tells the people they will believe him . . .

"There is far too much hocus pocus in the handling of the affairs of the people," the leader said.

Citizens should not be "treated like children" in matters like public debt.

In the legislature "year after year there is utter nonsense about contingent liabilities and no debts."

But year after year the opposition is thwarted in its attempt to get answers to questions about debt and government spending, he said.

FIGURES HIDDEN

Figures do not appear in budgets or in public accounts and questions in the House and on the legislative order papers go unheeded, Mr. Strachan said.

"They are not only not accountable to the people, they are not accountable to the representatives of the people elected by the people," Mr. Strachan protested.

He said he had been asked recently why the opposition allowed Highways Minister Gaglardi "to squander $600,000 on a new jet" after he had already spent $200,000 converting another aircraft to jet.

"I had to explain the opposition had nothing whatever to do with it," Mr. Strachan said.

NOT IDENTIFIED

He pointed out that aircraft are mentioned nowhere in the public accounts, nor are the highways department fliers identified as pilots.

"All he needs is an order from the treasury board and he goes happily down to the store like a boy with a nickel for candy, but it isn't for candy, it's not a nickel and it's not his money," the speaker said.

An NDP government promises "change, change and more change," the party leader said. "Things have got to be done."

Part of the change would be cheaper telephone rates and gasoline in B.C., government auto insurance, and expropriation of private hospitals for chronic care under B.C. Hospital Insurance Service to "stop the profiteering."

O.C. SOCCER RESULTS

LONDON (Reuters) — British soccer results today follow:

ENGLISH LEAGUE

Division 1

Arsenal 1, Aston Villa 0.
Blackpool 2, Southampton 2.
Chelsea 0, Sheffield Wednesday 0.
Everton 3, Liverpool 1.
Leeds 3, Manchester United 1.
Leicester 5, West Ham 4.
Manchester City 1, Sunderland 0.
Newcastle 0, Tottenham 2.
Sheffield United 1, Nottingham 2.
Stoke 1, Fulham 2.
West Bromwich 1, Burnley 2.

Division II

Birmingham 2, Norwich 1.
Blackburn 2, Crystal 1.
Bolton 3, Derby 1.
Bristol City 1, Cardiff 2.
Carlisle 2, Huddersfield 1.
Hull City 2, Bury 0.
Ipswich 3, Wolverhampton 1.
Millwall 0, Charlton 0.
Northampton 3, Rotherham 1.
Plymouth 1, Preston 0.
Portsmouth 0, Coventry 2.

Division III

Bournemouth 2, Oldham 1.
Doncaster 2, Torquay 1.
Gillingham 1, Workington 1.
Grimsby 3, Walsall 1.
Leyton Orient 3, Scunthorpe 1.
Mansfield 0, Peterborough 0.
Middlesbrough 1, Bristol Rovers 2.
Reading 1, Brighton 1.
Shrewsbury 2, Colchester 1.
Swansea 0, Oxford 1.
Swindon 4, Darlington 0.
Watford 1, Queens Park rangers 0

Division IV

Bradford 1, Tranmere 0.
Brentford 1, Luton 0.
Chester 0, Bradford 3.
Chesterfield 3, Lincoln 1.
Exeter 0, Southend 1.
Halifax 2, Aldershot 2.
Hartlepools 2, Wrexham 1.
Newport 2, Barnsley 0.
Notts County 0, Port Vale 0
Rochdale 1, Barrow 3.

SCOTTISH LEAGUE

Albion 1, Alloa 0.
Ayr United 2, Berwick 0.
Celtic 3, Hearts 0.
Cowdenbeath 2, Raith 1.
Dumbarton 1, Airdrieonians 2.
Dundee 1, Dundee United 1.
East Fife 0, Morton 1.
East Stirling 1, Stenhousemuir 1.
Forfar 1, Brechin 1.
Hibernian 3, Rangers 2.
Montrose 2, Hamilton 0.
Motherwell 4, Dunfermline 3.
Partick 1, Falkirk 0.
Queen of South 6, Queens Park 1.
St. Johnstone 0, Aberdeen 3.
St. Mirren 0, Clyde 1.
Stirling 0, Kilmarnock 0.
Stranraer 1, Clydebank 0.
Third Lanark 1, Arbroath 1.

IRISH LEAGUE

Ulster Cup

Ards 5, Distillery 0.
Crusaders 6, Ballymena 2.
Derry City 5, Bangor 1.
Glentoran 1, Coleraine 0.
Linfield 4, Glenavon 2.
Portadown 4, Cliftonville 2.

FRIDAY

Southport 4, Crewe Alex 1.
Stockport 3, York City 1.

IRISH LEAGUE

Crusaders 6, Ballymena 2.

WEATHER SYNOPSIS

An intense storm south of the Queen Charlotte Islands caused strong southeasterly winds and brought rain to all coastal regions Friday night. The major part of the system crossed into the Interior this morning and showers spread to most eastern areas. The storm centre will remain stationary near northern Vancouver Island and will give cloudy skies and scattered showers to the province through Sunday.

DOMINION PUBLIC WEATHER OFFICE 9 A.M. FORECASTS (Valid Until Midnight Monday)

Victoria—Mostly cloudy with scattered showers Sunday. Little change in temperature. Winds southwest 15, occasionally rising to 20. Low tonight and high Sunday at Victoria, 53 and 65.

Vancouver - Lower Fraser—Mostly cloudy with scattered showers today and Sunday. Little change in temperature. Light winds. Low tonight and high Sunday at Vancouver, 55 and 65.

Georgia Strait—Mostly cloudy with scattered showers today and Sunday. Little change in temperature. Winds light, occasionally southeast 15. Low tonight and high Sunday at Nanaimo, 55 and 68.

West Coast—Cloudy with rain or drizzle today and Sunday. Little change in temperature. Winds light, occasionally rising to southerly 20. Low tonight and high Sunday at Estevan Point, 53 and 60.

TEMPERATURES YESTERDAY

	Min.	Max.	Prep.
Victoria	53	61	.03
Normal	52	67	..
ONE YEAR AGO			
Victoria	51	67	Trace
ACROSS THE CONTINENT			
St. John's	54	69	..
Halifax	55	67	.13
Montreal	58	71	..
Ottawa	54	72	..
Toronto	57	77	..
Winnipeg	53	93	..
Regina	54	90	..
Saskatoon	58	91	..
Medicine Hat	58	90	..
Lethbridge	57	83	.02
Calgary	58	80	Trace
Edmonton	56	68	Trace
Kamloops	57	85	..
Penticton	50	78	..
Vancouver	57	65	.51
Nanaimo	57	69	.17
Kimberley	57	76	.63
Castlegar	60	75	..
N. Westminster	57	62	.56
Prince Rupert	53	59	.50
Prince George	56	70	.18
Ft. St. John	43	59	.81
Whitehorse	36	58	..
Seattle	57	62	.13
Portland	58	65	..
Chicago	62	84	..
San Francisco	55	75	..
Los Angeles	67	79	..
New York	68	84	..
Palm Springs	70	108	..

World temperatures, based on observations taken at midnight PDT): London 52, Paris 50, Rome 61, Berlin 57, Stockholm 54, Moscow 50, Madrid 61, Tokyo 84.

U.S. temperatures: Anchorage 63, 41; Las Vegas 100, 71; Phoenix 102, 80; Washington 87, 63; Honolulu 87, 78; Miami 89, 77.

CITY'S WEATHER RECORD

Sunshine, August	261.7 hrs.
Last August	166.7 hrs.
Normal (30 years)	257.9 hrs.
Sunshine, 1966	1,606.1 hrs.
Last Year	1,717.5 hrs.
Normal (30 years)	1,670.2 hrs.
Precipitn, August	.28 ins.
Last August	1.47 ins.
Normal (30 years)	.50 ins.
Precipitn, 1966	11.63 ins.
Last Year	13.48 ins.
Normal (30 years)	14.09 ins.

Sunrise, Sunset Sunday
(Pacific Standard Time)

Sunrise 5:25 Sunset 19:04

TIDES AT VICTORIA
(Pacific Standard Time)

	Time	Ht.	Time	Ht.	Time	Ht.	Time	Ht.
	H.M.	Ft.	H.M.	Ft.	H.M.	Ft.	H.M.	Ft.
27	06.46	1.8	16.36	8.2	19.19	7.8	23.29	8.1
28	07.29	1.9	17.06	8.0	19.52	7.4		
29	00.21	8.1	08.09	2.0	17.30	7.7	20.24	7.9
30	01.05	8.0	08.44	2.2	17.45	7.3	20.57	6.5
31	07.47	7.8	09.16	2.5	16.43	7.2	21.32	6.1

TIDES AT FULFORD HARBOUR
(Pacific Standard Time)

	Time	Ht.	Time	Ht.	Time	Ht.	Time	Ht.
	H.M.	Ft.	H.M.	Ft.	H.M.	Ft.	H.M.	Ft.
27	00.01	9.2	08.20	2.0	16.45	10.6	21.54	8.6
28	01.16	9.1	09.07	2.1	17.17	10.4	22.27	8.2
29	02.19	9.1	09.48	2.2	17.45	10.2	22.35	7.8
30	03.13	9.0	10.25	2.5	18.06	10.0	23.28	7.4
31	04.02	9.0	10.58	2.9	18.22	9.9	23.53	6.9

Diamonds Last Forever

The diamond you buy today will be in your family for generations to come. That is why only the best will do. As *Registered Jewelers, American Gem Society*, we offer only gems of true quality . . . diamonds that give you full value for your money. Come in and see our wide selection of fine gems.

Convenient Terms
Your Family Jeweler Since 1910

CIVIC PARKING TICKETS VALIDATED

Little & Taylor Jewelers Ltd.
1209 Douglas Street 385-4431

Newspaper Advertising Offers You ADDED SALES PUNCH!

MacDONALD'S FURNITURE AND APPLIANCES

Great August Sale!

FINE FURNITURE ! FANTASTIC SAVINGS

SAVE UP TO ⅓ OFF

CHOOSE FROM OUR TREMENDOUS SELECTION OF

- Chesterfields
- Bedroom Suites
- Dinette Suites
- Mattresses
- Refrigerators
- Electric Ranges
- Automatic Washers
- Stereo
- Television, Etc.

MAKE NO MISTAKE!
NOBODY UNDERSELLS MACDONALD'S

NO MONEY DOWN
EASY TERMS
Open Fridays Till 9
752 FORT STREET
EV 3-1171

Serving Victoria for Over Thirty Years
Free Delivery Including Up-Island

PROVINCE OF BRITISH COLUMBIA

Opportunities for rewarding public service in the following positions. Apply only if qualified please, using competition number shown. Application forms may be obtained from the Chairman, B.C. Civil Service, 544 Michigan Street, VICTORIA, or 411 Dunsmuir Street, VANCOUVER, and are to be returned as shown.

PROFESSIONAL VACANCIES

CHIEF ELECTRICAL INSPECTOR — Dept. of Public Works, VANCOUVER.
Salary: $10,740 — $12,180 per annum. Under the Chief Engineer of Safety Engineering Services, to administer the Electrical Energy Inspection Act; to inspect, approve or alter electrical installations of all types in unorganized territories. Requires an Electrical Engineering degree; registration in Association of Professional Engineers of B.C.; extensive experience in electrical design, layout and construction.
Application forms to be returned to VICTORIA, NOT LATER THAN September 7, 1966.
COMPETITION NO. 66:849.

SENIOR HOME ECONOMIST—Dept. of Agriculture, VICTORIA. Salary—$6,840 - $8,280 per annum. To be responsible for the development and execution of a Markets Relations Programme designed to stimulate increased consumption of B.C. agricultural food products; requires degree in Home Economics, several years' experience with a demonstrated ability to use mass media effectively. Selected candidate must be willing to travel extensively and be able to speak publicly.
Application forms to be returned to VICTORIA, NOT LATER THAN September 7, 1966.
COMPETITION NO. 850.

ANALYST—Dairy Branch, Dept. of Agriculture, VANCOUVER.
Salary—$7,080—$8,640 per annum. To supervise and direct a bacteriological and chemical laboratory dealing with analyses of dairy products; requires a degree with Bacteriology as a major and one year post-graduate study, or preferably a Master's degree. Position requires considerable experience and initiative in developing and modifying experimental techniques and procedures.
Application forms to be returned to VICTORIA, NOT LATER THAN September 7, 1966.
COMPETITION NO. 66:851.

AGRICULTURIST — Plant Pathology Branch, Dept. of Agriculture, VICTORIA.
Salary — $6,360, rising to $8,880 per annum. To diagnose plant diseases and make recommendations for control; to carry out a scientific program for the control of diseases affecting agricultural and horticultural crops in the Province. Requires a degree of Master of Science in Agriculture or equivalent; preferably several years' experience in this type of work.
Application forms to be returned to VICTORIA, NOT LATER THAN September 7, 1966.
COMPETITION NO. 66:852.

AGRICULTURIST — Horticulture Branch, Dept. of Agriculture, KELOWNA.
Salary — $6,360, rising to $8,880 per annum. To assist in providing horticultural extension services to producers in the Okanagan Valley, particularly to the expanding grape industry. Must have graduation from a recognized university with a Bachelor of Science in Agriculture, majoring in horticulture.
Application forms to be returned to VICTORIA, NOT LATER THAN September 7, 1966.
COMPETITION NO. 66:853.

INSTRUCTOR — ELEMENTARY CORRESPONDENCE—Department of Education, VICTORIA.
Salary — $4,340 — $6,600 per annum, depending on qualifications and experience. To prepare courses of instruction and mark lesson papers for Grades 1 to 7. Requires at least a B.C. Elementary Basic Teaching Certificate.
Application forms to be returned to VICTORIA, NOT LATER THAN September 7, 1966.
COMPETITION NO. 66:854.

TECHNICAL, AUDITING AND OTHER VACANCIES

ENGINEERING TECHNICIANS (2 positions)—Water Resources Service, Pollution Control Board, VICTORIA.
Starting Salary $6,360 — $7,080 per annum, depending on qualifications and experience, risipg to $7,620 — $8,640 per annum. Under the Pollution Control Act, such as surveillance of waste water outfalls and waste treatment facilities; to undertake river, stream and lake pollution surveys, investigate complaints and carry out sampling programmes. Requires Secondary School Graduation or equivalent, with additional training in mathematics, surveying, chemistry and general sanitary engineering principles, or knowledge of specialized work related to pollution control, sanitary engineering or general public health training. May be subject to transfer to Southern Interior location.
Application forms to be returned to VICTORIA, NOT LATER THAN September 21, 1966.
COMPETITION NO. 66:814.

LAND INSPECTOR — Lands Service, Dept. of Lands, Forests and Water Resources, KAMLOOPS.
Starting salary $5,400 — $5,880 per annum, depending on qualifications and experience, rising to $6,600 per annum. Higher classification after training.
To examine, classify, value and report on applications for Crown Land. Requires university graduation, preferably in Agriculture, Forestry, Economics or Commerce and some experience in such fields or in land appraisal. Involves field work, willingness to transfer and to take studies leading to accreditation as a Registered Appraiser.
Application forms to be returned to VICTORIA, NOT LATER THAN September 7, 1966.
COMPETITION NO. 66:804.

AUDIT ACCOUNTANT — Consumer Taxation Branch, Department of Finance, various centres including Vancouver.
Salary: $6,120 — $7,320 per annum. Promotional opportunities to $7,920 per annum. Candidates should possess a recognized accounting degree or a Bachelor of Commerce degree or have had extensive experience in this field.
Application forms to be returned to VICTORIA, NOT LATER THAN September 7, 1966.
COMPETITION NO. 66:855.

LAUNCH CAPTAIN — Forest Service, PRINCE RUPERT.
Salary $465 per month. To operate launch out of Ocean Falls. Responsible for all aspects of navigation, launch maintenance, engine operation and servicing. Requires at least a Master's Home Trade Certificate (under 350 tons).
Application forms to be returned to VICTORIA, NOT LATER THAN September 7, 1966.
COMPETITION NO. 66:856.

Capable and experienced **Clerk-Typists** and **Clerk-Stenographers** seeking interesting positions with promotional opportunities should apply at the B.C. Civil Service Commission offices — 544 Michigan Street, VICTORIA; 411 Dunsmuir Street, VANCOUVER; Valleyview Lodge, ESSONDALE, or at Government Agent's Office at other centres. Some beginning level positions also available if typing speed is over 40 words per minute.

To the Hard of Hearing

Do you see this super-tiny solid-state electronic micro circuit?

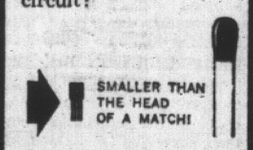

It makes possible the smallest, most powerful hearing aid yet—the all new

VIKING V-609

Seeing is believing! Visit

EATON'S

Hearing Aid Centre
Fourth Floor
Phone 382-7141

Socreds to Increase Funds for Hospitals

By NORMAN CRIBBENS

More money for education, hospitals and social welfare were promised Friday night by Works Minister W. N. Chant and Waldo Skillings, the Social Credit candidates for Victoria.

Opening their campaign in the Spt. 12 election, Mr. Chant and Mr. Skillings said British Columbia would continue to grow and prosper under Premier Bennett's government.

The were addressing a meeting of 160 in Social Credit headquarters at 722 Yates Street, organized by ex-MLA J. Donald Smith, and chaired by Hugh Ramsay, president.

Mr. Chant said British Columbia's spectacular progress in recent years was due to the wiping out of the net provincial debt in 1960.

SKILLINGS

"When we came to power in 1952, the provincial debt was in excess of $220,000,000," Mr. Chant said. "When we said we would wipe out that debt, it was called a dream — a gag.

"But by 1960 we didn't owe a nickel on the net debt — and that is the basis of our expansion in so many fields. If we hadn't wiped out the debt, this province would be $200,000,000 short on its current provincial budget today."

He spoke of "the dead hand of Socialism" in Great Britain and other countries, and said the New Democratic Party would "chase investment out of this province."

Answering criticisms that the Social Credit party did not spend enough on education and social welfare, Mr. Chant said the government is spending 31 per cent of its total budget on education and 33 per cent on social services.

HYDRO POTENTIAL

Pointing to the Peace and Columbia River power developments, Mr. Chant said B.C. now has a hydro potential of 120,000,000 horsepower.

He predicted the industrial dollar value of the province would exceed that of Ontario in the years ahead, and said the government-owned Pacific Great Eastern Railway would eventually carry more tons per mile than the trans-continental railways.

Mr. Skillings said the government would do all possible to improve hospital facilities throughout the province.

"Everyone is concerned because there are not enough beds. We shall go all out to solve this problem and to provide for chronic care patients."

Mr. Skillings said the government's new home-purchase grant should not be confused with the home-owner tax rebate.

Under the home-purchase grant, couples or single persons of 19 years of age and over would receive $500 towards a down-payment on a house, and this grant would be increased $25 every year.

A student in the audience asked Mr. Skillings what the government planned to encourage higher education.

"We believe in rewarding ability and industry," Mr. Skillings said, "but you (the students) must play your part as well. The world does not owe you a living and you have no right to demand a college education unless you are willing to work for it."

NDP HOPEFULS SPEAK OUT

Auto Insurance 'Issue of Day'

Greater Victoria New Democratic candidates made their first united appearance in a public rally Friday at Victoria High School.

With support from provincial NDP leader Robert Strachan, candidates for Victoria, Saanich and the Islands, Oak Bay and Esquimalt gave the principle planks in the Sept. 12 election platforms.

In their order of appearance:

Edwin Haw, Saanich the Islands — Auto insurance is the "burning issure of the day. Everyone knows they are paying through the nose for insurance for the protection of his car."

Farmers need agricultural support in marketting and improvement of livestock herds, he said.

And action is needed to improve Patricia Bay Highway. "Only by the grace of God are there not more serious accidents on that cattle trail leading to Victoria," he said.

YARWOOD
. . . people first

Mira Yarwood, Oak Bay — "People first" must be the slogan of the NDP because the mood of the people cannot be postponed to suit the government.

Motherhood, widowhood and student needs cannot be postponed, nor can mental health care, child day care and vocational school needs, she said.

The Social Credit government is lacking "any sincerity of commitment or any real will to come to grips with these problems," on which the NDP would place priority.

John Bartanus, Esquimalt — Cited previous Social Credit election theme, to save the free enterprise system from socialism.

But Premier Bennett had socialized ferries, hydro and medicare, he said. "His reason for calling the election is that he's looking for direction from the NDP.

"Even the financiers from New York say they can't trust him."

The candidate referred to Socred incumbent for Esquimalt Herbert Bruch, who has asked for a vote of confidence for another seven years. "He wants another seven years of doing nothing," Bartanus said.

He complained that Bruch spends only a few months a year at home, the rest of the time organizing for the party in western Canada.

Dorcas Blair, Victoria — Careful husbanding of provincial resources is needed, not give-aways to "those who make the fast buck."

Resources belong to all the people and B.C. needs people who plan intelligently and not spend frivolously.

"The NDP is the planning party," she said.

Harry Allen, Victoria — It is time for the "straight socialism of the NDP" rather than the "twisted socialism of Socail Credit."

He referred to assurances by Premier Bennett in 1961 that he would not take over B.C. Electric, who did just that a few months later.

The candidate cited a similar statement by the premier this week that B.C. Telephone Co. is free from government expropriation.

"One begins to wonder if he is preparing us for another piece of doubletalk."

NDP would introduce a 15-year development program on B.C. aimed at protection of agricultural lands from "being overrun by suburban spread," measures against pollution, and much more reforestation, he said.

BUSINESSMEN,
CLUBS,
GROUPS

INQUIRE NOW FOR PRIVATE CHARTERS

Mv. LAKEWOOD
OAK BAY MARINA

PRESTON
. . . Optimist Hall Monday

Liberals, S.C. Plan Full Slate Of Area Meets

A full slate of meetings in the provincial election campaign has been lined up by Victoria Liberals, the last one just two days before voting day Sept. 12.

Candidates Frank Preston and John Porteous will speak jointly at three meetings — Sept. 2, 3 and 10 — but individually at the others.

Mr. Preston attends meetings at the Optimist hall Monday night, the Art Gallery Wednesday, Tillicum School Friday, Quadra School Sept. 7 and Burnside School Sept. 9.

Mr. Porteous will be at George Jay School Tuesday, Oaklands School hall Thursday, Sir James Douglas School Sept. 6 and Tolmie School Sept. 8.

Both men will be at 2022 Douglas Street headquarters Saturday, and on Sept. 10, and both will be at an all-candidates meeting at University of Victoria Friday.

AT FALL FAIR

Socred incumbent John Tisdalle running in the new constituency of Saanich and the Islands spends part of next week on the Gulf Islands following a visit to Pender Island fall fair today.

Monday he will be at Galiano Island, returning to Vancouver Island Tuesday.

Wednesday night the candidate will appear with Trade Minister Ralph Loffmark at a meeting in Royal Oak Womens' Institute hall at 8 p.m.

TO MAYNE ISLAND

Thursday Mr. Tisdalle returns to the Gulf to address constituents on Mayne Island.

Saturday and Sunday he will campaign at Saanichton fair, where Socreds will have a tent.

Sept. 7 he will be speaking at Brentwood Women's Institute hall and next day goes to Salt Spring Island.

Mr. Tisdalle will conclude his campaign at Sanscha hall, Sidney, on Sept. 9.

'Throwing Liberal To Wolves'

PORT ALBERNI — A prominent Liberal told a nominating convention this week that it would be wise for his party to forget a candidate here because "Liberals in the Albernis have no hope in hell of ever being elected here."

Loran Jordan, former Port Alberni mayor and a Liberal condidate in the last federal election, said they should make the Port Alberni election battle a two-way fight between Socred Dr. H. R. McDairmid and MLA of the last house, the NDP's John Squire.

Despite Jordan's stand, the party convention nominated George McLean as candidate for the Alberni constituency.

"It's a damn shame," said Jordan, "to throw this man to the wolves."

SCHOOL DISTRICT NO. 63 (SAANICH)

LIST OF ELECTORS

RURAL AREA ONLY

The 1966-67 List of Electors for School District No. 63 (Saanich) is now being prepared for the Rural portion of School District No. 63 (Saanich).

Qualified persons, other than property owners, residing in the Rural portion and wishing to have their names on School District No. 63 (Saanich) List of Electors as either Resident-Electors or Tenant-Electors for 1966-1967 must file the necessary declaration or confirmation with the Secretary-Treasurer, School Board Office, Third Street, Sidney, B.C., ON OR BEFORE 5 P.M. WEDNESDAY, AUGUST 31st, 1966.

For the convenience of the public, declaration forms may be obtained and completed free of charge at the School Board Office, Sidney, B.C.

Property owners are automatically placed on the List of Electors.

All enquiries regarding the list should be made to the office of the Secretary-Treasurer, 656-1111.

SPECIAL NOTICE TO SPOUSES OF V.L.A. SETTLERS

Spouses of veterans holding an agreement to purchase land under the Veterans' Land Act may have their names entered on the list of owner-electors. Contact your local V.L.A. office immediately. The declaration must reach the School Board Office, Sidney, B.C. on or before August 31st, 1966.

A. G. BLAIR,
Secretary - Treasurer.

Grits Would Boost Education Support

KAMLOOPS (CP) — Liberal Leader Ray Perrault said Friday his party aims to provide high-level education in every community in British Columbia.

Speaking at a luncheon in support of Kamloops Liberal candidate Nick Kalyk, Mr. Perrault said the Social Credit government repeatedly refused to pay travel and living expenses for students travelling to institutes of higher learning.

He said his party would provide an educational television network throughout the province, emphasize post-high school education, enlarge the student bursary program, and establish a hold-the-line policy on fees.

He likened Premier Bennett to "an old miser with gold coins clinking through his fingers while we can't find enough to care for the chronically ill."

STAR BRIGHTLY TWINKLES

The brightest visible star, Sirius of the Dog Star, is 28 times brighter than the sun.

RED CARPET SERVICE AT

CUMBERBIRCH Insurance Agencies

937 YATES STREET 388-4221

CAMP

functional fashion in high C

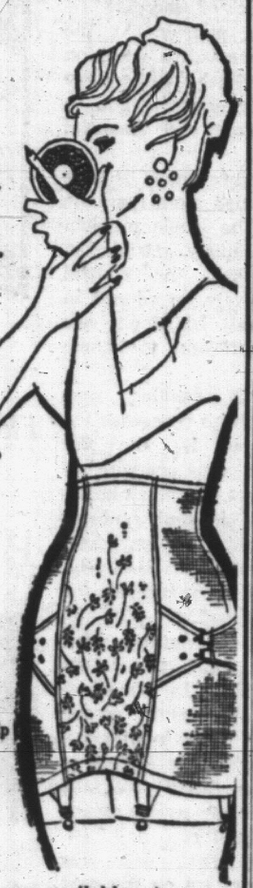

lovely to look at . . .
heavenly to wear

Here's fashion in High C . . . *high comfort.* Lovely, lightweight design with everything a woman wants in a girdle. The exclusive band of support control — an elastic webbing adjustment that molds the front and back panels in a wrap-around effect — creates a circle of comfort. All the demands of a fine foundation are incorporated . . . tummy and diaphragm control — hip slimming plus sturdy back support. When worn, you stand more erect, look taller and feel better all day long. Stop in to let our trained corsetiere give you an expert, personalized fitting.

Camp Foundations are available at

SURGICAL SUPPLIES LTD.
(A division of McGill & Orme)
1012 Broad St. 384-8433

Styles for Every Home and Preference

CHAIRS

In Standard's Great

AUGUST SALE!

Hostess Chairs in a wide selection of fabrics and colors. The ideal extra chair.
AUGUST SALE 12.60

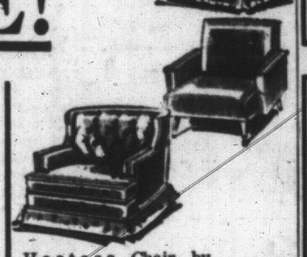

Hostess Chair by Kroehler, very comfortable, ideal for living room or bedroom. In a selection of fabrics and colors.
AUGUST SALE 21.80

Hostess Rocker, with walnut-finished arms. In a wide selection of fabrics and colors.
AUGUST SALE 26.88

Cogswell Rocker with contour back, walnut arms. A popular chair in nylon frieze fabrics, brown, green and rose.
AUGUST SALE 42.88

Platform Rockers, high-back, really comfortable, walnut arms, in nylon frieze fabrics brown, turquoise, rose.
AUGUST SALE 75.00

Relaxer Chair with zippered cushions of Luxi-foam. Luxurious tufted foam attached pillow back, 3-way positive action. In chestnut, oxblood, black.
159.00

TV Recliner by Birkline. 42 in. high, seat depth 20 in. Full width airfoam seat over no-sag base. Soft attached pillow-back. Choice of 4 colors in expanded vinyl.
AUGUST SALE 99.00

Rocker-relaxer with smooth, positive 3-way action. Luxurious deep diamond-tufted foam back, foam padded footrest, in oxblood or gold vinyl.
AUGUST SALE 179.95

Swivel Rocker by Birkline, full 4 in. Urethane foam loose zippered seat cushion over no-sag seat base. Soft attached Kapok and cotton filled back. In expanded vinyl, brown, olive, chestnut, gold.
AUGUST SALE 89.00

Standard FURNITURE
HOME OF VICTORIA

737 Yates St. EV 2-5111 FREE PARKING

Associated Homeowners Finance
DO YOU NEED MONEY?
ANNOUNCES A NEW LOW COST SERVICE NOW AVAILABLE TO ALL ISLAND RESIDENTS

CALL US NOW—386-7565

ASSOCIATED HOMEOWNER FINANCE announces a new, centrally-located office in Victoria, which is ready to assist you in securing a prompt, low-cost loan.

THE SERVICES WE OFFER . . .

Many home owners today find that they are in the uncomfortable position of having several short-term, high-interest rate obligations that lead to over-burdening monthly payments. You can now consolidate all these commitments into one low-cost, low monthly payment loan. Give us a call to discuss your individual requirements in complete confidence. Our advice is free and you are under no obligation. Best of all, your home does not have to be completely paid for.

FIRST RATE CITY PLAN

EXAMPLES OF ONE OF OUR PLANS WHICH ARE AVAILABLE LARGER LOANS, LONGER TERMS IF REQUIRED

Amount of Loan	Monthly Payment
$ 1,550	$ 32.06
$ 2,000	$ 41.36
$ 3,000	$ 62.04
$ 4,000	$ 82.72
$ 5,000	$103.40
$10,000	$206.79

NOTE: HOMEOWNERS LOANS INDIVIDUALLY APPROVED

LOWER MONTHLY PAYMENTS AVAILABLE

Our loan service can be of great assistance to you. Call before you come in. Give us a few necessary facts. Take advantage of our prompt, effective and courteous loan service.

ACT TODAY—RELAX TOMORROW

IMPORTANT—Total interest charges clearly stated on contracts. No hidden costs. Your loan can be paid off at any time.

912 Douglas Street
Victoria
386-7565

552 W. Broadway
Vancouver
872-7571

Associated Homeowners Finance Ltd.

912 Douglas Street
Victoria
386-7565

552 W. Broadway
Vancouver
872-7571

Final Open House SUNDAY

10 a.m. to 10 p.m.

FOR

SUMMER SHAPE-UP

PAY . . . ONLY $5.00 For the First 30 Days

THEN PAY A SPECIAL LOW MONTHLY RATE ON A COURSE INDIVIDUALLY DESIGNED FOR YOU

NO INITIATION FEE
- SAVE $40 -

Figure Problems?
You Can Solve Them at
Palm Springs & European
HEALTH SPA

With a Corrective Program Planned to Fit "Your" Individual Needs

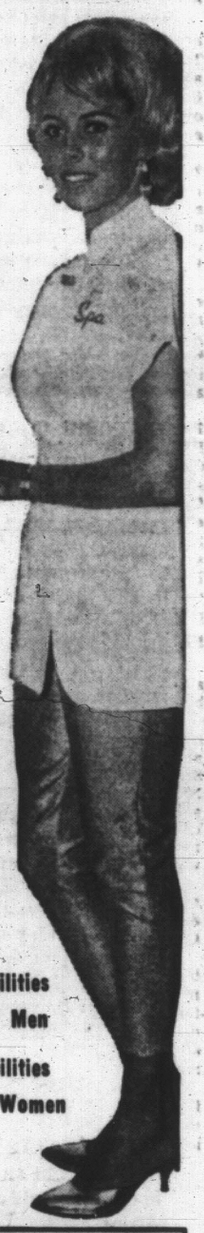

Trim off excess pounds and inches the easy, fun way at Palm Springs.

Hydro-Swirl Pool 108°

Medicated Inhalation Room

Finnish Sauna Room

Facilities For Men
Facilities For Women

Ultra-Modern Health Spa

Ultra-Violet Sun Booths

Facilities Are Shown by Appointment — Call 385-0732.

Palm Springs & European
HEALTH SPA
1315 Government St.

Our affiliated prestige clubs are located in major cities throughout Canada, United States, Latin America and Europe. In Canada in the following cities: Vancouver, Victoria, Calgary, Edmonton, Winnipeg, Toronto, Hamilton, London, Windsor, Ottawa and Montreal.

Victoria Daily Times

Established 1884

Published every afternoon except Sunday by the Times Publishers Limited, 2631 Douglas Street, Victoria, B.C. Authorized as second class mail by the Post Office Department, Ottawa, and for payment of postage in cash. The Canadian Press is exclusively entitled to reprint the local news published herein.

W. ARTHUR IRWIN
Publisher

BRIAN TOBIN
Editor

LESLIE FOX
Managing Editor

SATURDAY, AUGUST 27, 1966

Parliament's Real Job

THERE IS WHAT IS described as a "spark of hope" that a settlement of the railway dispute may be possible next Monday after the railway managements have learned what the prospective government legislation may do to improve their financial position. But whether the strike is settled or not, the country must face higher costs and heavier pressure on the inflation spiral.

If the strike continues, the inevitable losses will accumulate: lost wages, stalled import and export business, unemployment in industries dependent on rail traffic, and other sorry evidence of our inability as yet to operate a complex industrial society.

If changes in the railway legislation open the way to higher freight rates, thus permitting higher wages, the effects of both increases will be felt in higher costs to the users of products carried on railways and a general move upward in the costs of living.

In either case we shall have taken one further step along the road to higher costs, a less valuable dollar, and further deterioration of all savings, pensions, insurance policies and fixed incomes. We face the same problem that confronts the United States and Britain, to name the two countries most closely associated with us. Higher costs of living lead to demands for higher wages which are one of the powerful factors in the equation. Greater consumer purchasing power leads to higher prices — and the spiral has made another turn.

The railway settlement, because of its dollar importance to Canada and its country-wide impact, may be a major milestone in our inflationary journey. The settlements of the Quebec dock strike and the Seaway workers' demands set new high peaks in such agreements. The big question is whether the rail settlement will confirm the wage pace set by these government-guided decisions, or achieve a less acute angle of increase — perhaps even a plateau. At the moment a conservative decision does not appear likely: the railway dispute is clearly going to add to Canada's economic and financial woes.

The federal government is thus challenged on much more than the railway issue. The whole problem of inflation is rapidly attaining a critical point and the control measures tentatively introduced in the last federal budget are obviously not sufficient to handle the situation.

Parliament is meeting next Monday ostensibly to cope with the crisis precipitated by the rail strike. That is serious enough, but it is only one facet of a much larger problem, and it is that problem which should engage the immediate attention of Parliament. Basically, there is too much pressure on the economy from spending — private, corporate and government. This pressure must force prices up. Canada is not alone in this situation, of course. We cannot escape involvement in world inflationary forces, particularly those evident in the United States. But we can take steps to minimize the serious effects of rampant inflation, and experience shows that calls for voluntary co-operation on the part of the public will not be enough.

A Need for More Research

BRITISH COLUMBIANS HAVE been given the traffic fatality statistics for June, showing an increase of 18 per cent over the same month last year; and the more dismaying figures for the half year: 21 per cent more than the first half of 1965.

Each represents an increase far above what might have been expected on the basis of the larger number of cars on the roads. The statistics not only emphasize the fact that no progress is being made in the battle against this major civilian killer, but that we do not yet know enough about the causes of traffic fatalities to arrive at a satisfactory treatment.

Enough evidence has been collected to show that speed and impairment through liquor are important factors, but more research will be required before a cure can be prescribed.

In the meantime British Columbia is carrying on its campaign for safer driving by continuing its driver examination program, encouraging high school driving instruction, intensifying efforts to keep irresponsible persons from driving, and by extending enforcement on the highway.

The construction of safer cars — an engineering project that will be operative within the next few years — should help to reduce the seriousness of accidents in many cases. But it will be of limited effect in preventing the mishaps in the first instance.

Some gains have been made this year in highway fatalities involving motorcyclists — an improvement which authorities attribute largely to expanded control legislation last year.

There seems to be, however, a need for much more research and much broader enforcement of driving laws on the road.

Breach in Apartheid

WHITE SELF-INTEREST HAS brought an interesting change in one apartheid convention in South Africa.

That country finds that it has insufficient engineers of the approved pigmentation to meet current needs. Hence the decision of the Department of Bantu Education to admit non-whites into engineering courses at white universities. This is reportedly a temporary measure only, until an adequate number of white engineers can be trained.

At the same time it provides an opportunity for the non-whites to prove their abilities and to secure a type of training superior to that provided for them in tribal colleges where facilities are not available for work beyond the artisan stage.

With rapid industrial expansion South Africa's government finds it impracticable to limit skilled work to the white minority and expediency dictates a liberalizing trend. Now the Negroes can prove false the concept that the black man has not the intelligence to cope with advanced technical tasks.

A Product of the Thaw?

LIEUT. V. SERGA, A YOUNG Red army officer of apparent sensitivity, has complained that Russian military schools neglect art, literature and the social graces in training their students. They may be turning out officers, but not gentlemen.

This might be dismissed merely as the musing of a young romantic who has seen too many operettas. It was, nevertheless, considered sufficiently important by Red Star, the defence ministry's newspaper, to justify publication.

Perhaps here is another small straw indicating the way the wind is blowing in the U.S.S.R. At one time it seemed sufficient for the Soviets to train fighting men. Their job was to defend Russian interests and Russian soil in the event of attack — and the apprehension on that score was over-riding.

Now, apparently, something more seems essential in the life of a young man dedicated to and trained for the Red Army. Conceivably the persistent political thaw is melting away the fear and a Soviet soldier can devote thought to something other than proficiency in the trades of war.

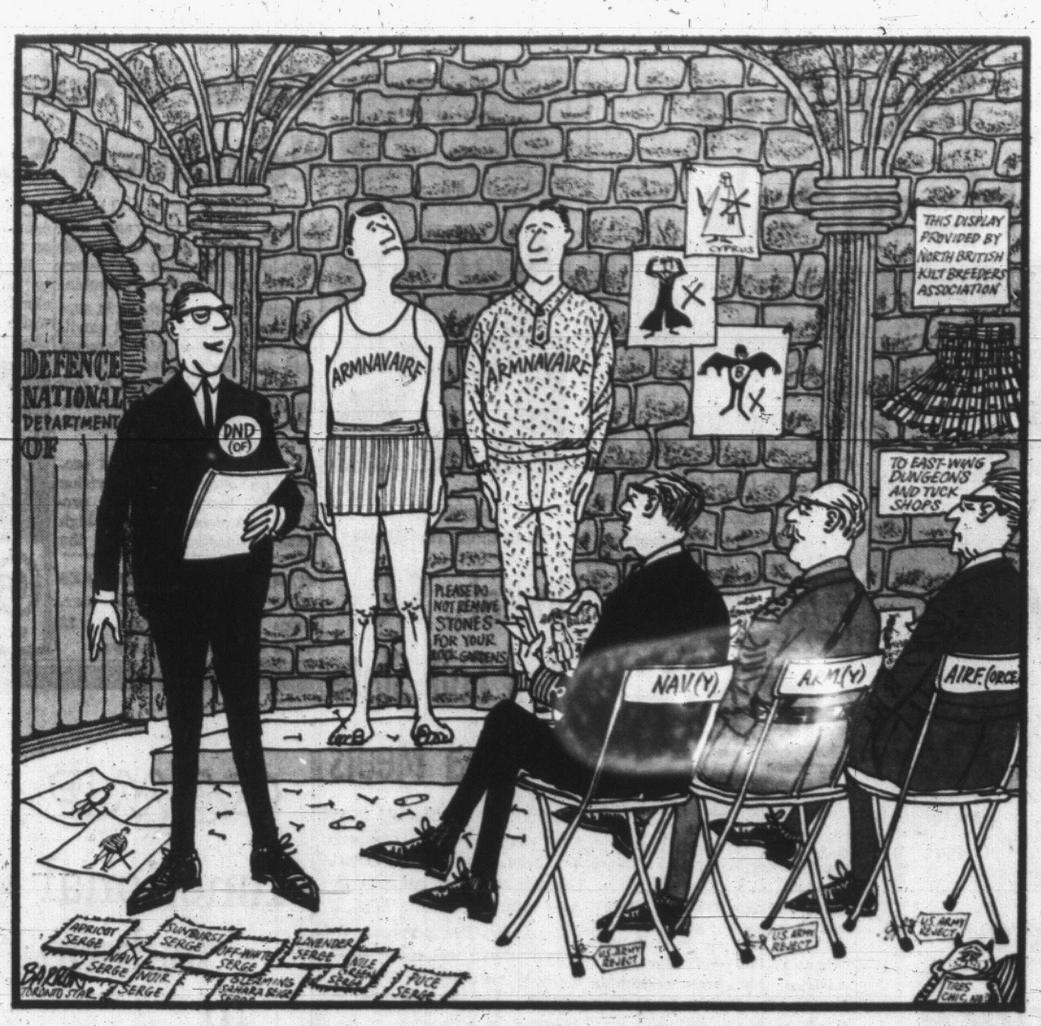

"... well gentlemen, so far so good ... we're agreed on a basic summer and winter UNDERWEAR design ... now shall we get on with the ... uh ... uniform...?"

FROM OTTAWA

By MAURICE WESTERN

Facing a Mass of Work Left Undone

IN the atmosphere of unreality which has lately gripped the national capital, there is apparently serious talk in cabinet circles about a 10-day meeting of Parliament to be followed by another adjournment until some time in October. The argument is based, quite simply, on considerations of housekeeping. Preparations are going forward for meetings of the Commonwealth Parliamentary Association and the western hemispheric regional organization of the ILO. As both will be large gatherings the vexing problem arises of finding space on the Hill to accommodate simultaneous sessions of members and distinguished visitors. Another adjournment, which means a reversion to the parliamentary time-table of last July, appears the easiest solution.

Western

But as the rail strike has rudely reminded the country, easy solutions not infrequently mean future trouble. The disruption of rail services will be due in good measure to the fact that Parliament is years behind in its essential work. Settlement will necessitate the passage in fall months of legislation which was promised long ago.

It was possible to speculate in July that the government would content itself at this session with a relatively few more items of important business and seek to conclude the session before Christmas. Mr. Pearson's address to the nation on Tuesday evening, however, has ended the last doubt that the MacPherson legislation is part of the essential parliamentary work-load of 1966.

What it failed to do, as became clear on Wednesday morning, was to banish official talk of a house-keeping adjournment.

It is true that Parliament, in the latter part of its spring and summer session, showed a commendable desire to move ahead in an orderly fashion with the public business. Nevertheless, the fact remains that it faces a backlog of unfinished work and it must be added that a good deal of the pending legislation is highly complex, controversial and likely to be time-consuming.

Important Issues

The railway bill is bound to raise important and difficult issues. The government has had trouble within its own caucus over the uncompleted bank legislation and it is only reasonable to expect trouble in Parliament over civil service legislation and the measure dealing with unification in the armed services.

Quite apart from the government's agenda, however, Mr. Pearson must reckon with the unforeseeable and unavoidable debates which arise in every session. However irrational it may seem, it is quite possible that the House will waste a day discussing the case of the Creditiste-turned-separatist, Mr. Gilles Gregoire. There is almost bound to be an uproar over the Spence report. Inflation may be expected to produce more wrangles over motions of adjournment and perhaps over further strike crises. It could force the government to revise its plans by the introduction of a "baby budget."

The observations that the government proposes and Parliament disposes is particularly valid when the ministry is without a majority in the House of Commons.

To say that Parliament is behind in its 1966 work schedule is, unfortunately, to understate the problem. In recent years the condition has been chronic. Mr. Sharp's banking legislation should have been passed last year. Instead, Parliament has limped along by extending out-of-date charters while postponing the necessary work of revision. The same thing is true of the immigration law.

But this Parliament itself is a most imperfect mirror of the country because of the procrastination of its predecessors and past governments. We are five years past the census of 1961 but we have a House of Commons based on the census pattern of 1951. A business which operated in such a fashion would soon be out of business.

Difficult to Grasp

In these circumstances the country may have some difficulty in grasping the necessity at such a time of a housekeeping adjournment. Before the days of simultaneous translation and other modern inventions, the imperatives of housekeeping seem to have made less impression on our national leaders.

As we are to be reminded in centennial year, Parliament carried on during the First World War (no doubt at considerable inconvenience) even though the Parliament Buildings burned to the ground. This could scarcely happen nowadays with the house-keeping notions entertained by some eminent figures in Ottawa.

Battle of Admirals

Granby La Voix de l'Est

Defence Minister Hellyer hopes that legislation on the integration and unification of the armed forces will be submitted to the parliamentary committee on defence before its adoption by the Commons.

Thus, the retired navy officers will be able to present their points of view publicly. The minister of defence is not a man to back down before criticism and he is ready to confront those who do not share his opinion.

There will be some fine skirmishes, if one can judge by opposition to the minister's policy from Admiral Landymore. What military people, retired or not, consider of first importance is not the savings that the government can make while still maintaining an adequate defence system. Money means little to them. . . .

However, Mr. Hellyer is not exactly of this opinion and he has shown it for some years in pursuing a policy of integration and unification of the armed forces which does not at all diminish — much to the contrary — the effectiveness of national defence. . . .

The opponents of his policy are not many. They are especially admirals. And this because the minister is putting on the shelf a few useless ships whose maintenance costs considerable sums.

There will be no need to be impressed by their statements before the parliamentary committee. . . . The battle of the admirals seems to be a tempest in a teapot.

FROM HONG KONG

By GUY SEARLS

Vast Crowds, Uniforms for the New Revolution

THE latest move in Communist China's "great proletarian cultural revolution" is being pressed home in mass rallies and demonstrations throughout the nation.

The million-strong rally and parade in Peking, which lasted for seven hours on August 18, was the pattern. It was there that the new line-up of the Chinese leadership was displayed to the people and the political line of the "revolution" given official sanction through the presence of Chairman Mao Tse-tung. Additional rallies have since been held in cities all the way from Shanghai in the east to Lhasa in Tibet.

Sunday is the traditional day for mass demonstrations in China. The fact that the current campaign was initiated in mid-week indicates a feeling of urgency on the part of China's leaders.

When he appeared on the balcony before the Peking rally, Chairman Mao wore a military uniform for the first time in many years, a fact that is being repeatedly pointed out in the Chinese press. The papers say the masses approve. Mao also has been given a new appellation, "the Great Helmsman," to indicate that he is the one steering the present campaign.

It is being explained that with Mao at the helm, "the great ship of the Chinese revolution will pass through dangerous rapids and hidden shoals, survive many fierce storms, always sail on a correct course and triumphantly reach the destination of Communism."

Defence Minister Lin Piao is now confirmed as the Number Two among China's leaders and the official interpreter of the "thought of Mao Tse-tung." Liu Shao-chi, the Chinese head of state, was the former holder of this position but is now down to seventh place.

Mao Tse-tung's wife, under her formal name of Chiang Ching, appears in the list of leaders for the first time. In the sequence which usually in China reflects rank, Mrs. Mao appears as Number 24. Prime Minister Chou En-lai's wife, Teng Ying-chao, is listed as Number 30.

School students of correct revolutionary background are no being formed into a new military organization called the Red Guards. They wear khaki uniforms with red arm bands. Their first public appearance was at the Peking rally and Mao honored them by considerable personal attention and be wearing one of their arm bands.

The Red Guards, who are being described in the Peking press as the Red successors to the revolution, have since gone into action. On August 21 they virtually took over Peking's shopping areas, ordering the shopkeepers to rid themselves of their Western ways and telling restaurant managements to serve cheaper and simpler meals, suitable for workers and peasants.

The major stress in the current series of rallies is being put on to educational leaders and institutions falling into line with the "great proletarian cultural revolution."

Quotes from foreign sources in praise of Mao Tse-tung, which appear regularly in the Chinese press, have been restricted in the past few days to those paying tribute to Mao's military theories and his claim that imperialists are paper tigers. Broadcasting time, usually devoted only to quotes from Mao's works, now includes also quotes from Lin Piao in praise of Mao.

London Observer Service

Nature Rambles

By FREEMAN KING

A quiet walk around the Swamp Trail at Francis Park can be more than interesting..

At the top of the hill there is a clump of plum tree samplings that are hanging with the dark damson-like bitter plums. They look like grapes on a vine and the branches are bent almost to the ground.

Stop and look at the Garry oak, see how the acorns have formed and how the cup is curled around the flat nut. The leaves are now turning to a mottled rusty brown.

Down the hill look at the seed pods of the broom and note how they are twisted. This is a mechanical device that spreads the seed in an arc. Do you know that the seeds are sought after by the quail?

As you go along there are many red cedars that are loaded with cones. See how they are built up like tiny leaves. In many places you will find last year's open and looking like an open-faced rose.

When you reach the marsh see how the sedges are changing color and are heavy with their blackish flower-spikelets hanging in clusters. Mingled with them will be members of the rush family.

As the breeze blows across the opening see how the thistledown drifts amongst the alders.

As you go under the overhanging branches of an old cedar you go into another world. Now the sunlight is shut out by the overhead canopy and the ground is bare of plant life.

Here you can find several very big red alders that are perhaps one hundred years old. This is far beyond the normal span of this tree, but the habitat is ideal and there is always lots of water from the little spring that runs all year long.

Along the way see where the little red squirrels have fed on the cones of the Douglas fir.

If U Thant Retires—

By CHARLES BARTLETT
From Washington

THE lack of assurance with which the world body confronts its responsibilities is conveyed by the suspense with which the U.S. community now awaits U Thant's decision on whether he will accept a second term as secretary-general of the United Nations.

The reluctance of the quiet Burmese to retain his post at the helm of the U.N. has heated up an unusual stew. President Johnson wrote a personal letter to urge him to stay at least two more years. Premier Kosygin has given the U.N. will be damaged by the the Soviet blessing to his re-election.

The world consensus is strong that prolonged wrangling necessary to agree on a new man. On such occasions the U.N. declines into a Swiftian satire of the high purposes for which it was created.

Most observers do not believe that the soft-spoken Burmese will be able to resist the entreaties addressed to him. The post pays $65,000 in tax-free salary and perquisites, a sum not princely but comfortable by Manhattan standards. The role carries more dignity than opportunities for accomplishment but no one could find it dull.

Not Sanguine

However U Thant's associates in the Secretariat are not sanguine that he will agree to stay. He is a simple, direct man who does not relish the U.N.'s ceremonial and social aspects or the intellectual stimulation of international life.

U Thant is frustrated by concern that he will be judged a failure for his inability to come to grips with the war in Viet Nam. He is bothered by the U.N.'s financial disarray and by the autonomous powers of the specialized off-shoots like UNESCO, which have dug their own roots.

The fact is that the U.N. and the world may be better served if U Thant does decide to step down now. The agenda of the coming session of the General Assembly is not so burdened that great damage will be done if the selection of a successor becomes a legislative preoccupation. A delay in the ratification of an agreement on space co-operation, the only significant progress likely during the session, would be unfortunate but not critical.

The Soviet leadership is presently taking a rather mild view of the U.N.—there is no sign of a disposition to renew Khrushchev's insistence that the body's leadership have three heads. The Africans have not yet rallied their numerical forces in a determination to take over the Secretariat. The election of a new secretary general will stave off this prospect.

Less Dramatic

U Thant had disproved Khrushchev's assertion that "there are no neutral men" and dispelled the contention which arose during Dag Hammarskjold's campaign in the Congo. He has calmed and stabilized the Secretariat staff with a far less dramatic style of leadership.

By some inspiration and hopefulness has been squeezed out of the U.N. operation in this process. Functioning as an honest politician, U Thant has won respect but sacrificed the aura and urgency which seemed in the past to lend the U.N some promise of maturing into a more pervasive force in world affairs.

Hammarskjold invested the institution with the theology which conveyed an impression of growth and depth. He said, "The Secretary General has to try and reach the hearts and minds of people so as to get the United Nations effort firmly based in public reaction." His speeches and posture reflected a determination to make the instrument more than a sounding board for world opinion.

This may prove to be an excellent opportunity to search for a Secretary General who can articulate the U.N.'s aspirations, emphasize and even magnify its accomplishments, and symbolize its potential. Such a figure is sorely needed.

(c) 1966 Publishers Newspaper Syndicate

To the Editor

Wage Cuts

There is only one way for the government to make amends and to check the growing wave of strikes which they themselves are chiefly responsible for, by their inordinate raising of their own salaries. They should immediately take a 25 per cent cut in their salaries and fringe benefits, then order a wage freeze, with a 10 per cent cut in all other wages and salaries. Otherwise there is great danger of a runaway inflation, such as hit Germany in the twenties. Quick action is needed and no more shilly shallying. — E. W. Abraham, 1125 Faithful.

Road to Inflation

What a far cry labor of today is from forced child labor! And although no right-thinking person would approve of the latter system, it seems to me that a middle-of-the-road course should be applied here as in all other things.

Hearing of the numerous strikes being called lately, in Canada and the U.S., makes me wonder how many more workers intend to add their voices to those of the ever-increasing number of people constantly clamoring for higher wages. Furthermore, why do these highly-paid citizens, with their latest model cars, speedboats, ultra-modern inventions and many other luxuries, keep a shut mind to the fact that inflation will bring on a financial collapse in these nations; to the fact that their insistence on doing what will eventually cause that collapse — namely continuing to clamor for higher and higher wages — will result in them having to tighten their belts as they've never had to before? Or is it a case of them knowing this and continuing to call strikes with a couldn't-care-less attitude? Surely either attitude needs correcting. — "Disgusted."

NEWS HIGHLIGHTS OF THE WEEK

Reviewed by Peter Murray, Times Wire News Editor

Canada was hit by its second national railway strike in 16 years and the big question is whether it will last long enough to cause serious damage to the country's economy.

Unable to mediate a settlement between the railroads and 118,000 workers, the government called a special session of Parliament for Monday to bring a quick end to the walkout.

Prime Minister Pearson hopes to have back-to-work legislation passed by Wednesday, granting an interim wage increase and provision for binding arbitration.

The unions indicated their members may defy such a law. Government sources said there would be no provision for fines or penalties in the emergency legislation.

The country's first railway tieup in 1950 lasted nine days and the total loss in wages and production by affected industries was estimated at $100 million.

There have been repeated strike threats and crises every two years since but this is the first time an actual walkout has occurred since 1950.

●

In a national radio and TV address Mr. Pearson warned the railway workers they would have to settle for less than the 30 per cent wage increase they have demanded.

Apart from the railways' financial position, settlement on such terms would cause increases in costs and prices and lead to serious inflation, he said.

Later in the week the prime minister was met by a demand for a 39-per-cent wage increase by the nation's postal workers. If this demand is not met, the union said, a mail strike would be called near Christmas.

In Hamilton, 11,000 workers at the Steel Co. of Canada rejected a proposed contract approved by union negotiators and threatened to walk off their jobs.

●

The pinch of Britain's new austerity program was beginning to be felt with industrial cutbacks resulting in increasing unemployment.

A growing number of firms blamed high taxation and the credit squeeze for shutdowns.

Latest statistics show a mounting stream of Britons emigrating to Canada and Australia, largely out of disatisfaction with the country's economic health.

●

China was in the throes of a savage "cultural revolution" this week that is expected to end in further changes in the country's leadership.

Gangs of indoctrinated youths roamed the streets of Peking, attacking alleged reactionaries and stripping down any remaining symbols of western civilization ranging from traffic signals to churches.

Western observers believe the regime's new strongman, Defence Minister Lin Piao, is behind the purge in the expectation of taking over from aging and ailing Mao Tse-tung.

Increasing regimentation is in store for the people of China, it was predicted.

●

President Charles de Gaulle embarked on a strenuous three-week tour around the world with principal stops in Africa and Southeast Asia.

After visiting Emperor Haile Selassie of Ethiopia he will travel to Cambodia and make a major speech in the capital of Phnom Penh on Sept. 1.

De Gaulle is expected to advance new pleas for ending in the Viet Nam war in his Cambodia speech. Later he will visit the French nuclear test site in the Pacific.

●

Briefly:

A committee of Parliament may be set up this week to decide the fate of MP Gilles Gregoire who became the first avowed separatist in the Commons by assuming leadership of the militant Le Ralliement National. Other members of the Creditiste party, which Gregoire helped found with Real Caouette, have called for his expulsion;

Three West German army generals resigned to protest strengthening of civilian control over the military by the Bonn government;

More than 3,000 persons perished in a series of devastating earthquakes which struck eastern Turkey;

Mounting dissent in Argentina's universities resulted in the country's military regime outlawing four leading student organizations.

Franco-American 'War of Nerves' Not Letting Up

THE ECONOMIST

PARIS — August is a holiday month. Paris, half deserted by the natives, has been taken over by the invading tourist hordes. But the phoney war between France and the United States goes on.

Three skirmishes took place in the first fortnight of this month. The public has been reminded that the roots of this diplomatic conflict are old and tough: that money, as d'Alembert put it, is the nerf de la guerre: and that when tension rises nerves get frayed and silly incidents tend to happen.

It was in 1958, the year of General de Gaulle's return to power, that the controversy over the structure of NATO started. On August 13 Senator Jackson was allowed to reveal the correspondence on this subject between General de Gaulle and President Eisenhower which began that year.

It was in September 1958 that the new French ruler made his request for a western triumvirate which would "take joint decisions on issues affecting world security."

Not in Earnest

The memorandum which the State Department prepared for Senator Jackson suggests that the general was never in earnest and did not seriously follow up his proposals.

As the story unfolds, with more and more documents becoming available, it will become plainer still that the conflict was both inevitable and insoluble, because General de Gaulle rejects the American leadership of the western alliance.

The French president was in no position to use economic weapons when he began his campaign. He has no intention now of relinquishing those he has forged in the meantime.

When U.S. Treasury Secretary Fowler argued this month that the American gold loss was due essentially to French conversions, his words were greeted in Paris with a righteous smile. The officials, or rather the few eccentrics left in the deserted capital, were quick to pointout that in converting its surpluses into gold France was within the letter of the regulations of the International Monetary Fund. As to the spirit, for more than a decade the French had to listen to the sermon about countries in chronic deficit: they can now preach it to others by heart.

If the controversies over the structure of the alliance and international liquidity are reminders of the seriousness of the conflict, this month's silly incident is probably more symptomatic of the current strains between Paris and Washington.

Press Rapped

Last week Mr. Charles Bohlen, the American ambassador, handed over an official protest against the coverage of the Vietnamese war on French television. American officials here are exasperated by the general treatment of the war, but the diplomatic protest was directed against a personal programme (a kind of "As I See It") in which M. d'Astier de la Vigerie contrasted American bombings of North Vietnam with the fuss made over a few American prisoners and congratulated President Ho Chi Minh on not trying the prisoners.

As soon as the contents of the note were revealed, French wits suggested that the paper on which it was written should be used to blindfold a miniature Statue of Liberty so that it should not wink.

It is easy to prove that independence is not one of the vices of the ORTF (l'Office de la Radiodiffusion et Television Francaise) and therefore to argue that if you have a complaint to make you should lodge it with the real boss, in other words, the government.

It is even easier to recall that the French television's sympathy for movements of "national liberation" is a very recent phenomenon. It dates back to 1962, the year in which the Algerian war came to an end. Until then it was from Paris that the violent protests against "perfidious" allies came. Indeed, when they recall the strict censorship of their own government, liberal Frenchmen, even if hostile to American policy in Viet Nam, have been impressed by the freedom enjoyed by critics of that war in the United States.

Cult Victim

One may like or dislike M. d'Astier de la Vigerie, the former Stalinist fellow-traveller now turned gaullist. His Parisian critics suggest that he is a victim of the personality cult; since the cult is no longer celebrated in the Kremlin, he has had to make his devotions to the Elysee. The fact remains that the introduction of his monthly program on television was part of a general policy of superficial liberalization.

The gaullists learnt, during the presidential campaign last year, that too obedient a television service has its drawbacks. M. d'Astier has even been allowed to criticize the government over the Ben Barka case. Admittedly, he would not be allowed even a quarter of an hour to attack, say, the force de frappe. But it is one thing to argue that the independence of the ORTF is a sham. It is quite another to attack the very principle of independence.

If the purpose of the American move was simply propaganda; the ground was ill-chosen. Speaking this time on commercial radio, M. d'Astier replied this week that it was wrong to equate hostility towards the war in Viet Nam with anti-Americanism, since in that case "certainly three-quarters of the world's population would be anti-American, which is not true."

Understatement

Whether or not this is accurate for the world as a whole, the proportion could be an understatement for France. This is why American attacks on his Asian policy only strengthen General de Gaulle's position at home.

If French television has proved too much for American diplomats this summer, what will be their reaction when the president of the United States is put in the dock here in the autumn? In principle, it is in Paris, in November, that the international tribunal sponsored by Bertrand Russell will sit in judgment over American policy in Viet Nam.

Some French papers have hinted that the government is undecided whether to grant permission for such a trial on French soil. The rumors are contradictory. According to one school of thought General de Gaulle himself has put the blame for the war on the United States and he may benefit from anti-American pronouncements at such a "trial." The doubters reply that the general is a great stickler for protocol: there have been more prosecutions for "insults to the head of state' under the Fifth Republic than ever before.

Who knows? The Qual d'Orsay is diplomatically discreet. It has an easy excuse: August is a month for holidays, not for decisions.

Unruly Parliament May Trigger Election

By PETER C. NEWMAN

OTTAWA — In the brief six weeks since Parliament adjourned so little has happened to improve this country's political climate that by the time the new session is a few hours old, the odds are that the politicians—and the public—will feel they've never been away.

But there is one essential difference between the parliament that opens next Monday and the session that adjourned on July 14. It is this: If by mischance, or miscalculation, the government should be defeated on a vote of confidence, the Governor-General would now have to grant dissolution, and the nation would be plunged into yet another election campaign.

Newman

New Element

This fact introduces a new element of danger into an already explosive political mix. "The particular deterrent which made an election virtually impossible in the last session — namely, that the new redistribution bill had not passed — is now gone," says Dr. Eugene Forsey, one of the country's foremost constitutional experts. "The fact that the present Parliament is based on a seat distribution nearly 16 years out of date would give the Governor-General reasonable grounds for allowing an election on the new constituency boundaries."

The only exception Dr. Forsey recognizes would be a pledge both by the Social Credit and the NDP to support a Diefenbaker government, following the defeat of the Liberals on an important vote.

"But this," Dr. Forsey admits, "is a pretty dim possibility."

Few governments have faced the opening of a parliamentary session in such obvious disarray as the Liberals are this weekend. The administration is caught in a painful dilemma, bound to political pledges (medicare, higher pensions, more pay to servicemen, etc.) which no longer fit the inflationary context of the economy.

This unhappy situation will allow a militant opposition, under John Diefenbaker, to launch some devastating parliamentary assaults.

That one of these attacks might topple the administration remains highly unlikely. But the possibility does exist and it will require all of George McIlraith's considerable skill as Liberal house leader to keep the government afloat.

The administration's timetable is to introduce three main pieces of legislation—compulsory arbitration to deal with the railway strike, a bill providing for the modernization of the railways, and the second reading of the Bank Act—then to adjourn until October 5, the original date of recall. The railway bill and the Bank Act would, in the meantime go to parliamentary committees for further study.

But under the new parliamentary rules, adjournment is possible only by unanimous consent or a government motion on the order paper which requires 48 hours notice, a debate and a vote. It's doubtful whether John Diefenbaker will agree to give up the valuable forum of the Commons question period, particularly since the Spence report on the Munsinger affair is now completed and will probably be tabled next week.

Moved Sittings

Planners of the Commonwealth Parliamentary Association meeting, which was originally meant to occupy the Commons chamber from Sept. 28 to Oct. 4, have already made arrangements to move its sittings into the Senate. The prospect is for a prolonged and painful session which will continue straight through until the Chrismas adjournment.

The crunch will come immediately with the introduction of the government's railway legislation, based on the five-year-old MacPherson Royal Commission on Transportation.

The main element in any solution of the current railway crisis is to free the companies from the artificial restraints placed on them by what the MacPherson commission called "tradition, law and public policy . . . so that they can meet their competition by price and service."

To compensate the railways for the specific national obligations that Canadian geography places upon them, a new system of self-liquidating subsidies will have to be established. (This new subsidy, expected to total about $100 millions, will be on top of the $100 millions the railways already receive to offset past wage settlements.)

The politically most contentious aspect of the MacPherson report's recommendation was its call for the abandonment of unprofitable branch lines (mostly in Western Canada) over the next 15 years. At the moment, the railways have applications before the Board of Transport Commissioners for the abandonment of nearly four thousand miles of uneconomic runs.

One of the reasons the MacPherson legislation was not brought forward earlier is that most of these stretches of rail are in constituencies occupied by Diefenbaker Tories, and Liberals feared that any move to abandon them would bring about a fillibuster, not unlike the flag debate of 1964.

Diffusing Issue

But the cabinet now believes it has hit on a way of diffusing the issue. The branch lines debate will be taken right out of the Commons. A new federal regulatory body called the National Transportation Board will rule on which lines should be abandoned, making its decisions on the basis of treating the whole rail network in Western Canada as a singel unit whether it's operated now by CNR or CPR.

The MacPherson report called for a $13 million subsidy annually for 15 years (at total of $195 millions) to offset the cost of maintaining branch lines while the communities affected prepared for their abandonment. Under the new system of rationalizing the entire rail network, which has been worked out by Hedlin, Menzie and Associates, a Winnipeg firm of economic consultants, and adopted by the government, the cost to the treasury will be a fraction of the original $195 million estimate.

Few people in the capital this weekend believe the railway crisis can be settled without a series of political convulsions. What's even more discouraging is the realization that this is only the most immediate of the many horrendous problems facing this parliament — and this nation.

What More Could PM Do Under the Circumstances?

By GERALD WARING

OTTAWA—If you were prime minister and faced with the national disaster of a shutdown of the railways by strikes, what would you do?

Waring

Being prime minister, you would be buffeted by conflicting and contradictory economic and political considerations, contentions and claims. Under such conditions problems cannot be judged simply on the basis of right or wrong, black or white, for right and wrong are relative quantities, and the colors are all grey.

You would also be circumscribed and contained by legal considerations. You could talk to union leaders and management, using the prestige of your office to try to bring them to agreement and thereby avert a strike. But if they proved adamant, you would not have the authority to force a settlement or forbid a strike.

★ ★ ★

First, you would find yourself in agreement with the position that Prime Minister Pearson took while the conciliation board was functioning: it would be "quite improper" for your government to usurp the function of this board set up under law passed by Parliament. Your hands would be tied until the board had reported and either or both parties to the dispute had refused to accept the board's report.

Second, you would avoid threats as to what you would do if the unions or management did or refused to do this or that. The workers' right to strike after the legally prescribed conciliation procedures have been followed is guaranteed by law. And management has a parallel right to conduct its business without duress.

Probably you would say no more in the circumstances than Mr. Pearson did: 'When ordinary measures . . . have failed, we will discharge our duty."

You would know, as unions and management know, that a stoppage of the railways would be an economic disaster that must be prevented, or quickly ended if it develops. You would know that the danger of inflation would be much increased if the unions' wage demands were met and the railways passed the higher costs along to the public in the form of higher freight rates. You would know that only Parliament can make illegal for the railwaymen to start or continue a strike.

Mr. Pearson was asked last week if he intended to summon Parliament for the unstated but understood reason of having it take such action. "That is a hypothetical question," he evaded. 'I hope not, but if that is necessary, that will be done."

★ ★ ★

He knows, as you would know, that government's use of force in a labor dispute is repugnant to democracy, an anathema to organized labor. A great many union members vote Liberal despite their unions' official attachment to the NDP. The Liberals lack a majority in Parliament, and Conservative leader Diefenbaker and NDP leader Douglas would woo the union vote in debate on a bill to give the government power to end a strike. Unless the people favor the use of force, it would be politically disastrous for the government to resort to it.

You would end up, as Mr. Pearson is ending up, taking action necessary to put the welfare of the country ahead of the welfare of one group of citizens — and knowing that whatever you did or didn't do, you would be damned for it.

Anybody for prime minister?

So Now It's 'Teen Men' — But with No Place to Go

By ART STOTT

As the item of junk mail moved from my letter-rack to my wastepaper basket, a phrase included in it caught my eye. This was a publicity advance from publishers of a slick magazine tailored to separate kids from their money. It set forth the results of polls taken in 45 American cities indicating the political preferences and recording favorites of teenage males in the areas covered.

Stott

The phrase that caught my eye was "teen men." These, by the item's definition range in age from 13 to 18—roughly the group represented by the senior grade in elementary school and those who cease to benefit from the juvenile act when they get into trouble.

It is my conviction that boys from 13 up can be manly youngsters—and that most of them are pretty sound human material. But to my way of thinking "teen men" is a sales gimmick pandering to and fostering an exaggerated sense of self-importance among youths who have more loose change in their pockets than ever before. This is part of the market being intensively exploited in this era. The boys have money and it's a salesman's job to sell. Hence the inclination to make the boys feel that they are big wheels, adult and possibly mature.

The junk mail piece sent me back to a chapter on "The Adolescent Limbo" in Roul quency called "Kids, Crime and Chaos."

In one part of it he points out that "it's easy to see how we've created for youngsters an impossible dichotomy.

"On the one hand, we encourage adulthood in the young. We raise them to mature earlier physically . . . our youngsters acquire the bodies and emotional needs of adults at an earlier age than formerly . . . Certainly a large part of our splendid communications and advertising media expose the teen-agers to all the temptations of acting like an adult —in dress, in travel, in dating, in smoking, in drinking, in sex. Living in an affluent society, a child is more aware of the material advatages of being grown up than he has ever been in history."

On the other hand, says Mr. Tunley, "We subject him to a period of compulsory childhood. We have told him he must not leave school until he is sixteen (in British Columbia, fifteen), and if he does leave then, we have made it virtually impossible, because of labor laws, union policies, insurance and other regulations, for him to get any kind of permanent job until he's eighteen . . ."

This is part of the general Tunley thesis that children in poor countries, where they have to work to help the family to subsist, that we call delinquency. They're too busy being responsible, essential contributors to family subsistence—and as such the family automatically becomes the first concern of very young people who feel needed, useful and, in important social respects, mature.

★ ★ ★

Because of my years, I guess, I become increasingly impatient with and annoyed by teenagers who hang around, trying to be like adults by copying adult vices, making their changing voices raucus in a ludicrous attempt to ape the adolescent image of authority and command, and who think that stringing four-letter words together, ignoring the conventions of what we used to call decency and relegating courtesy to the discard, makes them men.

And like most other people of my age, I'm inclined to deliver my censure of all youth because a few irritate me. It's hard to notice the attractive features on the face of a person who has a boil on the end of his nose. But I forget that the hangers-around are among the unfortunates who haven't been able to get jobs —the class to which Tunley refers. I automatically segregate them from the lucky few who found work with boys' crews in the forest service or in some other useful occupation.

"Teen men," I scoff, thinking of what appear to be louts and punks, but not thinking of who, or what, fits them into the pattern we adults find so obnoxious.

THE GALLUP POLL

Human Element Blamed For Most Auto Mishaps

By The Canadian Institute of Public Opinion

Despite the much-publicized controversy over the safety standards of cars, the Canadian people are far more ready to blame the human element, the driver, than the car itself for the high accident rate in this country. They most frequently name carelessness, drinking and speeding.

Reckless youthful drivers are also pin-pointed as the cause of many accidents.

Opinions in the United States are similar to those in Canada, except that Canadians place more blame for highway accidents on drinking drivers than do Americans.

The question: "What is the chief reason for auto accidents in your opinion?"

	U.S.	Canada
Careless drivers (poor judgement, lack of attention)	60%	40%
Drinking	21	30
Speeding	31	25
Young drivers	5	6
Faulty and too high-powered cars	3	3
All other reasons	8	6
No opinion	1	4
	129%	114%

Among "the other" reasons in Canada are . . .

Too many cars on the roads . . . need for improved highways (especially mentioned in Quebec and New Brunswick) . . . fatigue of drivers . . . and impatience of drivers.

Tables added to more than 100% since some persons gave more than one answer.

Gilbey's reveal how to make sensational Caribbean Collins

Around the islands of the Caribbean they know that one of the best gins for mixed drinks is Gilbey's London Dry. Its *perfect balance* gives a fresh, clean-tasting drink, time after time. Even Lulu knows that—and proves it with her Ginebra Collins.

Lulu's Ginebra Collins

Lulu makes her Ginebra Collins with fresh lemon juice, Gilbey's London Dry Gin, sugar and soda water. Then she gives the drink a special look with a simple garnish. This is a slice of pineapple—perched on the glass.

Saba—Volcano Collins

In Saba, you climb uphill to the Bottom (a town that nestles in the crater of an extinct volcano). At the pleasant Government Guest House, you can refresh yourself with a Volcano Collins—a normal Collins made with Gilbey's London Dry but with a ½ ounce of Pernod added for dramatic effect.

You can rely on Gilbey's London Dry, a perfectly balanced gin that gives you a fresh, clean-tasting drink. This gin is an international favourite, sold in 92 countries. It's been made by the Gilbey family for 109 years.

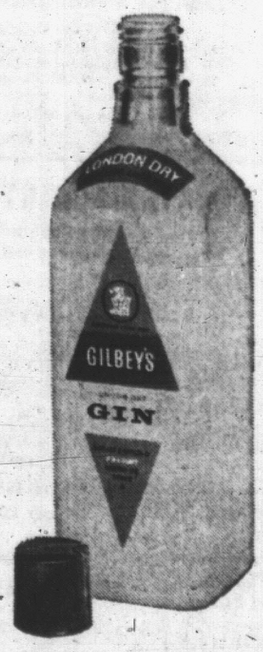

This advertisement is not published or displayed by the Liquor Control Board or the Government of British Columbia.

ENTERTAINMENT CALENDAR

Wednesday, Aug. 31, 8:15, Langham Court Theatre: Vintage Victoria. Centennial gala and showing of authentic period gowns. Show runs through Sept. 3. Tickets, McPherson Restaurant, Theatrical Costume Studio, Coach and Four, Dogwood Gift Shoppe, Pet Corner.

•

Tuesday, Wednesday, Sept. 6 and 7, 8:30, McPherson Playhouse: Vancouver satirical review, In the Rough.

•

Saturday matinees, Sept. 17, 24, 2 p.m., McPherson Playhouse: Bastion Theatre presents Three Little Pigs.

COLONIAL INN
270 GOV'T STREET 384-7151
In the Parliament Buildings Area
TODAY'S SPECIAL
12-OZ. TASTY T-BONE STEAK $4.25
Complete meal—plus many other tempt-tasting dishes from our a la carte menu

COACH AND FOUR STEAK HOUSE
BASTION SQUARE
"THE TALISMEN"
Friday and Saturday

DANCING SATURDAYS
Geo. Kraeling's Seaview Room
Orchestra $3 a Couple. Res. 658-5432
McMorran's
Dancing Fridays to the Indigo Three

YOU CAN'T AFFORD NOT TO EAT AT THE
MELROSE CAFE
622 Yates Street
THE HOME OF THE SQUARE MEAL
Open 24 Hours

DINING WITH A DIFFERENCE
Gay Nineties Spare Rib House
WORLD FAMOUS SPARE RIBS
KEN PEAKER — LULU-BELLE NITELY
See all C.F.L. Games on our Color TV
825 Burdett CHERRY BANK HOTEL 385-5380

"Have You Hardening of the Ink Arteries?"
It is undoubtly true that to be able to express yourself well on paper practically assures you of a successful future; it is also true that good writing is not a matter of chance. You and your children (grade 8 onwards) can learn to write in a simple, lucid and effective style. By a well proven method I can give you, in 12 two-hour a week practice periods, this art. We shall start the second week of September, and you will pay only thirty dollars for an interesting experience that must reward you many fold. Write to me and join a small group of those who really wish to free themselves of hardening of the ink arteries.
VICTORIA PRESS, BOX 226

THE ART GALLERY OF GREATER VICTORIA
1040 MOSS STREET
CHILDREN'S FALL ART CLASSES 1966
Sept. 27 - Dec. 3
$6.00 for 10 weeks
No. 400—4 - 6 years, Tues., 9:30 - 11:00 a.m., Sept. 27 - Nov. 29
No. 401—4 - 6 years, Tues., 2 - 3:30 p.m., Sept. 27 - Nov. 29
No. 402—4 - 6 years, Thurs., 9:30 - 11:00 a.m., Sept. 29 - Dec. 1
No. 403—6 - 8 years, Tues., 3:45 - 5 p.m., Sept. 27 - Nov. 29
No. 404—7 - 9 years, Wed., 3:45 - 5:00 p.m., Sept. 28 - Nov. 30
No. 405—8 - 10 years, Sat., 9:30 - 11 a.m., Oct. 1 - Dec. 3
No. 406—12 - 15 years, Fri., 3:45 - 5 p.m., Sept. 30 - Dec. 2
No. 407—10 - 12 years, Sat., 11:30 - 1 p.m., Oct. 1 - Dec. 3
No. 408—14 - 17 years; Sat., 11:30 - 1 p.m., Oct. 1 - Dec. 3
For Further Information Phone EV 4-3123

THE
Victoria Choral Society
announces an exciting and challenging programme for the coming season.
December 18th and 19th
Bach's "Christmas Oratorio"
March 12th and 13th
Verdi's "Requiem"
both as guest appearances with the Victoria Symphony Orchestra
April 28th and 29th
Handel's "Messiah"
(McPherson Playhouse)
Enquiries Welcome especially Tenors and Basses
Mr. Rodney Webster, 385-4538—Conductor
Mrs. F. May, 386-0393—Acting Secretary
Opening rehearsal, Tuesday, September 13th, 8:00 p.m.
Christ Church Memorial Hall

THEATRICAL ARTS STUDIO
Re-Opening September 10th
Under the Direction of Bebe Eversfield
GUEST TEACHERS:
Norbert Visak—Velda Willi—Sharon Kirk
Students registered from 4 years and up.
R.A.D.
Students trained toward yearly Royal Academy Examinations. (Last season—56 entries; 56 all successful).
RUSSIAN BALLET:
A request by advance students. Russian Ballet class as originally taught in the Myrinski Theatre.
TAP
The studio that has won continual awards for high standards in tap.
JAZZ
Beginners to professionals—exciting movement in the modern idiom.
JUST FOR FUN:
Non-examination classes combining folkdance, deportment and tap.
Bebe Eversfield wishes to thank all her students for their outstanding success in the Summer-long, Shows Sunset Review, Butchart Gardens; Smile Show, Langham Court Theatre.
Studio, EV 3-8023 Res., 385-7581

SUNDAYS ONLY
Dancing: San Francisco's Don Crawford and the Right People
Jazz: Barren St. Claire Quintet
Folk: Doug Shumka Valdy
8:30 - 1:00
A-GO-GO
1206 Wharf 386-9573
Beside Angels' Camp Gallery

DANCING TONIGHT
10 p.m. - 2 a.m.
"Blue Tiger"
catering the ADULTS
Couples $4.00
734 Fort St.

DINE AT
DEEP COVE CHALET
Buffet - Luncheons - Dinners
Afternoon Snacks and Teas
Phone 656-3541
Beach and Picnic facilities available

AT THE GALLERY
1040 Moss St. EV 4-3123
EXHIBITIONS
Sunday and Tuesday through Saturday
1. Salute to Out-of-town Donors
2. Some B.C. Artists
3. Emily Carr Paintings
4. European Watercolors of the 18th and 19th Centuries
5. Selections from the Permanent Collection
PICTURE LOAN September 6th
GALLERY HOURS
Tuesday through Saturday, 11 a.m. to 5 p.m.; Sundays, 2 to 5 p.m.; Thursday evenings, 7:30 to 9:30. (Closed Mondays.)
ADMISSION, 25c
Students Free

THE
ART MARKET
At the Wagon Wheel
5276 West Saanich
Open Until 10 p.m.
SEASCAPES
By:
Mann, van Bruyn, M. Jones, Gresham, Turner, Barnes, Sivers, Wiper, Katz, Durker, Pitts.
Show of 20 New
JOHN K. ELSER
Prints
Hundreds of lovely handcrafted items

"Shift" your business into "high"
WITH MORE NEWSPAPER ADVERTISING

DINGLE HOUSE
"For Your Dining Pleasure"
Featuring Prime Ribs of Beef and a Varied a La Carte Menu.
Open Daily, 5-10 p.m.
Closed Monday
Phone 382-9171
141 Gorge Road East

CRYSTAL GARDEN
PUBLIC SWIMMING
SUNDAY
2:00 - 5:00
7:30 - 9:30
MONDAY
10:00 - 12:00
12:30 - 3:00
3:30 - 5:30
7:30 - 9:30

Steaks
Open Pit Charcoal Broiled to Perfection
"The Most Steak for Your Money"—
ONLY AT
THE COFFEE HOUSE
DINING LOUNGE
MAYFAIR PLAZA
Open 9 to 1 p.m.
Closed Sun. and Mon.

An Apology to the People of Victoria
The Victoria Women's Symphony Society wish to apologize to those of their supporters who bought $2.00 tickets to the Banff School Festival Ballet but had to sit in the $1.50 section of the theatre.
The house did not oversell, but unfortunately some people who bought $1.50 tickets sat in the $2.00 seats. In order to prevent this happening at a future date, we feel it would be advisable to have one price for all seats unless reserved.
KATHLEEN V. HUMPHREY,
Secretary, Women's Committee,
Victoria Symphony Society.

JON YORK'S MUSIC HALL
Presents
"VALDY"
Also
ED SIMPSON BAIKIE
The Showplace of Victoria
Basement of Century Inn
Nightly Except Tuesday
Phone EV 5-9053

HOLYROOD HOUSE
Excellent cuisine in the truly Scottish atmosphere of the SIR WILLIAM WALLACE ROOM
SUNDAY SMORGASBORD
5 p.m. to 8 p.m. Reservations: Phone 382-8833
Victoria's Most Popular Smorgasbord
2315 McBRIDE AVENUE
Two Minutes Drive Up Douglas From Centennial Square

the BEACHCOMBER
polynesian restaurant
Polynesian Dishes
Sea Foods Branded Steaks
Businessmen's Luncheon From 95¢
Complete Dinners from $2.90
Dine in exotic tropical splendour, surrounded by nature crafts and arts. Relax to beautiful Hawaiian music amid lush foliage and enchanting waterfalls.
Luncheon, 11:30 a.m. - 2:30 p.m. Monday through Friday
Dinner served daily from 5 p.m. Monday through Saturday
OPEN SUNDAY FOR DINING FROM 5 - 9 P.M.
711 Broughton (at Douglas) Phone 386-2288

The Mounties are coming to Victoria
R.C.M.P. MUSICAL RIDE
and Band Concert
MEMORIAL ARENA
Thurs., Sept. 8, 8 p.m.; Fri. and Sat., Sept. 9 and 10, 2:30 and 8 p.m.
Adults $1.50—Students .75c On sale now at the Arena

HAVE FUN AT THE
STAGECOACH DANCE
Curling Rink, Saturday, Sept. 3, 9 p.m.
Make up a party. Dress in old-time clothes. (Elegant gowns, Sourdoughs, Dance Hall girls, Woodsman, etc.)
Irving Loziers Dixieland Band
Tickets $1.00, Now on Sale at Curling Rink or Centennial office. The Centennial Stagecoach actually drives into this dance.

"An occasionally original revue"
IN THE ROUGH
by the U.B.C. Frederic Wood Theatre
McPHERSON PLAYHOUSE
Tues., and Wed., Sept. 6 and 7, 8:30 p.m.
A fast moving, laugh-provoking package of song, dance and sketches. Acclaimed by Vancouver critics.
Tickets $1.50, Students .75c. — On sale now at the theatre.

CENTENNIAL SOCIETY ACTIVITIES
Every Sunday, 8:30 p.m. Hymn Sing-along with Salvation Army Band. Centennial Square.
Daily till September 2, 12:05-7 p.m. Public viewing of "Royal Train Dunrobin." E. & N. Station, Store Street. Admission free.
August 21-September 3. Victoria Theatre Guild presents "Vintage Victoria," a musical soiree with a theatrical display of authentic historical gowns.
September 1, 7:30 p.m. St. Andrew's Glee Club, Centennial Square.
September 3, 2 p.m. Parade welcoming Centennial Stage Coach from Mayfair Shopping Centre, Douglas, Yates, Government to Parliament Buildings.
3:30 p.m. Stagecoach at Square Dance Rally. Town & Country Shopping Plaza.
9:30 p.m. Stagecoach at Dance. Victoria Curling Rink. Tickets $1.00.
September 4. Dawn to 2 p.m. Central Saanich Centennial Fishing Derby, Brentwood.
Sept. 5, 3 p.m. Victoria Symphony Orchestra and Navy Band in a light and popular program. Parliament Buildings.

PINK PANTHER nite club
1637 VIEW STREET
LIVE ENTERTAINMENT — FRI. and SAT.
ONE NIGHT ONLY SATURDAY
From Toronto
THE GREAT DAMANT
well known Hypnotist
FRIDAY — ADDED ATTRACTIONS
Reservations: Club, 382-0222 or 385-8504
Reservations held until 12:00 midnite
$4.00 couple ★ Open 11:30 p.m. till 3 a.m. ★ COUPLES ONLY ★ Ties a Necessity

GREATER VICTORIA CENTENNIAL SOCIETY PRESENTS THE WORLD-FAMOUS
RCMP musical RIDE
See it! Bring the family! The world-renowned Musical Ride of the Royal Canadian Mounted Police comes to the Victoria
Memorial Arena, Sept. 8, 9, 10
Accompanying the Ride, and providing an 80 minute Concert, will be the R.C.M.P. Band. Don't be disappointed—get your tickets NOW, at Arena Box Office.
Thurs., Sept. 8, at 8 p.m. — Fri. and Sat., Sept. 9 and 10, at 2:30 p.m. and 8 p.m.
ADULTS $1.50 — STUDENTS 75¢
Children under 6, with adults, FREE
CELEBRATE CENTENNIAL WEEK, SEPT. 3 - 11 DRESS IN OLD-TIME COSTUME DECORATE YOUR PREMISES

ARENA
FUN FOR EVERYONE
SUNDAY 8:00 P.M.
ROLLER SKATING

THIS SUNDAY
Treat your out-of-town visitors to superb dining at Victoria's Exclusive
Waterfront Restaurant
For the Very Best In
Seafood Service Surroundings
★ Beven Gore-Langton appearing nightly
RES.: 386-7222
OAK BAY MARINA RESTAURANT

SUNDAY CONCERT
In Beacon Hill Park
Cameron Memorial Shell
This Week Featuring:
BOBBY HERRIOT
his trumpet and 22-pce. Orchestra
with
JOCK DUNBAR and His Songs
Presented through the co-operation of the City of Victoria, the Transcription Fund of the Recording Industries and the Musician's Association, Local 247.

Now that you've decided to dance..
learn all the new steps...
brush up on the old favorites at your
Arthur Murray
FRANCHISED STUDIO
"the world's finest by reputation"
715 YATES STREET
For information, call
telephone EV 5-1476

The ONLY Advertising Medium That "Saturates" Is Your Local Daily Newspaper!

NOTE:
For their world fame, superb beauty, READER'S DIGEST CHOSE to feature the gardens with beautiful color pictures in a recent issue

THE World Famous BUTCHART GARDENS STAYS OPEN INTO COLORFUL AUTUMN

★ *BUT Sparkling Stage Entertainment Ceases after Sunday, Sept. 4*

GRAND! SEE THEM NOW!

★ *You'll Enjoy*
(1) 30 Acres of Heavenly Beauty
(2) 6 Gardens in One
(3) Romantic Night Illumination
(4) Smashing Stage Revues*
(5) Puppet Shows . . . Children's Theatre
(6) Gracious Dining
(7) Spectacular Ross Fountains

FOR ALL THE FACTS, TIMES, SCHEDULES OF ENTERTAINMENT, SEE ENTERTAINMENT GUIDE (this page), or phone 652-2222.

Good News!
No extra charge for entertainment or romantic after-dark lighting . . . just regular admission into gardens.

*** "JUST FOR FUN"**
1966 edition of our successful, full-scale stage show.
Monday, Wednesday, Friday, 8:30 p.m.
Co-ordinator: Bastion Theatre
Designer and Choreographer: Bebe Eversfield
Orchestra: George Fairfield
Conductor: Wilf Jones
With principals, chorus, and featuring the Theatrical Arts Dancers.

Ballet B.C. Difficulties 'Can Be Ironed Out'

It is wonderful what a few words from the wise can do about opening your eyes.

You may have considered yourself to have a slightly better than average knowledge and appreciation of a subject; then someone comes along with a profound knowledge and exceptional gifts of communication and all in an instant the focus is sharper.

Your mind has been sharpened like a pencil, supersensitized like a photographic plate, polished as a mirror.

It happened to me after two sessions with noted accompanist Gwendolyn Koldofsky last week. A couple of nights later I was present at a student vocal recital and found myself aware as never before of the deficiencies of the accompanists.

And at the Mossfield concert the superbly artistic performance of Pearl Mossfield at the piano stood out for me with particular significance.

Now it's happened again. This time with ballet.

Last Tuesday evening I had my first opportunity to hear —and watch — Peter Franklin White in one of his ballet lecture demonstrations.

My one regret is that I had to miss the earlier episodes. There is one more however, next Tuesday, and barring accidents I shall be there. (They're being held in Norfolk House School gymnasium, 801 Bank Street and start at 8:15).

It seems to me that for any ballet-minded person who would like to have a finer appreciation of the art, these lecture-demonstrations are invaluable.

●

They are better than reading a dozen books on the subject for Mr. White has the gift of communication.

His talk is informal, devoid of technical jargon but full of vivid phrases and elaborated with movement as he illustrates with excerpts from the many roles he danced during his years as a Royal Ballet principal.

This week he discussed ballet music, pointing out that it could be anything, from Beatles to Brahms.

"Ballet is a composite art — painting, music, movement," he told his audience. "Each part must be of equal quality.

"The high art of choreography must not be less significant than the musical masterpiece it seeks to interpret. Massine for example did not succeed in his choreography for the Beethoven Seventh Symphony."

●

Painting must also match. The designs for Daphnis and Chloe let down both Ashton's choreography and the music, he noted.

Mr. White is naturally disappointed over the organizational failure of Ballet British Columbia for which he was engaged as artistic director.

But he is not disheartened. "The difficulties can be ironed out," he says, "and in the meantime there's plenty to be done."

The dancer who has traveled far and wide with the Royal Ballet and given his lecture-demonstrations all over the British Isles and United States, says that more potential exists in British Columbia than anywhere else in the world for formation of a unique ballet company.

●

It is his ambition and intention to make Ballet British Columbia a company with a strongly individualistic style.

"We don't want to be a faint copy of another company," he told me. "That mistake has already been made once in Canada. We must be ourselves — and **good.**"

Cheers to Franklin White, I couldn't agree with him more.

And may he and Ballet British Columbia not have to wait too long for a straightening out of the organization problems and for the financial backing to become available.

●

And while on the subject of finances, it's disheartening but not altogether surprising to note that Premier Bennett's election talk does not include any reference to more support for the arts in this province.

A few months ago we were told that the self-styled most affluent province in Canada would soon embark on a program of major assistance toward B.C.'s cultural development.

It seems to me that Mr. Bennett — and others I could mention — would be much surprised if they really examined the situation, to find how wide-spread is participation and interest in the various arts throughout B.C.

●

In fact, I wish the arts people in Victoria and Vancouver were the kind who would get together and form themselves into a flying wedge to tackle one of Mr. Bennett's political rallies.

I wish they would ask questions and go on asking them until they got answers or at least made their strength and their purpose known.

A letter came to my desk this week which should bring a glow of pleasure to all those who contributed in any way toward the acquisition of THE PIANO.

From San Mateo, Calif., Lauretta McAuliffe, a concert pianist, writes that . . . "on my first visit to your lovely city last week, I had occasion to play on surely one of the great and beautiful instruments in the world today. It was the new Hamburg-Steinway concert grand piano . . .

"The memory of the great quality and beauty of the instrument remains with me . . . I've written the director of the School of Music and told him of my interest in performing in concert on that piano."

SOUNDING BOARD

By AUDREY St. D. JOHNSON

Building School

HOLLYWOOD (AP) — Merle Oberon, here to play a duchess in Hotel, said she's putting all her earnings into building a trade school for 60 orphan boys at Acapulco, Mexico.

"Fortunately I have a husband who can take care of me," she remarked.

He is Italian-born Bruno Pagliai, with whom she lives at Acapulco. Married nine years, they have two children.

As for getting involved in good works, Miss Oberon exclaimed: "Look — if one wants to do something, there's a need everywhere."

The orphans' school, she said, "will start building any minute."

FOCUS

By BRAD NUGENT

Attention — all local bands with sound equipment problems.

A new business opened in Victoria a few weeks ago and is ready to help.

Overlander Equipment, a division of one of Gary Wilcox's enterprises "The Studio" offers professional-type sound equipment, manufactured locally and ready for almost immediate delivery.

Talking earlier this week with Rod Evans, a great guitar player — many Victorians will remember him as the lead guitarist with the now-extinct Blackcats — he informed me exactly what the company has to offer.

The most exciting piece of electrical apparatus so far is the Buzz-Box, commonly called a fuzz-tone unit by our guitar-plucking locals.

"A Buzz-Box," says Rod, "is an electrical gadget which transforms a standard guitar note into a straight buzz."

"Well, that's nice, but what use is a buzz," I asked.

"Variety in sound is strived for in every group — occasionally a blured sound fits in a lot better than a clear one would," answered Rod.

So far, Rod has taken orders from Vancouver's Bitter Sweets, Seattle's Don and the Goodtimes as well as many of our local groups including the Motifs.

Even Don Crawford, who stars nightly at the A Go-Go on Wharf Street, has placed a buzz-box in his collection of electrical goodies.

Also on Overlanders order list are P.A. amplifiers, reverb-units, and bass and electric guitar amps in 60 and 120 watt sizes.

TONIGHT

JON YORK'S Music Hall presents Valdy — 1617 Government Street — basement of the Century Inn — dors open at 8:30.

SUNDAY

DANCING at the Double Take — live music from 8:00 until midnight — 1037 View Street — new Club Tango.

TOP OF THE CHARTS

The Joker Went Wild by Brian Hyland.

Yellow Submarine b-w Eleanor Rigby by The Beatles.

Sunshine Superman by Donovan.

WATCH OUT FOR: Campfire Girls by Billy Joe Royal.

Nowadays Clancy Can't Sing by Buffalo Springfield.

What Becomes of the Broken Heart by Jimmy Ruffin.

Victoria's great "No. 1012" returns to Victoria Sunday after a two-month vacation Hawaii . . . British quartet, The Beatles received a mere $198,000 for their 10-song, 33-minute concert in New York City, Tuesday night — something seems a bit out of proportion, don't you agree? . . . How come? — our Up-Island towns have a lot more dances with American bands than we do in Victoria . . . The "Cage" has closed its doors — the popular Oak Bay nite-spot which opened early in the summer held its last dance last Wednesday night — no reason was given in a telephone call which I made last week to one of the owners.

FOLLOW THIS VICTORIA ENTERTAINMENT GUIDE

BUTCHART GARDENS . . . SMASHING ENTERTAINMENT EVERY DAY OR EVENING TO SEPT. 4. No extra charge, just regular admission into Gardens.

MONDAY: 8:30 p.m., sparkling stage revue, "Just for Fun" (1966 edition). It's brilliantly colorful, tremendously entertaining! Co-ordinator: Bastion Theatre; Designer and Choreographer: Bebe Eversfield; Orchestra: George Fairfield; Conductor: Howard Denike. Featuring The Theatrical Arts Dancers. See the show, then enjoy the breathtaking Night Illuminations.

TUESDAY: Children's Theatre, 2:15 and 3:15. Produced by Bastion Theatre. Puppet Shows, 7:30 and 9 p.m.

WEDNESDAY: Repeat of sparkling stage revue, "Just For Fun," 8:30 p.m.

THURSDAY: Colorful Scottish Stage Show, 8:30 p.m.: Accordion Overture of Scottish Airs with Gerry Inglis and Judy Tuttle; John Dunbar, baritone; Robin, Murray and Doug; Scottish Country Dancers; Adeline Duncan Dancers. Children's Theatre, 2:15 and 3:15. Puppet Shows, 7:00 and 7:45 p.m.

FRIDAY: Repeat of sparkling stage revue, "Just For Fun" (1966 edition), 8:30 p.m.

SATURDAY: Children's Theatre, 2:15 and 3:15; Puppet Shows, 7:30 and 9 p.m.

SUNDAY: Recorded Concert, 2:30 p.m.; Puppet Shows, 3:30 and 4:30 p.m.

EVERY EVENING AFTER DARK: Romantic illumination of entire gardens.

BUTCHART GARDENS . . . DELIGHTFUL DINING . . . ROMANTIC ILLUMINATION. Admitting gates open daily 9 a.m. to 11 p.m. Lights off midnight. Thirty acres of heavenly beauty. Six gardens in one—fabulous Sunken, new Lake Garden, English Rose, stately Italian, quaint Japanese, and the great Stage Show Garden. For their world fame, superb beauty, Reader's Digest chose to feature them with lovely color pictures in a recent issue.

DELICIOUS LUNCHES, AFTERNOON TEAS served every day, 11 a.m. to 5 p.m. Buffet Suppers, 5:30 to 7:30, Monday to Friday inclusive. Coffee Bar service every day, 9 a.m. to 11 p.m.

ROMANTIC AFTER-DARK ILLUMINATION every evening, after dark to midnight. Bathed in the subtle glow of 1,000 hidden lights, the entire 30 acres is transformed into a fairyland of indescribable beauty. Featuring the fabulous Sunken Garden and the spectacular Ross Fountains in the new Lake Garden. Drive out today!

ROYAL LONDON WAX MUSEUM—It's Exciting, It's Thrilling, It's Educational. A must in Victoria. SEE: the "Peita"—after Michelangelo's famous sculpturé, recreated life-size in wax. SEE: the Hall of Famous People with the Famous of yesterday and today. SEE: Animated Enchanted Fairyland! SEE: the Chamber of Horrors! SEE: Goldfinger and the Golden Nude with Secret Agent 007 James Bond in their own individual scene. The only Original Wax Museum in Victoria and B.C. that exhibits authentic Josephine Tussaud Wax Figures direct from London, England. The Royal London Wax Museum is located in the Crystal Garden directly across from the rear of the Empress Hotel at the corner of Douglas and Belleville. Open daily 9 a.m. to 10:30 p.m.; Sundays, 12 noon to 10:30 p.m. Operated by Lanewood Galleries Ltd. Phone 388-4461.

COWICHAN VALLEY FOREST MUSEUM—Canada's only forest museum—dedicated to logging and forestry. **SEE** the valuable collection of early logging equipment—**RIDE** the Cowichan Valley Railway behind genuine steam logging locomotives—a mile of track and a picturesque trestle over Somenos Lake. **SEE** the fascinating and varied collection of early vehicles. **VISIT** the log museum building and displays. **WALK** in forester's trail through the virgin forest—always cool on the hottest days. On Trans-Canada Highway 40 miles north of Victoria—2 miles north of Duncan—turn at the Shay Locie—old No. 1 spot—last of the wood-burning locomotives. Bring your picnic lunch—don't forget your camera. Open daily 10:30 a.m. - 5:30 p.m.

GILBERT FISHING GUIDE SERVICE—SALMON FISHING with professional guide Jim Gilbert (22 yrs. experience), 26' modern launch with everything supplied at Brentwood, only 20 minutes drive from Victoria on Highway 17A. We fish calm waters of famous Saanich Inlet. We are now catching salmon every day; have catch iced, frozen or canned. Information and reservations phone 652-2211.

WEST COAST TRAIL TOUR—See the beautiful West Coast through to Port Renfrew. Bus Leaving Palace News, 920 Government Street, every Sunday, 10 a.m., returning via scenic Cowichan Valley, back by 6:30. Special return fare $6.00. This includes lunch at the Sooke Harbour House with panoramic view overlooking the Straits of Juan de Fuca. Book at Palace News, further information—days, 478-3842; 478-2973, evenings.

UNDERSEA GARDENS—See the beautiful and mysterious world on the ocean floor through windows under the sea. Over 3,000 marine creatures in their natural ocean habitat including octopuses, sharks, wolf eels, sea flowers. See divers wrestle giant octopuses and handl. dangerous wolf eels. Open daily, 9 a.m. to 10 p.m.

ANNE ASHBERRY'S ENGLISH GARDENS IN MINIATURE—These minute trees and plants all imported from England include an exact replica of H.M. Queen Elizabeth Miniature Garden. 27 Lilliputian gardens on display. 640 Montreal St. under the Net Loft Restaurant.

HEATHERBELLE OUTDOOR DOG THEATRE—30 fully costumed dogs—25 spectacular live acts. One hour stage shows daily 2:15, 3:15, 7:30, 8:30. Evening shows illuminated. Comfortable seats. 4551 West Saanich Rd. (Highway 17-A). GR 9-2651. Closing Aug. 31.

MALTWOOD ART MUSEUM (University of Victoria), a collection of authentic early English furniture and Oriental Art, etc., displayed in a fascinating setting. Open daily except Mondays, 10 a.m.-6 p.m. 4509 W. Saanich Road. 479-4468.

CIRCLE "S" YUKON QUEEN WATER TOURS—to Gorge Waterways or Esquimalt. Unique sternwheelers or conventional boats. Frequent sailings, 10 a.m. to sunset, from Causeway opposite The Empress. EV 3-4513, EV 4-7818.

FABLE COTTAGE—Incredibly different! Be sure to visit this famous owner-crafted family estate on the Cordova Bay Seafront. Hours 10 a.m. to Dusk. 5-187 Cordova Bay Road (just off Highway 17) Victoria, B.C.

LET'S GO RIDING: WOODLAND STOCK FARM—1 hour 20 min., $2.00. Get your friends together for our 3-hour special ride. Reservations, GR 8-4294. 4569 William Head Road, Metchosin.

MARITIME MUSEUM OF B.C., BASTION SQUARE—The finest collection of maritime historical items on the west coast. Open 10 a.m. to 9 p.m. daily. Civic parking lot tickets validated.

SPENCER CASTLE AND ROCK GARDENS — Guided tours 9 a.m. — 9 p.m. daily. A beautifully furnished example of Old Country elegance, set amidst exquisite Alpine gardens. Complete gallery of authentic oil paintings.

CHINATOWN ORIENTAL MUSEUM—Mysterious, fascinating, factual. Lucky Tea Draw Weekly. Open daily until 8 p.m. 1802 Government at Herald. 382-6812.

SEVEN SEAS MARINELAND—Featuring live denizens of the deep, frolicsome seals, etc. Daily 'til dusk. T. & C. Shopping Centre.

"DOUGLAS" GOLF DRIVING RANGE—9-Hole Pitch and Putt, and Archery Range. Every day till 10 p.m.

DOUGLAS PUTT PUTT—Miniature golf on Canada's quality course. Fun and amusement for the family.

MINIATURE GOLF—Miniature golf at its best, Highway 17 at beautiful Elk Lake, beside Tasty Spot.

OAK BAY MARINA — Group sports fishing every day. Approximately $1 per hour. Mv Lakewood. Res. 386-3445.

PANDORA'S BOX—Figure drawing group Sunday 3 to 5 p.m. $1.00 per hour. Anyone welcome. Call 386-2111.

WOODED WONDERLAND—A unique family adventure in the cool forests of Beaver Lake Park. Phone 658-5311.

SYMPHONY AUDITIONS

Auditions were announced today by Otto-Werner Mueller for young Victoria musicians to be featured in the fifth pair of Victoria Symphony concerts scheduled for Dec. 11 and 12.

The auditions are to take place early in September.

Appointments for audition can be arranged by calling the symphony office, 384-9523, or visiting Dunlop House, 1960 Lansdowne Road.

"We are endeavoring by this means to do what we can to encourage and further the interests of the spiring students and to determine the potential talent in Victoria," Mr. Mueller stated.

GEM THEATRE SIDNEY
"FOR THOSE WHO THINK YOUNG"
(In Color)
James Darren, Pamela Tiffin, Paul Lynde
The swinginest young people's picture of the year.
Last Showings tonight 8:50 and 9 p.m.

HURRY! LAST 4 DAYS
POSITIVELY ENDS WED. AUG. 31ST
BEST PICTURE OF THE YEAR!
RODGERS and HAMMERSTEIN'S
THE SOUND OF MUSIC
GOOD SEATS AVAILABLE FOR ALL PERFORMANCES
Color — Stereophonic Sound
starring JULIE ANDREWS
ODEON Theatre
AIR CONDITIONED 780 YATES — 383-0513
Eves. 8 p.m. Mats. (Wed. & Sat.) 2 p.m.
Reserved Seat Box Office Open 11 a.m. to 8 p.m. Daily

NOW SHOWING
Jack Lemmon · Tony Curtis · Natalie Wood
BLAKE EDWARDS' "The Great Race" COMEDY
Produced by ARTHUR ROSS Directed by BLAKE EDWARDS
TECHNICOLOR® PANAVISION® FROM WARNER BROS.
PLEASE NOTE TIMES — DOORS 6:10
OAK BAY Air Conditioned
Complete Shows 6:30 - 9:05
WED. AND SAT. MATINEES At 2 p.m. — Doors Open 1:30 p.m.
2184 OAK BAY AVE.

LAST 3 DAYS! All Children 50c
DICK VAN DYKE
World's Funniest Castaway!
WALT DISNEY'S COLOR
LT. ROBIN CRUSOE, U.S.N.
NANCY KWAN with TAMIROFF
TECHNICOLOR
WALT DISNEY'S Run Appaloosa, RUN!
Feature at 1:05, 3:50, 6:30, 9:15
"Run Appaloosa" at 2:55, 5:40, 8:25
CAPITOL A FAMOUS PLAYERS THEATRE

Glowing with warmth and wonder!
The Delightful Adventures of Elsa the Lioness
BORN FREE
In Color
Doors 6:45 Complete Show 7 and 9 p.m.
— MATINEES — WED. and SAT. at 2:00 p.m. Doors Open 1:30 p.m.
FAX Cinema
Quadra at Hillside EV 2-3370

YOU ARE CORDIALLY INVITED TO GEORGE AND MARTHAS FOR AN EVENING OF FUN AND GAMES.
— THURSDAY, SEPT. 1st —
ELIZABETH TAYLOR
RICHARD BURTON
IN ERNEST LEHMAN'S PRODUCTION OF EDWARD ALBEE'S
WHO'S AFRAID OF VIRGINIA WOOLF?
Also Starring GEORGE SEGAL · SANDY DENNIS Directed by MIKE NICHOLS · PRESENTED BY WARNER BROS.
ODEON Theatre
WARNING—Some of the dialogue may offend you.
R. W. McDonald—Censor

TILLICUM BURNSIDE AT TILLICUM — EV 2-7311
OUTDOOR BOX OFFICE OPENS 8:00
CARTOON CARNIVAL 8:30
ELVIS brings his beat to the beach!
8:51
M-G-M presents A JOE PASTERNAK PRODUCTION
GIRL HAPPY
Co-starring SHELLEY FABARES GARY CROSBY NITA TALBOT JODY BAKER MARY ANN MOBLEY HAROLD J. STONE CHRIS NOEL
• A EUTERPE PICTURE
in PANAVISION and METROCOLOR
A bold, blushing, outrageously funny movie!!!
A Seven Arts Production — Metro-Goldwyn-Mayer
"SUNDAY in NEW YORK"
IN METROCOLOR Adult Entertainment

THE FUN STARTS TODAY
"STYLISH CHAMPION-CLASS COMEDY!"
—TIME MAGAZINE
"What's a nice chap like you doing at the Olympic Games?"
"I'm not really sure. My event doesn't appear to be on the schedule...."
GRANLEY COMPANY Presents
CARY GRANT
SAMANTHA EGGAR
JIM HUTTON
a SOL C. SIEGEL PRODUCTION
WALK DON'T RUN
...to the land of the rising FUN!
-PANAVISION-
Technicolor
A COLUMBIA PICTURES RELEASE
Doors 1 p.m.—Feature starts at 1:10 4:05, 6:30, 9:05 Last complete show at 8:35
Royal A FAMOUS PLAYERS THEATRE

THIS IS "THE GROUP"
STARRING
LAKEY—Mona Lisa of the smoking room...for women only! DOTTIE—Thin women are more sensual. The nerve ends are closer to the surface. PRISS—She fell in love and lived to be an "experiment". POLLY—No money...no glamour...no defenses... poor Cinderella. KAY—The "outsider" at an Ivy League Ball. POKEY—Skin plumped full of oysters...money, money, money... yum, yum, yum! LIBBY—A big red scar in her face called a mouth. HELENA—Many women do without sex, and thrive on it.
THE GROUP
FROM THE #1 BEST SELLER BY MARY McCARTHY
RESTRICTED No Admittance To Persons Under 18
CHARLES K. FELDMAN presents "THE GROUP"
THE GIRLS: CANDICE BERGEN as Lakey, JOAN HACKETT as Dottie, ELIZABETH HARTMAN as Priss, SHIRLEY KNIGHT as Polly, JOANNA PETTET as Kay, MARY-ROBIN REDD as Pokey, JESSICA WALTER as Libby, KATHLEEN WIDDOES as Helena
THE MEN: JAMES BRODERICK as Dr. Ridgley, JAMES CONGDON as Sloan, LARRY HAGMAN as Harold, HAL HOLBROOK as Gus Leroy, RICHARD MULLIGAN as Dick Brown
with ROBERT EMHARDT / CARRIE WEE
Directed by SIDNEY LUMET Written for the screen and Produced by SIDNEY BUCHMAN From the novel by MARY McCARTHY A Production of Famous Artists Productions and Fanfare Productions, S.A. COLOR by DeLUXE
Dorrs open 1 p.m.
Feature at 1:15, 3:55, 6:35 and 9:15
Coronet 856 YATES ST. 383-6414

Nine Authors Discuss East Trade

EAST-WEST TRADE, edited by Philip E. Uren; Canadian Institute International Affairs; 1966; pp. XVI, 181; $3.50.

Reviewed by G. R. Elliott

This is a collection 10 essays by nine authors, with an introduction written by the Hon. Mitchell Sharp, when he was Minister of Trade and Commerce.

One of the authors is an MP and three live in the United States. The others are academics from Ontario and Alberta.

The first two essays are concerned with whether or not we should trade with Eastern Europe (and China). It is argued that conditions have changed since the late Forties when it was generally agreed that such trade could redound only to the advantage of the "socialist camp."

INFLUENCE

It is even suggested that, now, trade may well exercise civilizing influence on them, of course.

There is, however, no bald admission that the competition between dollars and doctrines is, in the long run, invariably an equal one.

Others discuss various aspects of such a trade — the economic ends it may serve, the institutions which facilitate or restrict it, the implications for it of attempts to integrate the economies of the "socialist" countries.

The types of goods exchanged, the agencies directed to the prosecution of the trade, and the relatively successful efforts to develop an acceptable system of East-West commercial law — all these receive attention.

EXPAND TRADE

Essays eight, nine and ten examine the prospects for an expansion of the trade. The conclusion is that there is unlikely to be any significant expansion.

SHARP
. . . writes introduction

Periodic purchases of grain by the East will likely continue, but means of payment difficulties and mutual unwillingness to become too dependent on one another will hamper growth.

Implicit or explicit in nearly all the essays is the conviction that theirs is the blame for the atmosphere of mutual distrust which prevails. But the major concern of the authors is to provide information.

This they do, and, for the most part, quite clearly.

The result is a book which should give the reader what the editor hopes it will — "a better basis for making up his own mind" about the place of East-West trade in our scheme of things.

Faulkner Study

One of the great American novelists is the subject of a book by Michael Millgate, chairman of the English department at Toronto's York University.

The Achievement of William Faulkner (Longmans) is in two parts — a biographical study and a critical analysis of his works.

VISITORS to Pandora's Box on Pandora Avenue during the next two weeks will see a new phase of the art of Myfanwy Pavelic, well-known Victoria artist. Mrs. Pavelic, who spends her time between New York and her home here, is noted for her portrait work.

Conflicts of Military Colleges Illustrated in West Point Story

DUTY, HONOUR, COUNTRY, by Stephen E. Ambrose. Copp Clark Publishing Co. 1966. 357 pp. $11.

Reviewed by Group Capt. D. B. Wurtele, Commandant, Canadian Services College, Royal Roads

Duty, Honour, Country is a history of West Point Military Academy which has been traced by the author, Stephen Ambrose, in a most interesting and fascinating way through the lives of the various superintendents who have led the Academy since its inception.

The problems and difficulties which each of these individuals had to face, the long and tedious process or correction, and the gradual development of this famous institutuion are particularly interesting and valuable to those who are faced with the guidance and leadership of military colleges today.

CONFLICT

The conflict between the emphasis placed upon the academic and military aspects in the life of a cadet is as valid now as it has always been.

The explanation of why there must be a greater emphasis on the academic side is extremely well handled in this book.

Again, the inevitable conflict between strict obedience in military affairs and the necessity of intellectual freedom is a problem which is unavoidably present at a military college.

Although this point is not resolved by the author, it is recognized, which in itself demonstrated the depth of research on which the book is based.

Because a military college is faced with an equivalent academic program to that of civilian universities, as well as the schedule of military training and physical development, there is always a premium on time with the consequent pressure upon the cadet.

THREE POINTS

Again, the treatment by the author of this aspect is excellent and is demonstrated in many ways throughout the book.

These are but three important points, the significance of which Mr. Ambrose has fully appreciated.

Here, they serve merely as examples to illustrate the completeness, the accuracy and understanding which the author has displayed in his treatment of the subject, which is climaxed by his summary of the purpose and value of West Point in producing leaders and men of broad and high character.

For this reason, it is much more than a well written, interesting history of an institution to be read chiefly by members of the alumni.

It is a book which all those involved in higher education and, particularly, those responsible for the leadership of military colleges throughout the world should read, and indeed study.

MISSILE CRISIS

On the Brink of War

THE MISSILE CRISIS, by Elie Abel. J. B. Lippincott Co., 1966. 216 pages. Index. Illustrated.

Reviewed by Dr. R. H. Roy, Associate Professor of History, University of Victoria.

Late in 1962 President John F. Kennedy received word that missile sites were being established in Cuba. Alerted to the danger, he ordered immediate intensification of air reconnaissance over Cuba.

It soon became apparent that the Russians, with Cuban assistance, were making rapid progress in bringing a number of sites to rapid completion.

Never had the United States been confronted with such a grave crisis on its doorstep.

TIME BOMB

What is equally important, never had a crisis emerged in which the element of time for its solution can be compared only to a time bomb. Every day that passed meant that Russian ships bearing the missiles came closer to Cuba. Every hour of additional work on the sites meant that the batteries of sites capable of launching atomic bombs on American soil were being readied.

This was the background which Mr. Abel describes which lead to that well-remembered fortnight in October, 1962, when Kennedy decided to confront Khrushchev with the ultimatum of retreating from his plan to complete the sites or face the possibility of decisive American military action.

GREAT POWERS

The two great powers stood on the brink of war.

The author, a well-known and respected foreign correspondent, interviewed all the main principals who were involved in the missile crisis on the American side.

The president's brother, Robert Kennedy, Dean Rusk, Robert McNamara and others evidently gave him a sufficient amount of information so that he has been able to piece together an exciting story of how a small group of presidential advisers managed to avert tragedy.

Some of the information presented in this volume is new, and even if we shall have to wait many years before the full history is told, enough is written here to chill the blood of anyone.

The combination of massive destructive capability of atomic weapons, and the speed with which launching sites can be readied, has left little time for diplomatic niceties.

One cannot expect, in such circumstances, to be able to indulge in leisurely debate, time-consuming, inter-governmental consultation, or even at times in the niceties of giving one's friends and potential allies all the information which is streaming in over a vast communications network.

Mr. Abel judges President Kennedy's handling of the crisis was exceptionally well done, and presents sufficient evidence to support his views. On the face of it one must agree with him.

The Missile Crisis makes most interesting reading. It is well written in a journalistic style, and holds one's attention from the first page to the las.

No Happy Thoughts Anywhere

THE GREAT FLOOD, by Luise Collis. The Macmillan Company of Canada Ltd. 218 pages, $4.25.

Reviewed by M. Schierbeck

The author, Luise Collis, calls it a novel. It could more accurately be described as the biography of a demented man whose confused mind struggles between his illusions and the depressing facts of a miserable existence.

Accidentally stranded in a decrepit household consisting of a very old grandmother who is somewhat senile but with a brain quite sharp and clear in other ways; and an insane granddaughter he spends his time between the most necessary household chores and a steadily increasing urge to write.

Gradually the house fills up and overflows with his quite demented or incoherent articles which he writes in the firm belief that he is a highly respected author and that his next book, when finished, will place him among the top-rank writers.

In his increasing confusion he is unable to decide what actually has happened to the grandmother and granddaughter.

Has he murdered the old woman and driven the younger one mad?

The story reaches its climax when the river bursts its banks and floods the town disastrously.

The whole tale is deeply depressing and at no point does a happy event or a kind or good thought brighten this sombre description of abnormal and futile lives.

NORTH BREEZES

"That's the nicest dish on the menu," said the Ottawa guest.

He had just finished our two-pound steak specialty. But we noticed he was looking toward the piano as he spoke, where Rosalie and George were warming up. (Their songs and music complement your dining hours at IMPERIAL Tuesday through Saturday.)

Rosalie of course, isn't on the menu. If she were, we'd list her as Nightingale Canadienne.

Even in a poolside dining room, such as ours, she captures all eyes. And when she sings, even our coffee gives off steam.

★ ★ ★ ★

IMPERIAL felicitations to salmon derby champ Walter Der, to Mr. and Mrs. Joe De-Man on a golden wedding year, to new 4th Escort Squadron CO Capt. John B. Young and to record-breaking water skier Rod Tipton.

Your host,
Nick North

Imperial Inn
Fine Dining in Victoria
Douglas and Discovery Streets

WESTERN INTERNATIONAL HOTELS CANADA

CHINESE FOOD TO GO

FREE HOME DELIVERY
384-1421
384-7932

SUN LOCK RESTAURANT
548 FISGARD STREET
UPSTAIRS

William Harris (London, Eng.), Prof. of Violin, will teach in Victoria this coming season. For particulars of "A NEW APPROACH TO VIOLIN PLAYING" please write Victoria Press, Box 158.

ERIC S. LEWIS
formerly of Toronto
TEACHER OF VOCAL AND PIANO
Specialist in Examination and Festival Work for both young adults and children.
Small Classes or Private Lessons
AUDITION BY APPOINTMENT
2457 Camelot Rd. Phone 477-5856

An Exceptional Opportunity to Meet the Ideas of RUDOLF STEINER
LECTURE . . .
CHILD AND MAN
at Dominion Hotel on Monday, August 29th, 8:15 p.m.
by MR. ALAN HOWARD, Educator and Anthroposophist

N. and S. SAANICHTON FALL FAIR
SAANICHTON FAIR GROUNDS
LABOUR DAY WEEKEND
SEPTEMBER 3-4-5
Livestock — Exhibits — Midway
Horse Show — Cutting Contest
Junior Steer Riding — Bird Exhibits
Flowers and Cooking
FUN FOR THE WHOLE FAMILY

Victoria School of Music
613 Pandora Avenue, Telephone: 384-1717
Victoria, B.C.
AUDITIONS FOR SCHOLARSHIPS
Auditions will be held on Friday, September 9th, 1966, commencing at 4:00 p.m., and Saturday, September 10th, 1966, commencing at 10:00 a.m. Candidates should apply in writing by September 3rd, 1966, indicating how long they have studied, examinations taken, etc., and suggesting pieces they might perform for the audition.
(Age limit 8 to 25 years inclusive)

Bruce Dutton
Pianist
Now at
McPherson Theatre Restaurant
Friday and Saturday Evening

EARN 7% SAFELY
Compounded Semi-Annually — Withdrawable anytime — Why be satisfied with less?
All investments from $500 are placed in first mortgages only, assignments of which are registered in investors' names at Government Land Registry offices.
No other company provides this extra security.
For further information, clip and mail ad to
TRANS-CANADA JOINT MORTGAGES CORPORATION LTD.
Birks Bldg., 718 Granville Street, Vancouver, B.C., 685-2168.
"CANADA'S ORIGINAL MORTGAGE INVESTMENT PLAN"
(Assets under administration exceed $9 million)
Victoria Office: C. Hope, Ste. 224—645 Fort St. EV 5-6121
Associated Companies:
TRANS-CANADA SAVINGS & TRUST CORP.
TRANS-CANADA MORTGAGE CORP.
(Largest Mortgage Investment Company in Western Canada)

In Death . . . Dignity

Because death is a universal human experience with profound emotional and social impact on the survivors, the customs and practices associated with it are very important.

Today people are at last finding the courage to protest against the ostentation of high-cost funerals, as also against certain funeral practices which, in their opinion, conflict with human dignity. These people, all over North America, are banding together in non-sectarian, non-profit societies — of which the Memorial Society of British Columbia with its 10,000 registered members is typical — with the object of ensuring for their families low-cost funerals which combine simplicity with dignity.

Wouldn't you like to know more?

FOR FURTHER DETAILS PLEASE DROP US A LINE
OVER 10,000 MEMBERS IN B.C.
Serving the Lower Mainland, Vancouver Island and the Peninsula

THE MEMORIAL SOCIETY
OF BRITISH COLUMBIA
P.O. Box 917, Vancouver 1, B.C. or Call 987-7723
P.O. Box 685, Victoria, or Call 385-8214

Tell your friends . . .
COMING SOON!
Victoria Theatre Guild presents:
"VINTAGE VICTORIA SOIREE of HISTORIC GOWNS"
A fantasmagoria of nonsense, nostalgia, folk singing and vintage gowns of 1836 to 1926.
McPherson Restaurant, Coach and Four and Pet Corner. Tickets $1.50 at Dogwood Shoppes, Theatrical Costume Studio.
Aug. 31, Sept. 1, 2 and 3—8:15 p.m.
Produced and Directed by Avis Walton
A CENTENNIAL PRODUCTION
COMING SOON — COMING SOON — COMING SOON

A.K. GEES WORLD Adventure Tours
SAVE 30%! SEASON TICKETS NOW!
FIVE OUTSTANDING TRAVEL-TALE FILMS (in color) with the PRODUCER-NARRATORS IN PERSON!

Mexico's Golden Beaches	with Col. John D. Craig	Tues., Oct. 25
"Bavaria"—the Beautiful	with Dick Reddy	Tues., Nov. 22
"Bravo, Portugal"	with Lisa Chickering and Jeanne Porterfield	Fri., Feb. 3
"Klondike and Highway to Alaska"	with Don Cooper	Sat., Mar. 25
"Return to the South Pacific"	with Thayer Soule	Mon., Apr. 24

Season Tickets: Five Events, $6.95, $5.95; Students, $4.50
McPHERSON PLAYHOUSE BOX OFFICE — PHONE 386-6121
BE AN ARMCHAIR GLOBE-TROTTER!

EATON'S Brings You British Paperbacks

A new, wide and wonderful display of more than 665 books in the new Paperback Shop.

Fiction! Adventure! Mystery! Classics in Plays, Religion, Paintings and Sculpture . . . topical discussion books. The **Penguins** feature such writers as G. B. Shaw, C. S. Forester, Nancy Mitford. The **Pans** have Ian Fleming, Edgar Wallace, Mazo de la Roche. The **Fontana** books and **Hodder** books feature John Buchan, Montgomery's Memoirs.

Relax and enjoy a book — Easy reading for holidays and handy for travellers. Renew the reading habit in Eaton's Paperback Shop.

EATON'S—Books, Main Floor

The RED DOOR
Will Open
Tuesday, Sept. 27, to
Saturday, Oct. 1
for
Elizabeth Arden's
Beauty Classes

Morning and afternoon sessions each day plus an evening class on Friday.
Tickets: 3.00 each, available Monday in the Cosmetic Department, Main Floor. After the classes, you will receive a 2.00 Beauty Bonus of Elizabeth Arden Beauty Preparations.

Classes conducted by Miss Smith-Bell
Special Elizabeth Arden Representative

EATON'S—Toiletries, Main Floor

EATON'S

HOME GARDEN

Weekend Arrives For Sowing Lawn

By JACK BEASTALL

Next weekend will be the Labor Day holiday, the gardener's date for sowing new lawns in this part of the world.

Back in the spring this column suggested that areas to be made into a lawn should be well fertilized, regularly watered and all annual weeds controlled by hoeing and cultivation and the roots of perennial weeds completely removed.

Jack

Areas that have been treated this way throughout the summer will be ready for their last clean-up. This clean-up means the removal of any annual weeds that might be growing now and the digging out of any perennial weed roots that may have been missed. That can be done this weekend.

The main job for the evenings next week will be levelling the area. The more level the surface the better the lawn and a level surface comes from frequent raking.

A metal rake is used and only the top inch of soil moved. Work the soil up and down, back and forth, lengthwise, crosswise and diagonally.

TREADING

The constant treading will firm the surface and the raking will remove the high spots and fill in the hollows.

Don't try to work too long on this raking at one time. It is better to spend one hour an evening for six evenings than to tire after two hours and call quits.

For the first two evenings a lot of small stones will come to the surface. These should all be removed because we need about one-inch of stone-free surface soil into which the seed can be sown and covered.

The reason we choose the first week of September for sowing new lawns is because lawn seed, once it is moistened, must germinate within 12 days, otherwise it will rot. In early September we have a warm soil, which is equivalent to bottom heat, good day temperatures and not too cool at night.

These conditions are ideal for grass seed germination provided the right amount of moisture is maintained in the upper inch of soil. As the month progresses the soil becomes cooler, the day temperatures lower and the night temperatures too low for good germination and then we are more likely to end up with a patchy lawn because some of the seeds will rot.

Another job for next week is to obtain the seed. Lawn seed is always sold in mixtures and there is a mixture for every purpose.

Some grasses will only thrive in full sun, while others burn brown where strong sunshine reaches them. Some will make a green carpet, smooth and soft but will not stand rough scampering or continual walking.

So for a good and satisfactory lawn we have to start with the right grass mixture for the purpose we intend to use the lawn and for the type of soil and the exposure to sun.

It is better to depend on the advice of your local seedsman than on books or magazine articles when it comes to determining the mixture to use. Certain mixtures do well here in coastal British Columbia and these are carried by the local dealers

If you wish, these dealers can make you a mix to your own formula but be sure the grasses are suited to this climate or you will have troubles right from the start.

Also take the advice of your seed dealer on the amount of seed to sow. If you skimp, the turf will take years to close up and keep out the weeds. If you are too generous, the grass plants will not have enough room to spread and after the third year the grass will start to die for lack of food and air.

When buying the grass seed, include the fertilizer your seedsman recommends, also a garden hose (if you are short of this) and a sprinkler that will give a fine mist spray.

And finally — remember that most lawn troubles come from skimpy preparations. It only takes a few minutes to sow the seed and once that is done you are committed to the kind of lawn you have prepared.

QUIZZING THE GARDENER

Q. I would like to move plants of perennial rudbeckia and oenothera this fall to another area. Do they like a lime or an acid soil? M.E.B., Brentwood.

A. These perennials, as with the majority of herbaceous perennials, require only a humusy garden soil, not especially of lime or acid reaction.

Q. This spring I purchased a load of manure and the results have been disappointing. Would it have been wiser to have had it in the fall and dug into the garden? Mrs. L.M., Saanich.

A. You do not say what was done with the manure in spring, nor what kind. If it had been put in layers throughout the compost heap you could have had fine results from using the whole heap as mulching material during summer around vegetables, herbaceous perennials, fruit trees and bushes, and flowering shrubs. If you get more in the fall, compost it in layers with the fresh discarded refuse from the garden. Soak well each layer and by spring you will have good humus for use in spring planting or for spreading on surface of vegetable garden for planting and sowing.

WEEK'S WORK

By JACK BEASTALL

If growing own biennials, prepare the spaces early and have the Brompton stocks and wallflowers in place during early September. The better the plants are this fall, the better flowers in spring.

Azaleas for indoor winter bloom should be repotted into one size larger without disturbing rootball. Use peatty compost or leafmould, soak well, syringe foliage with water for few days before placing in sun to ripen and form buds. Leave outdoors until October.

Clean out greenhouse in preparation for returning plants next month. Wash, paint and repair glass or plastic.

Turn compost heap. Water each layer. This will be ready for use in fall plantings. Start a new heap as material becomes available — don't mix it with the half-decomposed.

Runner and bush beans need picking at least twice weekly, even though not sufficient for needs at one time. Production will increase only if pods are picked.

Figs need to be picked and eaten as soon as fully ripe — if there are any this year. Many of the first crop were killed in the late May frost.

Don't neglect watering of the vegetables still growing and the perennials still to bloom.

Sheep Replaced By Lawn Mowers

MINNEAPOLIS (UPI) — Lawn mowers have changed a lot since the late 18th century when sheep were used to crop the spacious turf areas around Washington's Mount Vernon, Jefferson's Monticello and the stately homes of England.

Today's whirlwind rotary mowers do more than just mow the lawn: they also pick up and bag grass clippings, leaves, twigs and other debris and trim around walks and drives, reports Toro Manufacturing Corporation.

LIKE WORMS

The average robin requires about 70 earthworms or the equivalent for each day's food.

Can You Say That In Real Estate?

NEW YORK (UPI) — You don't have to be a legal expert, but if you're thinking about buying or selling a home it's a good idea to brush up on some of the basic legal language used in real estate transactions.

"Most of the legal terms used for real estate transactions are simple and almost self-explanatory," says Bill Herbert, building specialist for Allied Chemical's Barrett Division. "They have developed over the centuries and have become explicit in their meanings. Because they are so specific, once understood, they usually serve to clarify rather than obscure real estate transactions."

For the benefit of the potential homeowner, Herbert has compiled the following glossary of the more common real estate legal terms:

Assessed Value — The estimated worth of a piece of property as ascertained by an authorized appraising agency.

Certificate of Occupancy — A statement signed by a building authority certifying that a structure meets all the requirements set forth in existing building codes for the area.

Deed — A written document by means of which real property is transferred.

Easement — The right or privilege of a person, other than the owner or tenant, to use a piece of property.

Eminent Domain — The right of a governmental body to condemn and-or acquire property for public use.

Encumbrance — A claim against a piece of property that lessens its value but does not prevent it from being transferred, sold or deeded to someone by the owner. Typical encumbrances are taxes, mortgages, and judgements. These are known as liens. Easements are also encumbrances, but are not liens.

Equity — The value, usually expressed in terms of money, of a piece of property, over and above all liens.

Real Property — This term is synonymous and used interchangeably with real estate and includes not only the land, but buildings, fences, sidewalks and other improvements on the land. Real property also includes all water within the property boundaries and all minerals, ores and oils in natural deposit beneath the surface of the land.

Title — Evidence of ownership.

Warranty Deed — A guarantee that the title the property owner transfers to a buyer has not been given previously to someone else, and that the property being transferred is free of all previous claims and debts, except as noted in the bill of sale, mortage or deed.

Key Word Is Comfort

The influence is international, the key word comfort in furniture fashions that herald an era of elegance in seasons ahead.

Canadian furniture manufacturers are looking to the Mediterranean for warm colors and rich textures; to the Orient for crisp, slim lines; to the French countryside for a multiplicity of patterns—and to Canada for inspiration.

While variety is the spice of cessful decorating a tricky life, such a wide choice of furniture styles makes successful decorating a tricky business.

What goes with what, mixing and matching of patterns, wood tones, furniture styles, all present a problem to the average decorator who wants to re-do a room or her entire home.

To serve as a guide in successful decorating, several prominent Canadian firms have joined forces to create decorator-designed room settings for the average Canadian home.

Now you can have all the benefits of

HOT WATER HEAT WITHOUT PLUMBING! with International ELECTRIC HOT WATER BASEBOARD HEAT

Yes, it's true! It's yours! . . . a new type of heating that will give all the benefits of hot water heat without being connected with the water system. This is an efficient combination of electric and hot water heat which includes these additional features:

- Needs no storage tank, chimney or connecting pipes.
- Fire-proof.
- Individual room temperature control
- Childproof
- Hot water holds its heat between cycles to provide clean healthful uniform warmth economically at floors to outside walls.
- Keeps floors nice and warm
- Does not burn up oxygen in the air
- Freeze-proof
- Trouble-free
- 4 to 9 ft. panels available

Permanently sealed—never needs refilling

PROVED . . . TESTED

Developed in 1953 . . . almost 10 years of experimentation before today's model was accepted for manufacture. Thousands already in use throughout the nation.

ASK YOUR DOCTOR

He'll tell you about the benefits of hot water heat . . . the only type of heat specified in many of the leading hospitals. STOP breathing DRY air!

Guaranteed 10 years. Built to last a lifetime. UL, CSA, NEMA approved. Exclusive U.S. Patent No. 2772342 and U.S. and Foreign Patents Pending.

We will be glad to explain further details on this fabulous new product. Feel free to come in and talk it over any time. Free estimates gladly given.

How "International Electric Hot-Water heat" works . . . Electric heating element heats water which circulates up into finned tube to provide heat when and where needed at all times. Electrical limit control maintains absolutely safe water temperatures. Expansion air chamber allows for expansion of heated water. All copper tubing is used, permanently sealed so that additional water is never required.

You must see for yourself one of the most remarkable advances in home heating ever achieved by the heating industry. Bring measurements of rooms, plans of home, and let us discuss your heating problem with you. You will discover why International Hot Water Electric Heat can give you the healthful Winter living comfort you've always hoped for.

SEND FOR FREE BROCHURE NO. E346

Now you can have the full story of electric heating—why it has been so costly to use in the past—and why utilities throughout the nation are finding that International hot water electric heat without plumbing is so remarkable in holding its heat steady and uniform just where it's needed so that homes can now be heated at such surprisingly low cost. There is no cost or obligation, of course.

Your Name ..... Phone No. .....

Address .....

NOTE: Mail measurements of rooms or plans with this coupon if you wish, for FREE engineered heating layout. Mail to

E. B. HORSMAN & SON, P.O. Box 998, Victoria, B.C.

LEIGH Weatherstrip and Distributors Ltd.

2161 Newton Street

- PELLA wood folding doors
- PELLA roll screens (window screens)
- Aluminum combination doors
- Metal weather strips
- Venetian blinds
- Garage doors

Supplied and Installed

383-9685

MEMO

Oil heats best . . .

For oil heat sales and service:

C. J. McDOWELL LTD.

757 FORT ST.

Phone 383-4138

SAVE! With "One Contract" Kitchen Remodelling

- DESIGNING
- PLANNING
- CABINETS
- COUNTERS
- APPLIANCES
- FLOORING
- LIGHTING
- DECORATING
- FINANCING

"One Contract — One Responsibility — One Guarantee"

W. R. Menzies & Co. Ltd.

"Bathrooms Too — Made Like New"

911 FORT STREET 383-1112

PAN-ABODE BUILDINGS LTD.

Prefabricated Cedar Log All Custom Cut B.C.'s Most Attractive Homes

Contact Your Exclusive Dealer

T. J. DE LA MARE

2853 Tudor Ave., Victoria, B.C.

PHONE GR 7-1074

FLOORS

FOR BEAUTIFUL, EASY-TO-CARE-FOR AND LONG-LASTING FLOORS LET US INSTALL 'CORLON.' IN COLORS AND DESIGNS FOR EVERY ROOM IN THE HOUSE.

Call Us For Information and a Firm Estimate

Remember, you can be sure of an expert job at a reasonable cost.

CAPITAL CITY ROOFING & FLOOR CO.

1920 Oak Bay Avenue

EV 3-5911

ORNAMENTAL IRON WORKS

SO SMART...SO PRACTICAL

Custom Made

- Hand Rails
- Gates
- Room Dividers
- Fire Screens and Tools
- Agents for "Plasticana" vinyl hand rail

Old Country Metal Craft Ltd.

2948 Bridge St.

388-4631

Beautify and Improve your FIREPLACE

Thermo-Rite HEAT TEMPERED GLASS ENCLOSURE FRAMED IN SOLID BRASS!

- ★ No Sparks
- ★ No Smoke
- ★ No Floor Drafts
- ★ Reduces Fuel Bills

Phone 479-2421 or Write for FREE Colored Brochure

Uniform heat from floor to ceiling. Burns wood, pres-to-logs or briquets. Lasts a lifetime. You control fire —your home and family safer.

THERMO-RITE FIREPLACE ENCLOSURES

SALES and SERVICE

3044 Margot Place, Victoria, B.C. 382-4143

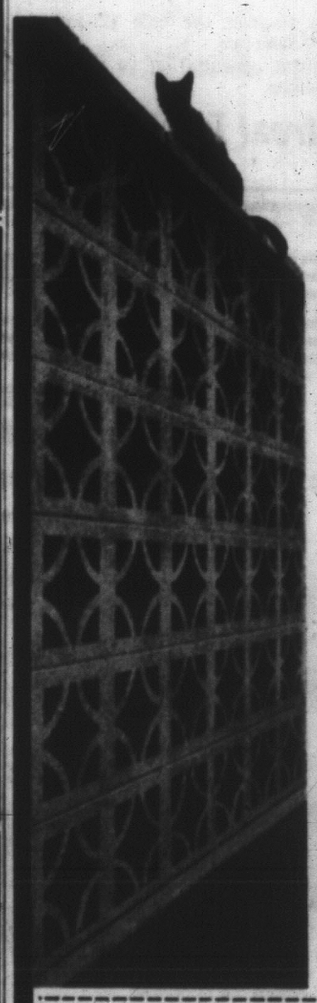

Distinctive shapes for new privacy

From full court-yard to simple patio-garden screen wall, Evco Solar Block has the right shape of distinction to bring new privacy and gracious living to your home. San Gabriel, San Domingo San Fresno, San Bernadine, San Edwardo, . . . five exquisite Evco shapes to choose from. You get more modern, indoor-outdoor living with screenwall by Evco. Send for your 'how to build a screenwall' leaflet or contact your contractor. Call anytime for a quotation or for delivery . . . then look for the yellow and red trucks that mean speedy service.

OCEAN CEMENT

900 Wharf Street, and 2324 Government Street Victoria, B.C. 382-8121. Open until 7 p.m. Fridays - Closed Saturdays.

SEND FOR YOUR HISTORIC COLLECTION

As a contribution to Centennial year, Ocean Cement's "Building B.C." Collection of fine paintings has been reproduced in glorious colour as a collection of historic reprints suitable for framing. Each painting, 12 in all, represents an important historic event and carries a complete description . . . a fitting Centennial memento. Get the entire collection in a handsome collectors portfolio ($2.00) or separately (25¢ each). Cost to cover packing, handling and mailing.

(please print)

Name .....

Address .....

City ..... Province .....

Check the box opposite the painting desired or complete portfolio ☐

- ☐ 1. H.M.S. "Discovery" and H.M.S. "Chatham", 1792
- ☐ 2. Simon Fraser near Hell's Gate Canyon, 1808
- ☐ 3. The coming of the Overlanders of 1862-63
- ☐ 4. The Paddlewheeler "Beaver", 1835-1888
- ☐ 5. C.P.R. Track Laying near Rogers Pass, 1885
- ☐ 6. The Vancouver Fire of 1886
- ☐ 7. Lost Lagoon - Pauline Johnson, 1861-1913
- ☐ 8. Placer Mining, 1850 - 1890, An era ends
- ☐ 9. B.C. through the eyes of Emily Carr, 1871-1945
- ☐ 10. North West Passage, "St. Roch", 1940-42, 44
- ☐ 11. Forests Forever - Conservation 1947
- ☐ 12. The Awakening Giant - B.C. 1966

Enclose cheque or money order - send to: OCEAN CEMENT LIMITED, NORTH FOOT OF COLUMBIA ST., VANCOUVER 4, B.C.

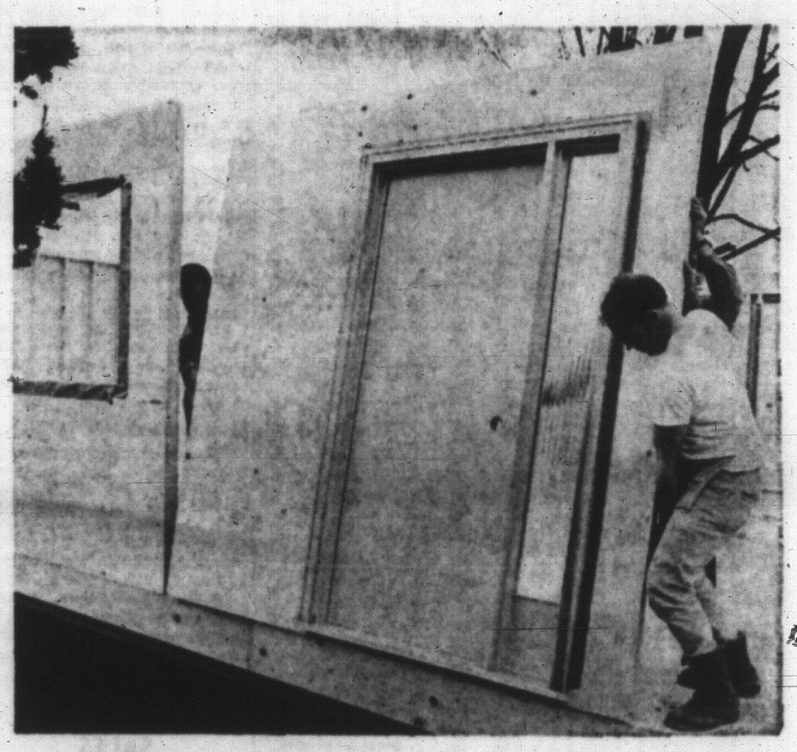

This is the way to build a house!

Dueck homes are built the way the automobile industry builds cars — with precision-manufactured factory components, instead of by old-fashioned cut-and-fit methods.

Wall sections, interior partitions, roof trusses, gable ends come to you factory pre-assembled. You close in your home quickly — sometimes in a single day!

Windows are pre-installed, doors pre-hung, kitchen cabinets pre-finished. The hard work is done for you at the factory.

And like today's automobile, your Dueck home is better built, too. It's the strongest timber frame house yet developed.

Send for exciting new Plan Book showing 45 homes in full color, complete with floor plans. There's a Dueck home to match your family's needs.

SEND FOR YOUR PLAN BOOK TODAY

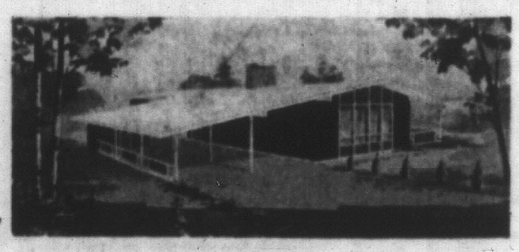

YOUR LOCAL DUECK HOMES REPRESENTATIVE

E. F. (ED) COPELAND

279 Hartland Avenue, Victoria

Phone GR 9-2075

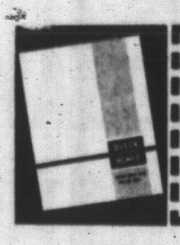

DUECK HOMES LTD.

P.O. Box 97, Abbotsford, B.C.

☐ Enclosed 50c for new Plan Book of Homes.

☐ Please have your representative call.

Name .....

Address .....

..... Phone .....

VP 66-2

DUECK HOMES

Statistics Prove That the Merchant Who ADVERTISES IN THE LOCAL DAILY NEWSPAPERS Gets the BIGGEST SHARE of the Daily Shoppers!

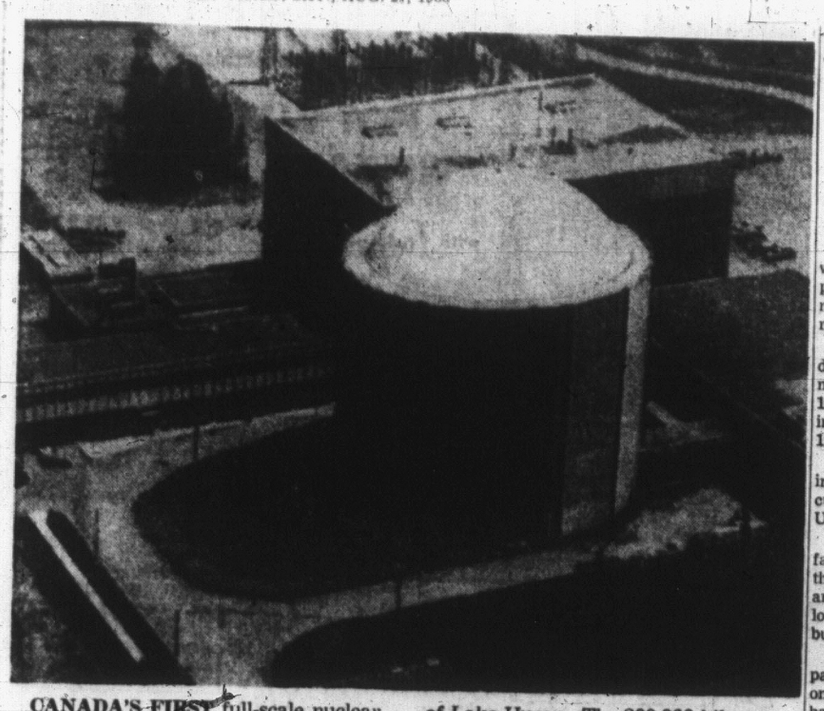

CANADA'S FIRST full-scale nuclear power plant will be ready by year's end at Douglas Point., Ont., on shore of Lake Huron. The 200,000-kilowatt station was started in 1964. (CP Wirephoto)

JOHNSON AND GUIDELINES

Once More with Feeling: 'Please Try Restraint'

By JACK LEFLER

NEW YORK (AP)—President Johnson attempted this week to infuse new life into his badly mauled price and wage guides, shattered by the steel price increase and the airlines strike settlement.

Johnson appealed at his press conference to U.S. business and labor to exercise "self - restraint."

He said it "may be that the government will have to take other measures but we aren't ready to recommend them at this time."

Johnson noted that since 1960 wages have increased 17 per cent and profits 83 per cent, compared with a 10 per cent rise in prices.

"As long as we can keep wages and profits up that much," he said, "we realize there will be some increase in prices."

Johnson also said his administration wants "as low interest rates as it possibly can have."

GET MORE INCREASES

Meanwhile, some more prices were raised and the cost of some loans advanced.

Paperboard box makers boosted prices an average of five per cent—their third increase in a year.

Owens - Illinois, Inc., raised prices of 60 per cent of its glass containers by an average of three per cent, effective Oct. 1. Industry executives said they expected other producers to follow.

Several lending institutions, led by General Motors Acceptance Corp., increased the interest charged car dealers to finance automobile inventories.

GMA boosted its rate to 6¼ per cent from six per cent. Chase Manhattan Bank, New York City's largest bank, and First National City Bank, the second largest, raised their rates to 6½ per cent from 6 per cent.

LIVING COSTS UP

The cost of living continued to rise sharply in July, the labor department reported. The consumer price index climbed to 113.3 per cent of the 1957-59 average, up 0.4 from the previous record of 112.9 per cent reached in June.

Machine tool orders, a key economic indicator, slipped in July 15 per cent from the June level to their lowest total for any month this year.

REACTION TO RAIL TIE-UP

Strike Slugs Prices

By LARRY DWORKIN
Canadian Press Staff Writer

The countrywide railway strike Friday sent prices plunging on Canada's stock markets, depressing further already weak stock prices.

At Toronto, the industrial index, an indicator of key stocks movement, plummeted 3.19 to 146.87 on the week after touching 146.73, lowest since April 2, 1964.

Spokesmen for Canada's mining industry said the strike will cut out ore shipments to the United States.

Massey - Ferguson, major farm - machinery maker, said the strike will be a serious blow and could result in substantial losses due to the drop in export business to the U.S.

However, there wasn't any panic selling on the market as only 13,231,925 shares changed hands compared with 13,350,862 last week.

IN SIXTH MONTH

The slump is well into its sixth month and analysts cite lack of leadership from the New York exchange, uncertainty about the international situation and higher interest rates as causes—with the rail strike an added factor.

A market rally Wednesday was described as technical, resulting from an oversold position.

Analysts say there have been no recent developments to stimulate the market and many feel the situation could drag on for some time.

Trans - Canada Pipe Lines tumbled 4⅝ to 27⅛. It touched a low of 26⅝ following federal government rejection of the company's bid to build an east-west pipe line with a section passing south of the Great Lakes through the U.S.

Massey-Ferguson lost 3⅛ to a low of 27½ despite a sharp increase in the company's nine-month earnings. CPR dropped 2½ to 55 and Ford of Canada 7¾ to 138¼.

HIT LOWS FOR YEAR

Issues that dropped to lows for the year included General Motors, off 4 to 77, Bank of Nova Scotia 3 to 63 and Toronto-Dominion Bank 1 to 56 after being down to 55½.

Golds suffered the largest drop on index, sliding 9.21 to 172.60. Dome declined 5½ to 46½, Campbell Red Lake 3 to 25 and Giant Yellowknife ⅝ to 11½.

Among base metals, Inco retreated 1¾ to a low of 85½, Rio-Algom 1⅝ to 22⅝, Noranda 1¼ to 48¾ and Hudson Bay 3½ to 71½. Most Mining companies rely on the railways to transport ore.

Scurry Rainbow paced the western oil group lower, diving 5⅝ to 21⅞. Home A was off 2 to 20, Banff 1¼ to 11⅛ and Dome ⅞ to 17½.

!

Every time we sell a house we're in trouble—we need another house to sell right now, we're looking for trouble. List with Gardner. 24-hour service.

EV 5-1448

GARDNER AGENCIES

$

Why Western Savings?

Western Savings can help you HAVE, MAKE AND KEEP MORE MONEY!

WRITE:
THE WESTERN SAVINGS AND LOAN ASSOCIATION
Head Office: 200 Smith Street, Winnipeg 1
A Member of The Investors Group

REGISTER NOW FOR FALL R.I.A. COURSE

sica

A CHALLENGING CAREER AS AN R.I.A. (Registered Industrial Accountant)

A five year course of study leading to the R.I.A. designation in association with twenty-two universities across Canada. The programme is designed to train professional accountants to serve the needs of management in government, commerce and industry.

Subjects include:

First Year: Accounting I—fundamentals. Industrial Legislation.

Second Year: Accounting II—intermediate. Report Writing. Managerial Statistics.

Third Year: Accounting III—advanced. Industrial Organization & Management.

Fourth Year: Auditing. Fundamentals of Cost Accounting.

Fifth Year: Advanced Cost Accounting.

Tuition may be taken by evening lectures or by correspondence.

Registration closes August 31st for lecture students presently on course and all correspondence students; for new lecture students September 15th.

For further information contact The Registrar, Society of Industrial & Cost Accounts of B.C. 6-815 West Hastings Street, Vancouver 1.

All New and Continuing Students Organization Meeting—Wednesday, September 7 Dominion Hotel, 7:30 p.m.

CREDIT BUREAU OF VICTORIA LTD.
305-10 JONES BLDG. — 723 FORT ST. — EV 5-3311
Phone for Free Debt Counselling Service
MEMBERS ASSOCIATED CREDIT BUREAUS OF CANADA AND AMERICA
CREDIT AND PERSONNEL REPORTS
ACCOUNTS RECOVERY SPECIALISTS
Established 1911

BUYING OR SELLING REAL ESTATE?

Mr. A. J. Greene
F.R.I., R.I. (B.C.)

Be Wise get professional advice before you start. It costs no more and saves you time, money and inconvenience.

Call Mr. Greene for an appointment to discuss your needs.

385-0795 384-8124

Pemberton, Holmes Ltd., 1002 Government St., Victoria

Are you considering

the sale of your home or revenue property? If you are, please call us for the following five good reasons:

1. We have clients interested in the purchase of real estate — residential, revenue and commercial.
2. We circularize real estate listings to our branches across Canada.
3. We specialize in personalized service to you in real estate and all other phases of personal trust business.
4. We are able to finance the sale of many properties.
5. Prompt, confidential consultation as near as your telephone.

Montreal Trust

1057 Fort Street Phone 386-2111

6¼

PERCENT

INTEREST ON

CANADA TRUST
HURON & ERIE

Debentures and Trust Certificates in amounts of $100 or more for 3 years 6% for 1, 2, 4 and 5 years

CANADA TRUST
HURON & ERIE

Offices Coast to Coast. Over 100 years of growth with security. Over one billion dollars in assets under administration.

View at Broad, Victoria, B.C. — Phone 382-8111
Hours: Monday - Thursday, 8:30 a.m. - 5:00 p.m.
Friday (Continuous), 8:30 a.m. - 6:00 p.m.

PDB 8-2

UNLISTED, MUTUALS, BONDS

FRIDAY

TORONTO	Bid	Asked
Allied Tele	5	9
Astrabrun	5	7
Barbi Lake	5	7
Bracemac	16	18
Base Metals	3	4
Brown McD	18	22
Chance	26	30
Comstock K	14	16
Cdn Javelin	8	9
Comm Nickel	26	29
Ganda	10	12
Genoma	17½	18
Gt Lk Nickel	200	250
Gt Pine	10	15
Indian Mtn	95	105
Juma	17	20
Lamcho	63	66
Mattberry	25	35
Nat Malartic	48	51
New Lorie	8	10
Nipiron	40	50
Plateau	55	65
Robin RL	90	95
Silver Key	60	65
Stump Mtn	22	26
Tara	100	125
Thunder Bay	75	90
Un N Fortune	18	21
Vic Algoma	15	18
VANCOUVER		
Alice Arm	30	35
Atlas Exp	250	285
Belle Tahala	17	19
Big I	65	70
Black Giant	75	80
Bonanza		99
Calix	67	70
Canzac	73	74
Christina		85
Churchill	100	120
Cinola	125	128
Cleveland	17	19
Coronet	340	345
Cultus		30
Dynacore	95	98
Forest Kerr	32	35
Gibraltar	60	62
Ind Copper	26	27
Kelleam	39	40
Kelglen	110	115
Marshall Ck		40
Mirex	22	24
New Wellngtn	46	48
Noland	17	20

North Pacific	65	70
Oro	63	67
Plateau	42	45
Rainbow		20
Slate Point	17	18
South Seas	190	195
Stellako	35	36
Valnicia	50	60
Vimy	6	6½
Wing Dam	8	9
MUTUAL FUNDS		
All Cdn Com	666	730
All Cdn Div	854	936
Amer Growth	502	549
Assoc Inv	496	541
Cda Growth	548	602
Cda Security	478	525
Cdn Gas En	947	1038
CIF	368	404
Cdn Trusteed	461	504
Canafund	4792	5020
Champion Mtl	658	715
Collect Mtl	538	585
Conw Intl	920	1030
Cdn Intl Lev	880	974
Corp Inv	530	579
Divers Inc A	133	146
Divers Inc B	521	564
Dom Comp	408	444
Dom Div	308	335
Dom Equity	545	567
Dreyfus	1188	1297
Entarea Inv	1381	1505
Fair Growth	698	682
Fed Finan	422	462
Fed Growth	603	659
GIS Inc	364	398
GIS Comp	750	820
Growth Eq	470	514
Grow O A & G	1149	
Guardian	451	929
Intl Growth	424	465
Inv Growth	851	925
Inv Intl Mutl	553	979
Inv Mutual	461	501
Mutual Bond	817	834
Mutual Acc	460	525
Nat Res	492	538
Pac Comp	493	493
Pac Div	408	408
Provident Mtl	465	509
Regent Fund	764	835
Research Inc	1325	1451
Untd Accum	865	945
MISCELLANEOUS		
Anglo-C Tel A	100	105

B of W Cda	13¼	13⅝
BC Moly	91¼	94
BC Moly wts	91¼	94
Can Canner pf	111¼	13½
Caig Pwr pfd	77	89
Island Tug pfd	11	12
Madill pfd	9½	10
Nelson Lndry	9¼	10
Ns Light pfd	75	
Nor Tel pfd	15¾	21
OK Heli pfd	9	10
OK Heli 2 pfd	10	10¾
OK Heli wts	70	80
OK Tel pfd	7	7¾
Pac Gas Tr	13	14½
Pac Leas com	24	25
Pac Leas pfd	26¼	27½
PWA 7	116	119
Seaboard Life	11	13
BONDS		
Dom. of Can.		
4¼ 67	98.70	98.90
Do 5 69	96.65	96.95
Do 5 88	97½	98½
Do 5½ 69	97¼	98¼
Do 4¼ 72	90¾	91¾
Do 5½ 75	95	96½
Do 4½ 83	85¾	94½
Do 5½ 80	99	99½
CNR 4½ 67	98¾	99¼
Do 4 81	79	80½
Do 5¾ 85	96	97½
Do 5 87	84½	88
Ont 5¼ 89	92	
Ont Hydro 5 82	88	
Que 5½ 80	99	
Que Hyd 5¼ 84	91	
BCE 5¼ 77	94½	97½
BC For 5½ 99	87½	91½
BC Tel 6 84	94½	97½
Do 5 87	93¼	97½
Do 5¾ 85	91½	94½
Bathurst 6 84	91½	
Bell 5¾ 84	95½	95½
Do 6¼ 75	98¼	99
C Brw 5½ 89-88	89½	91½
Dm Tar 6¼ 80	94	100
IAC 6¼ 82	97½	99½
Tr Fin 6¼ 79	98¾	99½
Sask 5¼ 80-67	88	
PIPELINES, ETC.		
Que NG 5½ 85	83½	88½
Tr Can 5.85 87	93½	95½
Westcoast A	88	90
Do conv	100	103
Do 5¾ 84	111½	114½

WEEK'S RANGE AT VANCOUVER

Range in prices on the Vancouver Stock Exchange for the week ending Friday, August 26, 1966

MINES	High	Low	Close	Chge
Ace Mining	4300	32	32	—03
Adera Min	18500	38	44	—04
Anuk River	37500	35	41	45	+02
Arlington Sil	18173	44	38	38	—04
Arctic Exp	10600	123	110	110	—15
Bata Res	21000	24	20	23	—01
Bension Min	50500	42	33	33	—07
Bethle Cop	4240	613	610	613	——
Bethex Exp	11750	80	14	75	—09
Blue Star	64700	24	21	22	—02
Bornite	13700	33	30	30	—03
Bralorne	300	290	290	290	—10
Brenda	39675	820	715	815	+10
Brenmar	23000	87	75	75	+01
Buchanan	21700	50	45	48	+01
Buttle Lake	42300	68	60	64	—03
Canusa	43300	58	49	53	—05
Capri	9800	28	22	24	—04
Carib Bell	1121800	250	215	220	—30
Cariboo Gold	9900	41	36	40	+01
Cas Moly	877800	230	154	185	+40
Cassair	7150	18	16	16	—2
Casino	16200	65	60	65	——
Chataway	1118000	90	56	56	—32
Coast Cop	50	940	940	940	——
Cons Skeena	7700	40	37	37	—01
Cont Cons	13200	9½	7	8	——
Cont Potash	21300	21	18	18	—3½
Cop Ridge	10750	33	33	33	—04
Copper Roo	27000	25	22	22	—2½
Cowich Cop	28000	67	52	56	—06
Craigmont	150	1325	1325	1325	——
Crown Sil	9800	10	8	9½	—1½
Croydon	31600	71	65	65	—05
Dolly Vard	29650	37	33	33	—02
Dundee	4625	20	19	20	——
Dynasty	31300	860	820	830	—15
Earlcrest	26500	17	16	16	—01
Endako	4710	1000	975	975	—30
Galaxy	29000	28	24	25	—01
Gem Exp	46000	15	13¾	13¾	—01
Gen Resour	23500	22	20	21	——
Giant Exp	3500	35	32	32	—03
Giant Mas	23925	115	97	105	—01
Golconda	225	13¾	13¾	13¾	——
Grandur	1720	400	380	380	—20
Granisle	3250	310	305	305	—10
Hogan Mine	14300	77	65	65	—12
Homestake	377800	47	35	42	+04
Hudson Bay	2250	24	22	22	+02
Hurley	64500	23	20	20	—03
Jaye Ex	49000	28	22	23	—09
Jersey Con	13500	28	25	25	—04
Jericho	21500	19	18	18	——
Kamloops	18750	30	28	28	—02
London Pride	9000	13	11	12	—01
Lornex	25300	535	495	505	—35
Lytton	31000	40	40	40	—02
Madrona	12300	70	65	65	—10
Magnum	6000	38	30	30	—09
Mariner	5600	30	25	25	—05
McKinney	29000	13	11	11	—02
Merritt Cop	3200	39	35	35	—06
Mid W Mine	26400	50	43	45	—07
Mineral Mt	500	34	34	34	—02
Molymine	13100	35	30	30	—05
Mt. Wash	1500	34	34	34	+02
Nadina Exp	12200	215	196	200	—25
National	14500	13	12¾	12¾	—1¼
Native	72100	90	78	79	—01
N Cron Bab	13500	25	22	22	——
N Imperial	53700	155	147	145	—07
N Indian	34350	24	22	22	—01
N Privateer	25500	26	22	22	—04
New Taku	600	39	39	39	——
Norgold	6000	12	11	11	—01
Northlode	67900	90	75	75	—05

North Lodge	24000	26	22	22	—3½
North Vent	1300	16	14	14	—02
Orecan	170500	61	50	59	—11
Pac Silver	4400	16½	16	16	——
Patricia Sil	29050	25	32	32	—04
Peace River	300	895	895	895	——
Peel Res	35500	15	14	14	—01
Peso Silver	1800	120	110	110	——
Pine Bell	8900	65	50	50	—17
Pine Point	700	5600	5500	5500	—250
Placer Dev	100	2400	2400	2400	——
Polaris	2167	18	16	16	—04
Pyramid	10450	695	600	620	—40
Quatsino	13700	34½	30	30	—05
Rexspar	3300	9¼	9	9	——
Rockhup	63500	74	61	65	—10
Rolling Hills	18000	34	31	31	—02
San Don	27300	29	23	23	—06
Silbak Pr	3187	26	25	25	—2½
Silverian Ch	23800	51	47	52	+02
Silver Ag	27000	87	70	73	+01
Silver Butte	7300	12	10	12	+01
Silver Ridge	25250	22	17	17	—05
Silver Stand	36500	106	100	100	—10
SJ Titan	16100	165	130	135	—25
Sloan Otta	14400	28	22	23	——
Tay River	21800	42	35	35	—10
Texmont	63050	82	80	80	—15
Torwest	45400	56	50	51	—05
Transcont R	12250	15	14	14	—01
Trojan	34700	34	28	29	—04
Utica	144200	130	120	125	——
Vanada	17000	14½	13½	14	——
Vanmetals	7500	17	16	16	——
Ventures	33050	55	48	52	—02
West Coast	39550	78	70	70	—05
West Beaver	9000	12	12	12	——
Western Ex	1000	7	7	7	—01
West Mines	14210	515	475	495	—30
Yukon Anti	66200	111	55	72	—45

TOTAL MINES—3,921,383

INDUSTRIALS					
Al Steel A	100	775	775	775	——
Alcan Alum	1150	31¼	30¾	30¾	—100
Algoma Steel	100	2650	2650	2650	——
Betrust In C	33600	2200	2200	2200	——
Boyles A	425	925	900	925	+25
BritAmer	50	29¾	29¾	29¾	——
B.C. Forest	205	21¾	21¾	21¾	—38
B.C. Sugar pfd	300	1625	1625	1625	——
Can Brew	1130	700	700	700	——
Can Finan	400	230	230	230	—30
Cdum N Gas	200	1325	1325	1325	—12
Com Acc Cor	2600	190	185	185	——
Cominco	435	3600	3550	3600	——
Crush Inter	900	14¼	14¼	14¼	—50
Donan 6½ pf	140	1025	1025	1025	—25
Donan Indus	175	675	675	675	—25
Dontar	100	16¾	16¾	16¾	——
First N Mge	4200	250	210	225	—20
Fundy Chem	50	400	400	400	——
Gill Inter	1100	630	630	630	——
Grow Wine A	500	325	300	300	——
Do B		17¼	17¼	17¼	——
Imperial Oil	10	5300	5300	5300	——
MacMil Bl	3300	34¾	34¼	34¾	—12
S Madill	250	700	700	700	+25
Massey-Ferg	820	2650	2600	2600	—302
Molson Brew A	9	1650	1650	1650	——
Do B	6	176	17¼	17¼	——
Neon New	2400	700	675	700	——
Noct In Cop	53000	875	875	875	——
Northwest Life	172	850	850	850	—50
Okan Heli	3075	305	305	305	—65
Okan Tele	250	2000	2000	2000	—25
Pac C T pfd	30	2000	2000	2000	——
Do new	115	2300	2300	2300	——
Pacific Pete	300	1000	1000	1000	—25
Pac W Air	424	675	600	625	—50
Panorama	1000	15	15	15	——
Saratoga Pr A	300	365	365	365	—65
Scott Paper	1160	1725	1675	1675	—25
Sun Pub A	100	2350	2350	2350	——
Trans Mount	15	16¾	16¾	16¾	—12
Un Carb Can	30	2350	2350	2350	——
Hiram Walker	100	2775	2775	2775	—112
Weldwood	300	900	900	900	——
West C T	4200	2500	2300	2500	——
West Broadcast	50	1300	1300	1300	——
Westview In	500	180	180	180	—10
Woodward	150	2500	2500	2500	——

TOTAL INDUSTRIALS 149,976

OILS					
Can Am P	12000	11	9	9½	—0½
Ft. St. John	2300	80	80	80	——
Futurity	47300	46	42	43	—03
Merit	19000	10½	10	10	——
Midland	24500	13	11	12	+0½
Peace River	49900	28	28	28	—02
Royal Amer	13300	170	142	142	—33
Royal C Vet	18030	52	50	52	+01
Share	59247	65	58	59	+01

TOTAL OILS, 246,297.

Student Leader

JERUSALEM (AP)—Richard Harmstein, 22, of Montreal, graduate in political science of Carleton University, Ottawa, was elected by acclamation Wednesday, secretary - general of the International Students' Movement for the United Nations which held its 17th congress here.

Car Insurance Probe Resumes On Sept. 19

The British Columbia Royal Commission on automobile insurance will hold public hearings in Vancouver commencing Sept. 19.

The hearings will be held in Courtroom No. 2 of the Small Debts Court, 944 Howe Street, and will likely last several weeks.

Mr. Justice R. A. B. Wootton, chairman of the commission, has invited representations on all respects of auto insurance covered by the wide terms of reference given to the commission.

Representations are expected from individuals, based on personal experience; from representatives of the insurance industry; and from lawyers.

Sitting on the commission with Mr. Justice Wootton are Dr. Peter Lusztig of Vancouver and Charles E. S. Wails of Victoria.

HAS TWO HOMES

The governor-general has two official residences: Rideau Hall in Ottawa and the Citadel in Quebec City.

VANCOUVER SALES

FRIDAY

Stock	Sales	High	Low	Close	Net Chge
Industrials					
Algoma Steel	1	32¾	32¾	32¾	——
Alcan	7	30¾	30¾	30¾	+ ¼
Canview B	1000	7	7	7	——
Commtge	2	185	185	185	—5
Fd Nat Mi	7	225	225	225	+20
Growers A	1	300	300	300	—25
Mass Ferg	1	1750	29	29	—3¼
Neon	1035	87	87	87	——
Nortin	52000	8½	8½	8½	—100
Oldel	150	20	20	20	—¼
Pahsnama	1000	15	15	15	——
Qlc Ind	1	205	205	205	——
Pac W A	1050	6¼	6¼	6¼	+ ¼
Sun A	1	23¾	23¾	23¾	——
Scott	805	17	16¾	16¾	—½
Westcoast T	2	25¾	25¼	25¼	+ ¼
Oils					
Futurity	12800	45	42	42	—3
Merit	10500	10	10	10	—½
Midland	100	13	11	13	+1
Pr. Pete	10000	12	12	12	—1
Rim Am Pete	56	150	142	142	—7
RC Ven	8000	52	50	52	+1
Share	2500	62	59	59	—1
Mines					
Ace	7000	34	32	32	—1
Adera	6000	48	44	46	——
Bessi	4300	47	44	45	—2
Bevcrtr	2200	117	110	110	—3
Arlington	4000	40	38	38	—3
Bat	4500	23	23	23	——
Bethex	2500	76	75	75	——
Bethcop	5	655	655	655	——
Bluestar	13500	24	22	22	——
Benson	13500	24	22	22	——
Bornite	2500	30	30	30	—2
Brenda	3825	815	810	815	+5
Canusa	4400	54	52	53	+1
Capri	3500	30	27	27	—2
Cariboo Bel	3500	220	215	220	+3
Cariboo G	85000	41	36	40	+4
Casino	2000	66	65	65	+5
Chataway	2100	60	56	56	—16
Cons Potash	1900	18	18	18	——
Cupcridge	7050	21	20	20	——
Copsoo	8500	23	22	22	—1½
Cowichan	500	56	56	56	——
Croydon	2500	67	65	65	—2
Crown Sil	3500	10	9½	9½	—½
Dolly Var	5000	37	35	35	——
Dundee	1000	20	20	20	+1
Dynasty	2805	850	820	830	—35
Earlcrest	3500	16	16	16	—½
Endako	925	810	975	975	—25
Galaxy	5500	25	24	24	—1
General	4500	22	22	22	——
Giant Ex	1000	32	32	32	—1
Giant Mas	5400	112	109	109	—6
Grandur	250	385	380	380	—10
Hudson Bay	500	22	22	22	—2
Hogan	3500	70	65	65	—3
Homest	40400	47	41	47	—3
Hur	16500	21	20	20	—1
Jericho	3700	18½	18	18	——
Jersey	2000	24	23	23	—1
Jay	3000	23	23	23	—1
Kam	1100	28	28	28	—1
Lornex	5700	505	505	505	+5
Lytton	1000	40	40	40	—1
Madrona	2300	70	65	65	—5
Merrit - Cop	500	35	35	35	—3
Magnum	4000	36	35	35	—4
Mariner	3000	25	25	25	——
Moly Mines	3000	30	30	30	——
McKinney	900	11½	11	11	—½
New Ind	3750	24	22	22	—2
New Priv	4300	22	22	22	——
Nortold	500	11	11	11	——
Northlode	19000	82	75	75	—10
Northlodge	3000	25	22	22	—3
Northwest	3000	14	14	14	——
Native	21550	86	79	79	—11
Orecan	2850	54	50	50	—3
Patricia	6000	34	32	32	—2
Peel	3000	14½	14	14	——
Peso	100	110	110	110	—8
Pinebel	1000	50	50	50	——
Pinepot	100	435	435	435	—1
Pyramid	1800	640	600	620	—40
Rexspar	3500	9¼	9	9	——
Rodstrom	11500	68	60	61	—2
Rollhill	4800	32	31	31	—2
Sandow	4500	32	29	29	—4
Silarrow	20500	81	71	73	—6
Silbak	5737	25	25	25	——
Siterian	4100	52	48	52	+5
Silridge	4500	18	17	17	——
Silsteel	110000	102	100	100	—4
Slocan	500	35	35	35	—1
Tayriv	1300	36	35	35	—1
Texmont	2100	82	80	80	—3
Torwest	22500	52	50	51	—3
Transres	300	14	14	14	—½
Trojan	14300	31	28	29	—2
Utica	12700	128	120	120	——
Vandana	3500	14½	13	14	——
Vanmet	500	18	18	18	——
Ventures	9200	51	48	51	+1
Westcst Res	4400	72	70	70	—2
WMines	2240	495	475	485	——
Yukon	27850	85	85	72	—11

WE CAN'T OFFER A 100% SAFE INVESTMENT

. . . and nor can anyone else!

"SAFE" infers a guarantee that there is no risk of loss. Well, when you really stop and think about it, there is nothing that secure. On the other hand, carefully chosen investments can reduce the risk to a very low point, and this is what the prudent investor should be interested in . . . for company "guarantees" can only be as good as the company's assets.

The assurance of small risk can be better obtained by getting the facts behind the company with whom you are considering investing, a study of the company's assets should tell you whether or not the directors are handling funds in a manner you readily can recognize as sound. If you have any doubt, DON'T TAKE ON THE INVESTMENT!

Furthermore, size or age of the company does not always insure against loss. An exceptionally large company in the East went under recently—it was formed over 70 years ago! It is reported the shareholders, who had little knowledge of the company's business, were shocked to learn that one of the bad debts, alone over a half-million dollars, was made to an individual on a Promissory Note, WITH NO SECURITY!

Make the facts speak for themselves! There is little cash value in the words "safe," "guaranteed" or "secure," when a company liquidates.

DOUGLAS HAWKES,
VICTORIA MORTGAGE CORPORATION LTD.
817 Fort Street,
EV 4-7128.

The details of our investment portfolio are available before you invest, and quarterly thereafter. When you phone for our prospectus to be mailed, ask also for our last quarterly report. We're delighted to include it.

OIL DRILL SET IN BAY

WINNIPEG (CP) — Mines Minister Gurney Evans announced Friday that Aquitaine Co. of Canada will begin drilling a off-shore test hole this month in Hudson Bay, 160 miles southeast of Churchill.

He said the company, which is drilling the hole under a farm-out agreement with Sogepet Ltd., plans to drill to basement rock about 4,500 feet below water level in the delta of the Kaskattama River.

Apple Orchard Tabbed As Truck Plant Site

KELOWNA (CP)—An apple orchard off a motel-lined highway will become the site of a $4,000,000 industrial development in this Okanagan Valley city.

White Trucks, a division of the White Motor Corp. of Cleveland, Ohio, will build a truck assembly plant designed to serve the western regions of both Canada and the U.S.

The arrival of White Trucks in this primarily agricultural district is the biggest industrial boost for the Okanagan since the federal government designated it one of the areas to benefit under the 1965 Area Development Incentives Act.

The legislation encourages industry to locate in designated areas by allowing a federal grant of one-fifth the cost of plant and equipment on capital investments between $1,000,000 and $2,000,000.

A one-third grant is allowed on investments of up to $250,000.

In addition, companies locating in one of the 65 areas are given a three-year tax holiday and accelerated depreciation allownaces on machinery, equipment and buildings.

SAW VANCOUVER

White Trucks studied potential plant sites in the Vancouver area before deciding to located here.

It cost the company—109th in the list of leading U.S. manufacturers last year—$27,000 to buy 13.6 acres of a 160-acre incustrial park from city council. Buildings covering more than 100,000 square feet are scheduled to be ready by the end of the year.

The first trucks are scheduled to roll from the assembly line by March 31, 1967. Close to 150 persons will be employed at the plant, which has a production aim of from eight to 10 trucks a day.

MAYOR LAUDS PROJECT

Mayor R. F. Parkinson says of the new plant:

"It is just the sort of industry we want here. . . . No smoke or pollution problems but a year-round industry. I think we are just seeing the start of industrial development here."

Norman H. Bell, president of White Motor Company of Canada Ltd., said that when the company had considered sites on the West Coast in both the U.S. and Canada.

"Canada was chosen because of the benefits of the U.S.-Canada auto agreement," he said. "Kelowna was chosen because it is a designated area."

Looks Like Big Year For Soviet Wheat

MOSCOW (AP) — The Soviet wheat crop this year looks like a near record, experienced observers said Friday.

The good crop is coming in after the Soviet Union took out insurance by buying 3,800,000 metric tons of wheat abroad for delivery during the next 12 months. It probably now will be used to bolster long-depleted reserves.

The observers predicted a harvest this year of 70,000,000 tons or more of wheat, according to Soviet methods of calculation. Western wheat weighing leaves out a lot of trash and moisture, thus running 15 to 20 per cent below the Soviet calculations.

Last year the wheat harvest was 56,600,000 tons by official figures. The record was 74,200,000 in 1964.

CROP BAD IN 1965

The bad crop last year contributed to a total grain harvest officially reported at 120,000,000 tons. The observers say it might be 135,000,000 to 140,000,000 now.

The main factor in the improvement has been good weather. But a factor growing in importance over recent years is increased use of fertilizer. Higher government payments for bumper crops is also a factor.

The Soviet Union is estimated to need about 69,000,000 tons of wheat for its basic requirements. A 70,000,000 crop now would enable reserves to be built up a little from domestic production as well as imports.

The reserve is kept secret but observers estimate only about 10,000,000 tons of wheat in it now. This is one-seventh of a year's requirements, compared with U.S. policy of keeping a full year's needs in reserve.

DIVIDENDS

Neon Products of Canada, common 10 cents, payable Oct. 15; record Sept. 23; xd Sept. 21.

Fraser Companies, 30 cents, payable Oct. 31; record Sept. 30; xd Sept. 28.

Fleetwood Corp., 16⅔ cents, payable Sept. 15; record Sept. 2; xd Aug. 31.

Casavant, "A" 7½ cents, payable Oct. 15; record Sept. 30; xd Sept. 28.

Eddy Match, common 50 cents, payable Sept. 30; record Sept. 17; xd Sept. 15.

Crown Zellerbach Corp., 50 cents (U.S.) payable Oct. 1; record Sept. 12; xd Sept. 8.

Monarch Investments, common 50 cents, payable Sept. 30; record Sept. 2; xd Aug. 31.

Consolidated Paper, 50 cents, payable Oct. 14; record Sept. 2; xd Aug. 31.

M-F GAINS

Greyhound Profit Up

CALGARY (CP) — Greyhound Lines of Canada Ltd. today announced higher earnings and revenues for the first half of 1966.

Consolidated net income for the first half of 1966 was $1,063,287, equivalent to 46 cents a share. Net income for the first six months of 1965 was $847,160, or 37 cents a share.

Revenues for the six-month period rose to $11,588,563 for the first half of 1966, from $8,671,289 reported revenues for the same period last year.

The board of directors announced a quarterly dividend of 22½ cents a share Aug. 18, 1966, an increase of 2½ cents. The dividend is payable Oct. 1, 1966, to stockholders of record Sept. 6, 1966.

Split Widens

VANCOUVER (CP) — A split between the International Brotherhood of Electrical Workers and its Vancouver local widened this week when it was revealed that members have elected supporters of deposed business agent Art O'Keefe to executive positions. Local 213 rebelled several months ago when Mr. O'Keefe was suspended for 15 years by William Ladyman, Canadian president, vice-president of the union.

APARTMENT OWNERS
Here is how to increase your revenue
MODERNIZE
DESIGN AND CONSTRUCTION BY
Marcus·Askew
HOME IMPROVEMENT CO. LTD.
383-5480 VICTORIA, B.C.

OPEN HOUSE
Sat. 9:00 - 12:00, 1:00 - 4:00 p.m.
Sun. 1:00 - 4:00 p.m.
WHAT PRICE?? YOU DECIDE!!
MAKE US AN OFFER!! WE WANT TO SELL
No reasonable offer refused

Less than 100 yds. to the ocean, giving unsurpassed view of San Juan Straits. Sandy beach in secluded bay.

4460 SHORE WAY — GORDON HEAD
(turn off Ferndale at Paul's Terrace)

- Dream kitchen with mahogany cupboards, utility and dining area off—with French doors to private patio.
- 3 bedrooms
- Beautiful living room and dining area with largest windows you've ever seen
- Large gorgeous bathroom with tiled shower and large plate mirrors
- Completely redecorated 10 months ago
- $2,000 in finest Belgian carpet installed
- Completely landscaped, trees, rose garden, 300 bulbs planted.
- All completely fenced
- Approx. $15,000 mortgage
- Double garage

Washer, dryer, refrigerator, stove, drapes and furniture can be purchased separately.

DEAL DIRECTLY WITH OWNERS

A SECRETARY-TREASURER

Is Required for Inuvik, Northwest Territories

He will be the senior full time paid employee, responsible to the Village Council. Duties and responsibilities will be similar to those common to such positions in small municipalities. Preference will go to those with good general education and experience in similar positions or in such an office in a larger centre.

Subsidized housing at $85.00 per month including heat and utilities is available.

Apply before September 15 to:

S. R. Roberts,
Municipal Affairs Officer,
Department of Northern Affairs and National Resources,
Fort Smith, N.W.T.

FOR SALE OR TRADE
BY OWNER
Approximately 80,000 sq. ft. choice apartment-zoned property in James Bay. Close to park, shopping centre and Legislative Buildings.
Principals only
GOWARD
Developments Ltd.
664 Discovery St.
385-7777

CHALLENGING SALES CAREER

We want a man with management, sales, financial, teaching or banking experience.

HE MUST—
Be between ages 28 and 38. Be capable of dealing with executive or professional people.
Be desirous of a top 10% income and willing to pay the necessary price in effective, hard work.
Have been a resident of B.C. at least one year.

WE WILL—
Fully train the successful candidate.
Provide a liberal incentive program to increase earnings.

Victoria Press, Box 215, or phone 384-7013

ENGINEERING OPPORTUNITIES
PLANNING BRANCH
DEPARTMENT OF HIGHWAYS
ALBERTA
announces openings for

SUPERVISORY AND JUNIOR ENGINEERS
Salary to $10,860 (Under Review)

Positions offer challenging responsibilities from graduate level to highly technical and semi-administrative work in the general field of Traffic, Location and Highway Planning. Salary and responsibilities will be assigned commensurate with experience. Competition No. 1003-2.

TECHNICAL ASSISTANTS
Salary to $6,540 (Under Review)

Positions offer interesting and diversified duties in drafting and surveying including design and evaluation of location alignment stand layout of complex interchanges. Competition No. 1312-10.

For details and application forms apply to the Personnel Administration Office, Room D 203, Terrace Building, Edmonton, Alberta.

COMMENCING SOON
Sales and Marketing Executives of Victoria
in association with the
UNIVERSITY OF VICTORIA
will sponsor a
DIPLOMA COURSE
in Sales and Marketing Management

at The University of Victoria comprising 20 evening lectures each year for three years. Enrolment limited to 40. For further information, brochure and application forms, contact

Executive Secretary,
Sales and Marketing Executives of Victoria
3500 Upper Terrace
Victoria.

Registration closes Tuesday, September 20, 1966.
First Class Meeting 8 p.m. Tuesday, September 27th, 1966.

- Practising Family Doctor
- Dynamic Speaker
- Authority on Human Betterment Needs
- Young — Bright
- A Man with a Mind of His Own

DR. CHAS. ENNALS
OFFERS HIS SERVICES TO THE OAK BAY RIDING

To all voters from King George Terrace to Mount Douglas Park and Gordon Head – from Shelbourne to the sea.

HE PLEDGES TO GIVE YOU A STRONG - CRITICAL IF NECESSARY-VOICE WITHIN THE GOVERNMENT.

ELECT DR. ENNALS
SOCIAL CREDIT
Campaign Headquarters Phone 388-6266
Inserted by the Oak Bay Social Credit Campaign Committee

JOURNEYMEN MACHINISTS

A vacancy exists in our expanding Pulp and Paper Mill at Crofton for a journeyman machinist. Salary $3.74 per hour. Applicants must have extensive experience, preferably in pulp and paper mills or allied industries. Excellent health and welfare benefits are available. Enquiries or applications should be directed to:

EMPLOYMENT SUPERVISOR,
British Columbia Forest Products Limited,
Pulp and Paper Division,
Crofton, B.C.

Professional Accounting Challenge

The Job

To immediately assume a position of responsibility in the Victoria office of a national firm of Chartered Accountants. The successful candidate will actively participate in diversified assignments involving auditing, taxation and management services. Salary is fully commensurate with ability and development will be encouraged and fully rewarded.

The Man

A Chartered Accountant. Analytical and creative, he is interested in pursuing a professional accounting career in a challenging environment.

Please reply in complete confidence to Victoria Press Box 225. All replies will be acknowledged.

CERTIFIED GENERAL ACCOUNTANTS' COURSE
AT THE UNIVERSITY OF BRITISH COLUMBIA

Canadian business requires skilled accountants, men conversant with income tax problems, budgeting and accounting systems.

The Certified General Accountants' Association of British Columbia, through its affiliation with the University of British Columbia, offers to the young men and women of this province an opportunity to meet this demand.

A five-year course of study leading to certification as a Certified General Accountant (C.G.A.) is available. Night lectures are held for residents of Greater Victoria at the University of Victoria. Students in other areas of Vancouver Island are served by correspondence through U.B.C. at Vancouver.

Applications for enrollment for the 1966-67 term will be accepted by the Registrar, Suite 122, 470 Granville Street, Vancouver 2, B.C. (Telephone inquiries to 681-0531.) or at #612-1207 Douglas Street, Victoria, B.C. (Telephone 386-3408) up to September 15, 1966.

Phone or write Certified General Accountants' Association of British Columbia.

B

"Scalp tension, a sign of the times, is one cause of your hair loss," says trichologist M. D. Harrison to balding man. Harrison directs the famous Harrison Hair and Scalp Specialists, whose main office is in Vancouver. He is sending a specialist here to advise men how to correct hair troubles by home treatment.

How to save and improve your hair demonstrated by experts here Monday and Tuesday

New home treatment methods for preventing baldness — and growing thicker hair—will be demonstrated in Victoria this Monday and Tuesday, August 29 and 30.

This news was released here today by M. D. Harrison, internationally famous director of Harrison Hair and Scalp Specialists.

In his announcement, Harrison named staff trichologist John Arthur to conduct the Victoria clinic. Arthur will personally examine hair-worried men and women from 1 p.m. to 8 p.m. Monday and Tuesday at the Hotel Sussex.

Leonard A. Floyd before and after scalp treatment. Unretouched photographs made four months apart.

Examine You Free

"I want to make it clear that you incur no charge or obligation by seeing Mr. Arthur," director Harrison said.

"Your only obligation is to yourself—to free your mind of worries about hair loss, dandruff, itching, or other scalp disorders, by learning how to take care of your hair. If your trouble is beyond the scope of Harrison Home treatment, we will frankly tell you so. But less than five per cent of the people we examine are 'hopeless'."

Offers No Cure-All

Harrison emphasized that his new home treatment is neither "mail-order" nor "cure-all."

"We always make a personal examination before suggesting any treatment," he pointed out. "There is no one cure-all that will correct every one of the 18 scalp disorders that cause most baldness."

Harrison said that sometimes your treatment must be changed after a few weeks to get best results. "For this reason, you mail regular reports of your hair progress to the Harrison headquarters in Vancouver.

"Also, your scalp condition is checked personally by a Harrison trichologist at regular intervals."

Who Can Be Helped?

Will this new treatment cure baldness? "No," said Harrison sincerely. "We cannot help men who are slick-bald after years of gradual hair loss. But where your scalp still grows hair, we can at least save and improve what you have. Usually, we can grow more hair even where you have only 'fuzz' now."

The important thing is: Don't wait until it's too late!

Best evidence of the success of Harrison treatment is the phenomenal growth behind it. Harrison and his staff trichologists do extension work in more than 100 other cities.

Satisfy 95%

"Our biggest problem is not in doing what we claim to do," declared Harrison. "We satisfy more than 95 per cent of our clients, and have records to prove it."

"But to overcome the average man's initial skepticism is sometimes difficult. He's usually quite desperate—and baldish—by the time he nerves himself to see a Harrison trichologist. He's 'tried everything.' So he starts consoling himself with one of the old superstitions about hair:

That baldness is hereditary; that men naturally lose hair as they get along in years; that nothing can be done to stop hair loss—and a lot of other notions that we know are not true today."

Free Scalp Examination

See Mr. Arthur in person. Learn how baldness can be stopped, and new hair grown on your own scalp. The new Harrison method permits you to actually stop your baldness and regrow hair in the privacy of your own home.

For a free examination and discussion of your hair problems ask the desk clerk at the Hotel Sussex Monday or Tuesday between 1 p.m. and 8 p.m. for Mr. Arthur's suite number.

You don't need an appointment. You won't be embarrassed or obligated in any way. Examinations are given in private.

Patronize Our Advertisers

Friendly Rivals Keep Insisting On Swim Trade

VANCOUVER (CP) — Friendly rivalry, explains coach Alex Bulley, keeps two leading South African women swimmers performing so well.

Ann Fairlie, 17, and Karen Muir, 13, Friday traded the world 110-yard backstroke record for the third time this year. Miss Fairlie took possession.

The Johannesburg girl was timed at 1:07.9 in the final at the British Columbia centennial swim meet, a tenth of a second better than the standard held by Miss Muir, of Kimberley, since February. Miss Muir finished second Friday.

It was the fifth world record set at the four-day outdoor meet and the second Friday. Greg Charlton, 18, of Los Angeles, steamed to a mark of 4:12.2 in the men's 440 - yard freestyle preliminaries.

Four Canadian open marks also fell Friday, two in 440-yard medley relay events.

KEEP CHANGING RECORD

The battle for the backstroke title has been going on for eight months. Miss Muir set a mark of 1:08.7 last year. Miss Fairlie had 1:08.6 in January. In February, Miss Muir cut it to 1:08.

Charlton clipped 2.8 seconds from the former world mark, established earlier this year by Robert Windle of Australia.

Sue Jones, 18, of Santa Clara, set a Canadian open record in the 220-yard breaststroke at 2:49.1, some 5.2 seconds better than the previous standard established by Cynthia Goyette of Detroit.

Ken Marten, 21, of Dallas, swimming for a Los Angeles club, set an open mark of 2:35.3 in the men's 220 breaststroke, 3.3 seconds better than the mark of Bill Mahoney of Vancouver, whose 2:38.6 stands as the Canadian native record.

The only Canadian to win a final Friday was Elaine Tanner, 15, of Vancouver. Her time of 2:32.8 in the 220-yard butterfly was 2.9 seconds behind her world and Canadian record.

CUT OPEN MARK

The Los Angeles Athletic Club entry cut the Canadian open mark in the 440-yard medley relay to 4:16 from 4:21.7. They defeated the Vancouver UMCA squad, which retired the 4:21.7 as a native record.

The Santa Clara women's team set an open mark of 4:54.1 in the 440 medley relay. They were beaten by South Africa but only a club, not a national team, takes the mark. The old standard was 4:57.7.

Dianne Ludorf of Johannesburg won the women's 440 freestyle in 4:49.2, some 2.4 seconds ahead of Jane Hughes of Vancouver, former holder of the world 880-yard freestyle record.

Brian Stewart of Pretoria, South Africa, won the men's 110-yard backstroke final, finishing in 1:04.4, a fifth of a second ahead of Canadian record holder Ralph Hutton of Ocean Falls, B.C.

Phil Houser of Los Angeles won the men's 220-yard butterfly in 2:12.1 and Luis de Rivera of Mexico the three - metre springboard diving final with 518.85 points.

The meet ends today.

FRIDAY'S SWIM FINALS

Women's 220-yard butterfly—1. Elaine Tanner, Vancouver; 2. Lynn Colella, Seattle; 3. Sharon Finneran, Santa Clara, Calif.; 4. Dianne Ludorf, Johannesburg; 5. Jeanne Warren, Vancouver; 6. Janet Nash, Toronto. Time, 2:32.8.

Men's 220-yard butterfly — 1. Phil Houser, Los Angeles; 2. Luis Nicolao, Buenos Aires; 3. Andy Strenk, Los Angeles; 4. Gabriel Altamirano, Mexico; 5. Sandy Gilchrist, Ocean Falls; 6. John Wilson, Seattle. Time, 2:12.1.

Women's 440-yard freestyle—1. Diane Ludorf; 2. Jane Hughes, Vancouver; 3. Sharon Finneran; 4. Karen Plasted, Los Angeles; 5. Pat Gibson, Vancouver; 6. Janet Nash. Time, 4:49.2.

Men's 440-yard freestyle — 1. Greg Charlton, Los Angeles; 2. Don Scholander, Santa Clara; 3. Steve Krause, Seattle; 4. Andy Strenk; 5. Ralph Hutton, Ocean Falls; 6. Greg Fink, Los Angeles. Time, 4:13.7.

★ ★ ★

Women's 220-yard breaststroke—1. Sue Jones, Santa Clara; 2. Shirley Van der Poel, Johannesburg; 3. Lynn Colella, Seattle; 4. Sylvia Dockerill, Vancouver; 5. Tessa Harvey, Vancouver; 6. Greta Westwood, Vancouver. Time, 2:49.1. (Canadian open record).

Men's 220-yard breaststroke—1. Ken Merten, Los Angeles; 2. Wayne Anderson, Santa Clara; 3. Rafael Hernandez, Mexico; 4. Bob Johnson, Seattle; 5. Don Peterson, Seattle; disqualified—Bill Mahony, Vancouver. Time, 2:35.5. (Canadian open record).

Women's 110-yard breaststroke—1. Ann Fairlie, Johannesburg; 2. Karen Muir, Kimberley, South Africa; 3. Pokey Watson, Santa Clara; 4. Tanya Haigh, Seattle; 5. Shirley Cazalet, Vancouver; 6. Carolyn Kerr, Montreal. Time, 1:07.9. (World record).

Men's 110-yard backstroke—1. Brian Stewart, Pretoria, South Africa; 2. Ralph Hutton; 3. Mike Beauchamp, Portland; 4. Bob Kasting, Lethbridge; 5. Roel Schootman, Vancouver. Time, 1:04.4.

★ ★ ★

Women's 440-yard medley relay—1. South Africa (Karen Muir, Shirley Van der Poel, Dianne Ludorf, Ann Fairlie); 2. Santa Clara (Pokey Watson, Sue Jones, Sharon Finneran, Nina Adcock); 3. Canadian Dolphins Swimming Club, Vancouver (Elaine Tanner, Sylvia Dockrill, Jane Hughes, Pat Gibson); 4. Vancouver Amateur Swim Club (Shirley Cazelat, Karen James, Susan Cronk, Rosalind Metcalf). Time, 4:48.6.

Men's 440-yard medley relay—1. Los Angeles (Greg Charlton, Ken Merten, Phil Houser, Zac Zorn); 2. Vancouver YMCA (Ron Jacks, Bill Mahony, Bob Walker, Bill Gillespie). Time, 4:16.0.

Men's three-metre diving—1. Luis de Rivera, Mexico; 2. Gordon Creed, Sydney, Australia; 3. Don Rull, Seattle; 4. Barry Folinsbee, Vancouver; 5. Mike Finneran, Los Angeles; 6. Frank Groff, Vancouver. Points, 518.85.

(AP Wirephoto)

TIP FOR A 66

Who wouldn't smile after a 66? Not Billy Martindale, who tips his hat after six-under-par score Friday in Philadelphia golf classic. Going into today's third round, Billy was tied for lead with Don January and Dave Marr.

Koufax the Colossal After Another Record

Pirates Edge Into First As Giants Blanked 4-0

By United Press

Koufax the Colossal is well on his way to one of the greatest records of sustained excellence in baseball history.

The multi-award winning southpaw, who has done everything that can be asked of a pitcher, and then some, is spearheading Los Angeles Dodgers' drive to a National League pennant repeat and is enroute to another earned run average title for himself—a record fifth straight.

Sandy was sensational and nothing less Friday night as he shut out San Francisco 4-0 on four hits for his 21st victory, dropping the Giants to second place, a half game behind Pittsburgh, and boosting the third-place Dodgers to within 1½ games of the lead.

AVERAGE SHRINKS

The whitewash also reduced the stylish lefthander's ERA to a shrinking 1.62, far better than runnerup Juan Marichal's 2.16.

A pitcher's won-lost record can be deceiving, but the ERA crown is baseball's true barometer for effectiveness.

Koufax (21-7) has worn the mantle each of the last four years — a National League standard — and can surpass Lefty Grove of the Philadelphia Athletics (1929-32), the only other four-in-a-row winner, to become the first man ever to dominate the award for half a decade by taking the 1966 title.

The Pirates took advantage of Los Angeles' fifth consecutive triumph to slip back into first place with a 7-4 win over St. Louis. Elsewhere, Cincinnati defeated Philadelphia 2-0, Atlanta stopped New York 6-3, and Houston topped Chicago 7-4 for a double header sweep after taking a 9-8 decision in the completion of a game suspended earlier this season.

In the American League, Baltimore beat Boston 3-2 in 12 innings, New York nipped Detroit 6-5, Washington edged Cleveland 1-0, Minnesota trimmed Chicago 7-4, and California defeated Knasas City 5-4.

HE WAS CAUTIOUS

There was no trace of any arm ailment in Koufax' performance but the majors' first 21-game winner claimed he was a little cautious.

"My elbow still hurts when I try throwing curves," he said, "so I depended mostly on my fast ball."

San Francisco starter Bob Bolin, who fanned the first five batters he faced, Matcheti Koufax' shutout pitching for seven innings before the Dodgers batted around in the eighth to score four runs.

A walk, a sacrifice and Ron Fairly's single broke the scoreless tie and, after another walk, John Roseboro singled across the second run. Lou Johnson's double drove in the third run and Koufax' sacrifice fly made it 4-0.

LARGEST CROWD

A crowd of 42,647, largest of the season at Candlestick Park, saw Sandy strike out seven men for a career total of 2,340 pushing him past Early Wynn into eighth place on the all-time list.

Pittsburgh roughed up four St. Louis pitchers for 17 hits, four by Roberto Clemente and three each from Gene Alley and Jim Pagliarone, including the latter's 11th home run. The Pirates gave winning pitcher Woody Fryman (10-8) a 6-0 lead in the first six innings but Pete Mikkelsen had to come out of the bullpen for the last two outs after Charlie Smith homered in the ninth.

SPORTS

DOUG PEDEN, Sports Editor

CAMPBELL, TOE BLAKE ENTER HALL OF FAME

NEW YORK (UPI) — Clarence S. Campbell, president of the National Hockey League for the past 20 years, and Hector (Toe) Blake, who has coached the Montreal Canadiens to six Stanley Cup championships, are among 10 men who were inducted today into the Hockey Hall of Fame.

The group is the largest to be inducted into the Hall of Fame at one time since the original opening ceermony in August, 1961, and will bring to 158 the number of former players, referees and builders who have been named to hockey's highest honor.

Others inducted today included former players Max Bentley, Emile Bouchard, Frankie Brimsek, Ted Kennedy, Elmer Lach, Ted Lindsay, Walter Pratt and Ken Reardon.

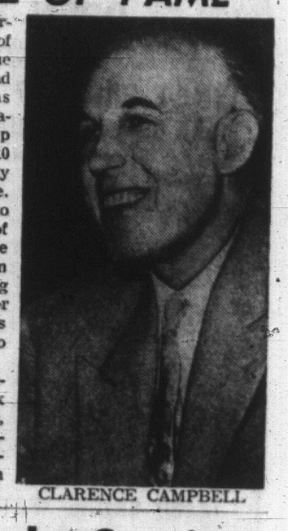

CLARENCE CAMPBELL

Draft Formula Session Stalls on Tax Problem

TORONTO (CP) — A $1,000,000 tax problem stalled a special meeting Friday of the National Hockey League called to deal with a player draft formula for the NHL's projected expansion to 12 teams from six in the 1967-68 season.

That's the estimated amount of money each team stands to lose — or gain — in gearing their operation for maximum relief under United States and Canadian tax laws.

"There is no precedent for what we're trying to do," NHL president Clarence Campbell said after the meeting ended without a formula.

The problem was tossed back into the laps of the formula committee, headed by Sam Pollock, general manager of Montreal Canadiens, to provide recommendations for another meeting here Sept .21.

One problem is that the U.S. has a capital gains tax but Canada hasn't. Another is that five of the current six teams "expense" their players — put a lump-sum value on them — while the other team "capitalizes" its players so they have a tax depreciation value. The new teams can't decide which is best.

The six new entries are Pittsburgh, Philadelphia, St. Louis, San Francisco, Los Angeles and Minneapolis.

Involved in the expansion — for the new teams — is a total of $12,000,000 cash in franchises and $50,000,000 in capital expenditures.

Hal Malone Is on Vacation

WRESTLING
ARENA
Tues., Aug. 30, 8:15 p.m.
Midgets ★ Tag-Team Midgets
Little BEAVER and Cowboy BRADLEY
(Mighty Mites)
VS.
Sky LO-LOW and Fuzzy CUPID
(Pocket Hercules)
Dutch SAVAGE vs Paul JONES
Don DENUCCI vs Abe GORMAN
Dick CHANEY vs. Roy McCLARTY
Tickets and reservations at ARENA BOX OFFICE
EV 4-1322 $1.25, $1.50, $2.00
Under 12, 75c Rush

Neill Hopes To See Esks Lick Stamps

By CANADIAN PRESS

Neill Armstrong of Edmonton Eskimos hasn't seen his players lick a Stamp since he took over as head coach in 1963.

He's tired of waiting, and hopes Calgary Stampeders will be thoroughly licked by the time a Western Fotball Conference game ends in Edmonton tonight.

Eskimos could use a victory to climb into a tie with Saskatchewan Roughriders for second place in the five-team conference. Riders meet B.C. Lions in Vancouver Sunday.

According to the networks concerned, the game in Edmonton will be televised on Channels 2 and 6 at 8 p.m. (PDT). The Saskatchewan-B.C. game Sunday afternoon will be telecast only by Cablevision to Victoria, but will be broadcast by CKNW (1280) on radio.

SPORTS OF ALL SORTS

Another Mind Change Says Smith Won Race

Remember that classic comedy sketch of Abbott and Costello's . . . "Who's on First . . . What's on Second . . . etc?"

Stock car racing officials in Edmonton tried to match it, but neither Al Smith of Victoria or Seattle's Norm Ellefson find any humor in it

Amid great lap-counting confusion, Smith was declared winner of Wednesday's 50-mile Gold Cup race. They placed Ellefson in second and Ron Porter of Boise, Idaho, third.

Somebody shifted minds Thursday. No, they said, Ellefson won it. Porter was second and that Smith boy was third.

Friday came, and so did another change. Percy Booth, manager of Edmonton's Speedway Park, said the original decision stands. To wit: 1. Smith; 2. Ellefson; 3. Porter.

The confusion all began when Ellefson appeared to overtake Smith with about four laps to go. It was first thought that Ellefson had lapped the Victoria driver, but an official count of laps proved Ellefson to be a lap behind.

★ ★ ★

Elsewhere, otherwise and somewhat smoother in the wacky world of sport . . .

★ ★ ★

ALSO IN CAR RACING—Iowa's **Don White** won the State Fair Century stock car race Friday at Indianapolis to break a string of three victories by **A. J. Foyt** . . . Foyt finished third, behind **Norm Nelson** of Racine, Wisc. . . . The track's one-mile qualifying record was broken three times Friday, twice by **Billy Foster** of Victoria . . . Foster zipped around at 90.339 and 90.589 . . . The Victorian took the lead in the main event and appeared to be running away from the field . . . He led the first 15 miles, but had his rear bumper knocked loose in a brush with another car . . . Foster had to make two pit stops and finally his crew ripped the bumper off . . . They were costly stops . . . Foster finished out of the money.

★ ★ ★

IN GOLF—**Dave Marr, Don January** and **Billy Martindale** sported six-under-par 138s Friday for the halfway lead in the $110,000 Philadelphia Classic . . . First-round leader **Tom Weiskopf** went over par on two of the last three holes Friday to fall into a six-way tie for fourth place at 139 . . . He was tied with **Roberto DiVicenzo, Gene Littler, Dudley Wysong, Ed Charles** and **George Knudson,** the Canadian pro from Toronto . . . The "Big Three"—**Arnold Palmer, Jack Nicklaus** and **Bill Casper**—were bracketed at 142 along with nine other players.

★ ★ ★

IN GENERAL—Vancouver Canucks' director **Coley Hall** says he is optimistic about the Western Hockey League club's chances of talking **Billy McNeill** out of retirement . . . McNeill was the WHL's most valuable player and runnerup in the scoring race last season . . . At the same time, 36-year-old **Guyle Fielder** has signed for his 13th season with Seattle Totems . . . Seattle is scheduled to open training in Esquimalt's Sports Centre . . .

Peterborough Petes checked in with their first victory in the Ontario senior lacrosse final Friday, thumping Brampton 12-2 . . . Brampton leads the best-of-seven series 2-1 . . . Oshawa Green Gaels took a 2-0 lead in the junior final by defeating Mimico Mounties 12-9.

Vancouver Club Finds Victory Is Impossible

TORONTO (CP)—A Vancouver team that paid $4,000 to get here for the Canadian women's softball championship can't possibly win the title and the right to represent Canada next year at the Pan-American Games.

The championship final has been scheduled for 7:30 Sunday night and the Starettes are booked on a plane that leaves at 7:05. The team tried to make later flight arrangements but cannot get seats on a plane because of the rail strike.

TURNED DOWN

The 22-member team asked tournament organizers if the championship game could be played Sunday afternoon, but was turned down.

The Starettes said an exhibition between two losing teams is due Sunday afternoon. The organizers said it will stay there because Sunday night is "our best gate."

Last-inning rallies Friday gave two Ontario teams victories —Fort Erie with seven runs in the 7th to beat Edmonton 7-1, Toronto with two to defeat Saskatoon 2-0. Vancouver and Winnipeg clashed today.

Albion Entertaining

Newly-appointed captain Dave Thompson will lead Albion against Vancouver Rowing Club in an exhibition cricket game Sunday at Beacon Hill Park.

Match starts at 11 a.m.

BASEBALL SCOREBOARD

NATIONAL LEAGUE

	W	L	Pct.	GBL
Pittsburgh	75	53	.591	—
San Francisco	73	53	.586	1½
Los Angeles	72	53	.579	2½
Philadelphia	69	69	.333	7
St. Louis	65	67	.512	10
Cincinnati	62	65	.488	12
Atlanta	60	66	.476	14½
Houston	58	70	.453	17½
New York	56	73	.434	20
Chicago	44	83	.346	31

Los Angeles ..... 000 000 040—4 6 0
San Francisco ..... 000 000 000—0 4 1
Koufax 21-7 and Roseboro; Bolin 7-9, Henry (8), McDaniel (8), Sadecki (9) and Haller.

Pittsburgh ..... 002 211 001—7 17 1
St. Louis ..... 000 000 103—4 9 2
Fryman 10-8, Mikkelsen (5) and Pagliaroni; Jackson 12-11, Piche (5), Briles (6), Hoerner (8) and McCarver. Home runs: Pittsburgh—Pagliaroni (11th); St. Louis—Smith (9th).

Philadelphia ..... 000 000 000—0 6 1
Cincinnati ..... 000 101 00x—2 5 0
Wise 2-3, Knowles (6), Verbanic (7) and Becker; O'Toole 5-6, McCool (7) and Coker.

New York ..... 001 100 100—3 8 0
Atlanta ..... 200 102 01x—6 5 1
McGraw 2-6, Hamilton (7) and Grote; Johnson 10-8 and Torre. Home runs: New York—Kranepool (14th); Atlanta—Torre (29th and 30th), Aaron (35th).

Houston ..... 020 102 201—9 13 0
Chicago ..... 200 020 103—8 11 1
(Completion of suspended game)
Zachary 1-1, Taylor (6), Raymond (9) and Bateman; Hands 8-12, Hendley (8), Jenkins (6), Lee (7), Earley (8) and Hundley. Home runs: Houston (8) Aspromonte (8th).

Chicago ..... 002 020 000—4 8 0
Houston ..... 001 000 006—7 9 1
Holtzman, Hendley 4-4 (5), Kounce (9) and Hundley; Giusti, Sembera (5), Farrell 6-8 (6) and Bateman. Home runs: Chicago—Williams (24th), Santo (29th); Houston — Bateman (16th), Aspromonte (8th).

AMERICAN LEAGUE

	W	L	Pct.	GBL
Baltimore	83	47	.646	—
Detroit	69	57	.548	13½
Cleveland	68	61	.527	15
Minnesota	68	61	.527	15
Chicago	66	63	.512	17
California	65	65	.500	18½
Washington	59	72	.447	25½
New York	57	73	.462	26
Kansas City	56	74	.431	27½
Boston	56	77	.421	29

Boston ..... 000 000 011 000—2 5 1
Baltimore ..... 000 000 002 001—3 11 0
Stange, McMahon (9), Short (9), Wyatt (9), Stigman (10), Osinski 3-3 (10), Santiago (12) and Tillman; J. Miller, Fisher (9), Bunker (10), Drabowsky 4-0 (12) and Haney, Roznovsky (10). Home runs: Baltimore — Roznovsky (1st), Powell (33rd).

Cleveland ..... 000 000 000—0 5 1
Washington ..... 000 000 001—1 7 0
Hargan 10-8 and Azcue; McCormick 9-13 and Casanova.

Detroit ..... 000 111 020—5 8 2
New York ..... 010 002 003—6 11 2
Wilson, Aguirre 2-8 and Freehan; Downing, Reniff 3-6 (8) and Gibbs, Howard. Home runs: Detroit—Cash (22nd), McAuliffe (16th), Wilson (6th); New York—Pepitone (29th), Whitaker (1st), Mantle (23rd).

Minnesota ..... 400 000 030—7 7 0
Chicago ..... 000 000 112—4 8 1
Merritt 3-12 and Battey, Zimmerman (6); Buzhardt 5-8, Higgins (6), Pizarro (9) and Romano. Home runs: Chicago—Buford (6th).

Kansas City ..... 010 001 002—4 11 1
California ..... 400 000 001—5 5 1
Blanco, Stock (7), Aker 6-4 (9) and Roof; Coates, M. Lopez (7), Sanford 12-5 (9) and Rodgers. Home runs: Kansas City—Chavarria (2nd); California—Johnstone (3rd).

PACIFIC COAST LEAGUE

Western Division

WESTERN DIVISION

	W	L	Pct.	Gbl
Seattle	78	58	.574	—
Vancouver	73	64	.533	5½
Portland	63	74	.460	15½
Spokane	63	68	.500	10
Hawaii	59	76	.433	18½
Tacoma	54	82	.394	24

Eastern Division

Tulsa	78	56	.582	—
Indianapolis	74	61	.548	4½
Phoenix	74	61	.548	4½
Denver	72	64	.529	7
San Diego	65	70	.481	13½
Oklahoma City	55	79	.410	23

Vancouver 5, Portland 4.
Seattle 2, Spokane 1 (18 innings).
Hawaii 7, Tacoma 3.
San Diego 3, Denver 4.
Indianapolis 5, Tulsa 9.
Oklahoma City 2, Phoenix 3.

INTERNATIONAL LEAGUE

Buffalo 5, Toronto 14.
Rochester 12, Syracuse 1.
Toledo 10, Jacksonville 4.
Columbus 4, Richmond 6.

Wright, Sanford Keep Senior Golf Buttons

Victoria Golf Club partners Eardley Wright and Bill Sanford retained the city senior golf buttons this week by defeating Uplands challengers Jack Betts and Jim Douglas on the 16th green of the Victoria club.

Sanford and Wright will make their next defence against clubmates Pete McIntyre and Bob Anderson.

SPORTS MENU

TONIGHT

CAR RACING
7:30 p.m.—Victoria Automobile Racing Association jalopy championship meet, Western Speedway.

SUNDAY

SOFTBALL
2 p.m.—Annual challenge game, William Head "Stealers" vs. RCMP, Central Park.
2 p.m.—Senior Men's League, fourth game of best-of-seven playoff final, Carlings vs. McLarens, Heywood Avenue Park.
6:30 p.m.—Women's exhibition, Victoria Molson's Vicettes senior team vs. Esquimalt Royals juniors, Central Park.

CRICKET
11 a.m. — Friendly match, Vancouver Rowing Club vs. Victoria Albions, Beacon Hill.
2:15 p.m.—Victoria and District Association. Incogs vs. Oak Bay in Knockout Cup semifinal, University School.

ESQUIMALT SPORTS CENTRE
TONIGHT
Ice Skating
8:30-10:30 p.m.
Roller Skating
8:00-10:30 p.m.

1965 WHL CHAMPIONS
SEASON TICKETS NOW ON SALE
4 Plans to Choose From
DON'T DELAY—BUY TODAY—AND SAVE
Memorial Arena Box Office Daily 9 a.m. to 5 p.m.
LAST YEAR'S SEASON TICKET HOLDERS HAVE UNTIL SEPT. 15 TO RENEW THEIR CONTRACT

GLEN MEADOWS GOLF AND COUNTRY CLUB
New 18-Hole Championship Course
All Visitors Welcome
Corner West Saanich and McTavish Roads

SAN COBBLE DRAGWAYS
(Sanctioned by Quarter Milers Car Club)
DRAGS CANCELLED
SUNDAY, AUGUST 28—COBBLE HILL
OWING TO FOREST CLOSURE
The Biggest Little Strip in the West

TRAINING CAMP IN PARK . . . . . MAY BE MOVED

'Sloppy' Skiers Attract Bears

NELSON (CP) — Provincial game department officers have recommended that Canada's national ski team take its summer training camp out of Kokanee Glacier Park because "sloppy housekeeping" was attracting grizzly bears and resulting in harm to wildlife.

The recommendation has been made to the provincial department of recreation, game officers disclosed Friday. They said the team's summer camp could be located on another glacier in the general area.

The provincial parks branch last year revoked the permit of the ski team for use of Kokanee for not living up to conditions of the permit. But the team camped there again this year despite the fact the permit was not renewed.

Now, department officers reported, garbage was being left lying around the camp. This had attracted grizzly bears and had resulted in the necessity of killing two prime trophy yearling silvertip bears by game officer Ted Rutherglen.

Said Mr. Rutherglen in an interview: "Our wildlife should not be sacrificed in a park where they are valued by the majority as a tremendous asset, because of the incompetence of a few who wish to run summer ski courses."

There was no immediate reaction from ski team officials.

GARY PLAYER'S GOLF CLASS:

Don't take a divot

V.A.R.A
JALOPY CHAMPIONSHIP
TONIGHT 7:30
50 LAP "A" MAIN EVENT
ALL RUNNING CARS TO RACE
Adults $1.50 Students $1.25
Children 8-12 50c
Exciting
Unpredictable
WESTERN
THE "ACTION" SPEEDWAY

SPEED-SKATING CLINIC CARDED AT ESQUIMALT

Esquimalt Sports Centre will be conducting a free speed-skating clinic consisting of ice demonstrations and classroom lectures for all persons interested in speed skating, Saturday and Sunday, September 17 and 18.

Information concerning the clinic can be obtained by calling the Sports Centre, at 386-3261. Anyone interested in helping or participating in a Greater Victoria speed skating club is also invited to call the Sports Centre.

USED SPARINGLY

Lewis Calls Halt To Great Career

LEO LEWIS
. . . had to come'

WINNIPEG (CP)—Leo Lewis retired from the Western Football Conference Friday, deciding his battered legs could no longer set the pace that made him a great halfback.

Bothered by a painful left knee, from which a cyst had been removed during the off-season, Lewis had been used sparingly in five 1966 games.

"It had to come to an end some time," he said Friday after more than 10 years with Winnipeg Blue Bombers.

Lewis' record: 19,383 offensive yards—8,869 rushing, 4,251 with pass receptions, 5,323 on kickoff returns, 919 passing, 75 touchdowns and seven all-star selections.

'THE BEST YET'

Said coach Bud Grant: "He was the best running back that I've ever seen. He had speed, power, could catch, block and throw.

"Film highlights of our games are highlights of Leo Lewis. The other stuff is just filler."

Lewis, 33, plans to return to the United States. He has a bachelor of science degree, is studying towards a masters degree in education and plans to investigate a job opening in Columbia, Mo.

Born in Des Moines, Iowa, Lewis came to Winnipeg in 1955 from a small college in Lincoln, Mo. An ankle injury forced him to sit out the 1956 campaign, but he returned to stay in 1957.

He gained all-star recognition in 1955, 1958, 1960, 1961, 1962 and 1964.

MOUNTIES TRY AGAIN

This time the Mounties hope to snap shackles on the "Stealers".

Each year since 1961, the Stealers — softball-playing inmates of William Head minimum security prison — are allowed off the grounds by authorities to play a challenge game against the RCMP.

It's been fun for the Stealers. They have won every year.

Mounties hope to end the string Sunday when the two teams clash for the Maple Leaf Trophy at Central Park, starting at 2 p.m.

Thompson Tops Par Golf Event

J. Thompson topped the silver division in a women's par competition at Victoria Golf Club.

M. Prior and B. Keyes tied section and J. Munro was the for the lead in the bronze "A" bronze "B" winner.

A medal contest will be played Tuesday with the following starting times:

FIRST TEE
9:00—H. Pope, B. Keyes, M. Prior.
9:07—H. Ellis, J. Warter, M. Norris.
9:14—R. Baiss, H. Campbell, P. McDonald.
9:21 — C. Shearing, D. Watt, M. Bleakney.
9:28—T. Gulston, F. McColl, E. Brown.
9:35—B. Stoneham, M. Lyttleton, M. Baker.

FIFTEENTH TEE
9:00—J. Thompson, S. Weston, R. Maddocks.
9:07—H. Husband, A. Stuart, M. Fortye.
9:14—P. Mearns, R. Lesch, J. Chapman.
9:21 — M. Godfrey, R. Robbins, B. Wilson.
9:28—J. Dyer, L. Hadley, B. Dunn.
9:35—M. Osborough, C. Morrow, M. Campbell.

ELEVENTH TEE
9:00—J. Ellis, V. Wilde, F. Senior.
9:07—G. Cummins, E. Macfarlane, G. Alexander.
9:14 — M. Mayhew, H. Burland, F. Simons.
9:21—L. Emery, M. Goodland, K. Martin.
9:28—M. Newell, N. Bonar, N. Andrews.
9:35—C. Dohan, M. Nicholson, J. Munro.

SADLER TAKES REGIONAL POST

Veteran Victoria sports official Wilf Sadler has been named assistant director of the Pacific Northwest region for Babe Ruth League baseball, it was announced today.

Selected as director for the region, which includes B.C., Alaska, Washington, Oregon, Idaho, Montana and Wyoming, was Jene Wood of Casper, Wyoming.

Sadler moves up from the position of B.C. director of the Babe Ruth League organization.

Chess Club Results

Winners of ladder competition matches this week at Victoria City Chess Club were C. Birch, M. Olsen, B. Stephenson, A. Lane, R. Bennett, L. Hall, M. McIntosh, M. Kroppmanns.

Tom Rolled Into Final When Chips Were Down

CITY STANDOUT in soccer, baseball and basketball, former Oak Bay High student, Brian MacKenzie, has been awarded basketball scholarship by Simon Fraser University. Most valuable player in B.C. high school basketball tournament, MacKenzie also received $100 scholarship from B.C. High School Boys' Basketball Association earlier this year.

BRANDON (CP) — A British Columbia rookie eliminated an Ontario veteran on the 19th hole Friday to move into the finals of the Canadian junior golf championship.

Tom Moryson, 16, of Port Hammond, B.C., in his first national championship, brought a 30-foot chip shot to within two inches of the pin to eliminate Peter Turner, 18, of Toronto. Turner was Ontario champion in 1964.

That sent Moryson to today's 36-hole final against Wayne McDonald of Oakville, Ont., a two-time loser in national match play, who crushed Miles Saunders of Pembroke, Ont., 5 and 3 in a semi-final which he highlighted with a hole-in-one.

The hole-in-one, McDonald's first in 10 years of golf, came on the par-three 155-yard sixth hole at the Brandon Golf and Country Club. His six-iron shot hit the green two feet to the right of the pin and spun in.

DEFEATED TROWBRIDGE

McDonald reached the semi-final with a 5 and 4 win over Ken Trowbridge of Brampton, Ont., in the morning's quarter-final round.

Turner made the semi-final by eliminating Don Missere of Sault Ste. Marie, Ont., on the 20th hole when Missere three-putted from 20 feet.

Moryson's quarter-final opponent, Fred Schmidt of London, Ont., lost 3 and 1.

Saunders had to go to the 20th hole to eliminate Ron Laitar of Brantford, Ont., in the quarter-final.

SEMI-FINALS
Tom Moryson, Port Hammond, defeated Peter Turner, Toronto, on 19th hole.
Wayne McDonald, Oakville, Ont., defeated Miles Saunders, Pembroke, Ont., 5 and 3.

QUARTER-FINALS
Moryson defeated Fred Schmidt, London, Ont., 3 and 1.
McDonald defeated Ken Trowbridge, Brampton, Ont., 5 and 4.
Turner defeated Don Missere, Sault Ste. Marie, Ont., on 20th hole.
Saunders defeated Ronald Laitar, Brantford, Ont., on 20th hole.

FIGHT RESULT

SUMMERSIDE, P.E.I.—Jim Melleur, 154, Toronto, outpointed Lennie Sparks, 149½, Halifax, 10.

Exhibition Soccer

Victoria West first division soccer club will play an exhibition match Sunday at Carnarvon Park, meeting North Shore O'Keefes at 1:30 p.m.

his style:

Old Style BEER
BREWED BY MOLSON'S
This advertisement is not published or displayed by the Liquor Control Board or by the Government of British Columbia.

CRICKET

Holford Sparks Indies

LEICESTER, England (Reuters)—A fine bowling display by legspinner David Holford paved the way for the West Indians to sweep to a seven-wicket victory over Leicestershire in a three-day match that ended Friday.

Leicestershire, 126 for one overnight, was out for 207 in its second innings, an hour before lunch, with Holford taking six wickets for 68.

AWFUL START

This left the visitors four hours and 20 minutes in which to score the 153 required for victory. After a disastrous start, in which they lost Captain Conrad Hunte without a run scored, they raced to victory with one hour and 25 minutes to spare.

Rohan Kanhai rolled up a score of 62, and when he was bowled by Jack Birkenshaw, Joey Carew took over the aggressive role, to finish with 42.

★ ★ ★

LONDON (Reuters)—Results of other matches Friday:
At Hull, Warwickshire beat Yorkshire by 3 wickets. Yorkshire 197 and secondly 101; Warwickshire 193 and 109 for 7.
At Leicester, West Indians beat Leicestershire by 7 wickets. Leicestershire 197 and 207; West Indians 234 and 136 for 3.
At Neath, Glamorgan beat Northamptonshire by 72 runs. Glamorgan 118 and 258; Northamptonshire 125 and 179.
At Chesterfield, Derbyshire beat Nottinghamshire by 159 runs. Derbyshire 290 for 9 declared and 196 for 7 declared; Nottinghamshire 178 and 149.

FOOTBALL ON
CHEK-TV 6
TONIGHT, 8 P.M.
CALGARY
vs.
EDMONTON
WITH THE MAN AT THE SIGN OF THE CHEVRON

AT GAME CLUB RANGE

Chance for Hunters To Sight in Rifles

Only thoughtless or cruel hunters start a deer-shooting season without making sure their rifles are properly adjusted. Every season many animals are cripples and clean kills missed because of failure to sight in rifles.

Hunters who wish to ensure weapons are sighted in for the coming season are again invited to attend "sight in for a buck" days at the Victoria Fish and Game Protective Association range.

Expert riflemen from the game club will be available to help sportsmen adjust sights at the Esquimalt Lagoon range during the next two Sundays — Aug. 28 and Sept. 4.

The charge is $1 per rifle and range chairman Bob Kirk and his experts guarantee to sight in rifles with a minimum expenditure of ammunition.

Sportsmen must supply their own ammunition and are advised to shoot with the type they will be using in the field, since different types of shells produce different points of impact.

Shooting on both days will be from 10 a.m. to 5 p.m.

JUNIOR ROYALS TEST VICETTES

Victoria Molson's Vicettes senior women's softball team will play an exhibition game against Esquimalt Royals, Island junior women's champions, Sunday at 6:30 at Central Park.

This will be Vicettes' last game before taking part in the B.C. senior women's tournament at Vancouver during the Labor Day weekend.

The provincial tourney, which opens Saturday, Sept. 3 and winds up Monday, Sept. 5, includes teams from Nelson, Kamloops, Prince George and Vancouver North Shore.

Colts Rebound To Clip Browns

CLEVELAND (AP) — Baltimore Colts stormed from behind in the second half behind quarterback Gary Couzzo Friday night to beat Cleveland Browns 24-17 in the second half of a National Football League exhibition doubleheader before 83,418 fans.

The first game went to Minnesota Vikings 30-27 over Washington Redskins.

BOAT
★ REPAIRS
★ PAINTING
★ ALTERATIONS
Free Estimates
Fast Service
PHILBROOKS
SHIPYARDS
Next to Van Isle Marina

MAYFAIR LANES
760 TOLMIE AVE.
League reservations now being accepted for 1966-67 season. Choice times still available for both 5 and 10 pins.
Individual entries also can be placed.
FREE LEARN-TO-BOWL CLASSES
5 and 10 PINS
JUNIOR and ADULTS
To start week of Sept. 19
Contact Peggy Trickett, 386-3461

YOU CATCH 'EM
SALMON
WE CAN 'EM!
Your Own Fish . . .
CUSTOM CANNED
Bring us your catch and have it canned for future enjoyment.
• VACUUM SEALED
• SHIPPED ANYWHERE IN THE WORLD
Over 20,000 Cans Last Year!
For Full Information Phone 652-1513
CREED'S LANDING
Brentwood Bay, B.C.

Our Candidates Say . . .

Democracy is having a hard time these days. On top of vacations, social tension and personal commitments, an unnecessary election has been foisted on us.

The New Democratic Party is ready for the election, but the timing is bad. The Premier's cheesesparing decision to allow the shortest time for the campaign and his disregard for the electorate, to whom the election should belong, are widely resented. If elections belong to the voters, their convenience should be consulted. But, as James Nesbitt, Legislative reporter for the Vancouver Sun, has put it, "The Premier has called a general election only for his own personal reasons." This indicates the arrogant position he has assumed.

Public confidence in the government is slipping. When visiting nearly 200 Victoria homes, in the last few days, we found increasing disappointment and disillusionment with government policies.

On the other hand, the consistently high level of N.D.P. policy has commended itself to serious-minded people in all walks of life. This recognition has been given by the press and by many who do not support our policy. By adopting some N.D.P. policies, even the Government has had to show that it recognizes their worth. But it has not absorbed their spirit, for it handles socialistic public enterprises like capitalist ventures. Mr. Bennett has said, "B.C. does not want straight Socialism." We think most voters prefer N.D.P. "straight"-ness to the devious sinuosities and double talk associated with Socred smoke-screen tactics.

IF YOU WANT A GOVERNMENT WHICH PUTS YOUR NEEDS FIRST, WE COMMEND TO YOUR APPROVAL THE SOUND, SENSIBLE, DIRECT PROGRAM OF THE NEW DEMOCRATIC PARTY.

In Victoria vote for us . . .

HAROLD T. ALLEN,
DORCAS H. BLAIR

If you live in another constituency, vote for the N.D.P. candidate there.

(Inserted by Victoria N.D.P. Campaign Committee)

NEW REGISTRATIONS
GREATER VICTORIA SCHOOLS
Students entering schools this September, NEW to the School District and not already registered, should enroll at nearest school as follows:
SECONDARY SCHOOLS (Grades 8-12)
(10:00 a.m. to 12:00 Noon and 1:00 to 3:00 p.m.)
Victoria, Mt. View, Mt. Douglas, Esquimalt Sr. and Oak Bay Sr.—August 29, 30 and 31st.
All Junior Secondary—August 31 and September 1
ELEMENTARY (Grades 1-7)
Tuesday, September 6th, 9:00 a.m.
SPECIAL ARRANGEMENT FOR GRADE 10 PUPILS WHO ARE NEW TO DISTRICT 61
At time of registration on Wednesday, August 31st, you may be assigned to either a JUNIOR or a SENIOR SCHOOL. Please register at your nearest JUNIOR SECONDARY SCHOOL.
NOTE: Students who have changed residence within Greater Victoria since June 30 should register if in a different School Attendance Area.

A NEW FASHION IN MODERN RETAILING
WOOLCO
COAST TO COAST BARGAIN SPREE
Monday Only—10 a.m. to 10 p.m.

Brylcreem
Large size tube with FREE comb. Help for that well-groomed boy ..... .67

The "Swinging Quartet" By Du Barry
REG. $2 VALUE
The complete skin care for teen-age trouble size. 1.67

Summer Blonde
The gentle hair lightener. By Clairol. Start school with a smart summer look. 1.77

Boys' "Snug 'n' Neat" Fit Hipper Pants
REG. 3.95 VALUE!
Sizes 6 to 18. Belt loop styling. 6 shades. 3.57

Boys' Long-Sleeve Sport Shirts
REG. 2.69 VALUE!
Plain shades and patterns. Sizes 8 to 16.
Each 2.22
3 for $6

Boys' Dressy Pants
REG. 3.98 VALUE!
Half boxer waist. Safety seams. Sizes 4 to 6x. Brown, blue, grey 3.34

8 P.M. SUPER SPECIAL
"REED'S" PICNIC SUPPLIES
REG. VALUES TO .49! SAVE .40!
Choose from many designs. This assortment includes paper napkins, cups and table covers.
.09 Each
Limit 10 Packages Per Customer

Boys' and Girls' Flannelette Pyjamas
REG. 1.86 VALUE!
100% cotton. Many popular designs and colours to choose from 1.42

The Magnificent 12
REG. 1.49 VALUE!
Automatic ball point pen has twelve different colours. 12 refills included. This means you get 24 pens in one for just ..... .96

Young Adults' Ski Jackets
SAVE! SAVE! SAVE!
100% Nylon. Water repellent. Wind resistant. Sizes 7 to 16. Assorted colours. 5.64

Artists' Sketch Book
REG. .49 VALUE
Quality drawing paper of medium weight for pencil, pen, charcoal or brush, made by "Hilroy"! ..... .38

Girls' Long-Sleeve T-Shirts
REG. 1.54 VALUE!
Turtle neck. Come in blue and red plaid. Green and red plaid. Sizes 4 to 6x. ..... .96

Plastic Page Protectors
REG. .98 VALUE!
Presents and protects term papers, reports, projects, drawings, etc. 12 in a pack for 24 views. ..... .87

Status Junior Oxfords
BACK-TO-SCHOOL-SPECIAL!
Tie and slip-on styles in black only. These sturdy shoes have moccassin toe with long-wearing Neolite soles and heels.
Boys'—sizes 3½ to 6 ..... 5.88
Youths'—sizes 5 to 9 ..... 4.88

Exercise Books
REG. .19 VAULE
72 page exercise books with wide ruling. These books are recommended by the Greater Victoria School System ..... 6 for .96

CATERING TO THE TOURIST
COMPLETE TOURIST INFORMATION
OPEN DAILY
10 A.M. to 10 P.M.
SATURDAY
9 A.M. to 10 P.M.

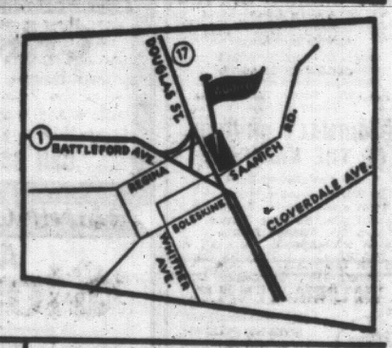

Automatic Rotating Food Chopper
SAVE! SAVE! SAVE!
Chops fruit, nuts, vegetables, meat and seafood. Unconditionally guaranteed free from defects 2.49

Foam Back Area Rugs
TREMENDOUS VALUES!
Needs no underpad. Ideal for apartments, bedrooms or family room. Brown Tweed, Candy Stripe, Green Stripe, Beige Stripe. 9x12. ..... 31.96

Universal Electric Kettle
REG. 6.77 VALUE!
Nickel Stainless Steel. Complete with cord. Full guarantee for one year 5.96

Plastic Water Pails
QUALITY MERCHANDISE
Tough—Practically Unbreakable
Turquoise and Yellow. Each .44 ..... 2 for .86

PERSONAL SHOPPING ONLY, PLEASE!
SHOP EARLY WHILE QUANTITIES LAST
Open Daily, 10 a.m. to 10 p.m. Saturday, 9 a.m. to 10 p.m.
JUST SAY Charge It
TOWN & COUNTRY SHOPPING PLAZA
DOUGLAS ST. & SAANICH
SATISFACTION GUARANTEED WOOLCO REPLACEMENT OR MONEY REFUNDED

Identical Twins Preach Gospel

Twin brothers, almost identical, are preaching the gospel for the Free Methodist Church of North America.

One, Rev. Everet Seymour, has charge of the church at Sedro-Wolley, Washington. The other, Rev. Ezra Seymour, has just taken over the Free Methodist church at 1610 Cook Street, Victoria.

They are so much alike that when Rev. Ezra Seymour preached at his brother's church a member of the congregation came up to him and said:

"Why don't you come and see me like you used to?"

"I've never been here before" Mr. Seymour replied. "You must be thinking of my brother."

COVERED WAGON

They were born in what Mr. Seymour calls a sod house in Nebraska and travelled to Wyoming with their parents and five brothers and sisters in a covered wagon.

"Later we settled at Snohomish, Washington," Mr. Seymour said, "and it was there that my twin brother and I became interested in preaching the gospel."

The brothers studied theology at Seattle Pacific College before entering the ministry. Ezra Seymour was pastor of Methodist churches at Day Creek and Bothell and preached extensively in the Skagit Valley.

FROM ANACORTES

For the past five years, he has been minister of the Free Methodist Church at Anacortes.

"This is my first appointment in Canada," Mr. Seymour said, "and my wife and I are looking forward to our ministry in Victoria."

He will conduct services in the Victoria church Sunday morning and evening. Preacher at the morning service will be Rev. Forest Bush, conference superintendent of the Free Methodist Church.

Mr. Seymour will preach at the evening worship on Greater Love Hath No Man.

"I try to get along with all Christian churches," he said. "We may have different ideas of church worship, but we should all be one in our propagation of the Gospel. It was never more needed than in the world of today."

EZRA SEYMOUR
. . . moves to city

MILESTONE FOR CHURCH

St. Paul's Garrison Church, Esquimalt, is celebrating its 100th birthday this weekend.

A garden party is being held in the Commodore's residence at HMC Dockyard this afternoon, with an art exhibit, a Punch and Judy show, home cooking, games of chance, stage entertainment, games and tea.

The rector, Rev. J. Anthony Roberts, will conduct an anniversary service in the church Sunday morning.

60 Hours of Rain

DACCA, East Pakistan (UPI) —A non-stop deluge of rain for 60 hours brought disastrous flooding Thursday to Chittagong district, affecting an estimated 1.5 million persons.

Contemptibles At Service

Victoria's Old Contemptibles will attend the 11 a.m. service in Christ Church Cathedral.

They belong to a select group of First World War soldiers who were serving in France as early as November, 1914.

The Old Contemptibles Association gets its title from the German Kaiser's reference to General French's "contemptible little army" in August, 1914.

Canon George Biddle, chaplain of the Victoria branch, will read the lesson.

Quartet Sings

Peggy Walton-Packard will sing The King of Love My Shepherd Is in St. Andrew's Presbyterian Church Sunday evening. A quartet consisting of Miss Packard, Eleanor Duff, John Bell and David Conrad will be heard at both services.

NEWS OF CITY CHURCHES

Restrictive Laws For Divorce Topic

What's wrong with Canada's divorce laws?

Rev. Albert E. King will tackle this much-vexed subject in the pulpit of Metropolitan United Church Sunday evening.

"I shall consider the spiritual aspects of divorce in general," he said, "and then I shall discuss the very restrictive divorce laws we have in Canada."

Mr. King's sermon will also be heard by the congregation of First United which will join the Sunday evening service in Metropolitan.

★ ★ ★

Choral evensong will be sung in Christ Church Cathedral at 4 p.m. Sunday by 38 boys from the Diocesan Choir School at Shawnigan Lake.

The music will include Stanford in C; Stone's setting of the Lord's Prayer and three anthems — If We Believe That Jesus Died: O Lord, Thou hast searched me out and the 23rd Psalm.

The closing hymn will be Vaughan Williams' famous setting of the Old 100th, All People that on Earth do Dwell.

The cathedral's usual 7:30 p.m. evensong has been cancelled.

★ ★ ★

New priest at St. Nicholas Ukrainian Catholic Church, Victoria, is Rev. Ivan Makuch from Lethbridge, Alta. He follows Rev. Stephen Chehowsky who has moved to Richmond, after 10 years in the parish.

Born, and raised in the Ukraine, Father Makuch came to Canada in 1950 and has been priest of the Ukrainian Catholic Church at Lethbridge ever since.

He will reside at 1112 Caledonia Avenue.

★ ★ ★

Continuing his series on the theme How To Be Happy, Rev. Norman K. Archer will speak at Stevenson and Emmanuel Baptist churches Sunday morning.

"I shall discuss the various reasons why people lose the joy of living and why so many become depressed and disappointed," Mr. Archer says.

Florence Niedermann and Vera Pedlow will sing a duet.

At the evening service in Emmanuel church, Mr. Archer will give the 10th and concluding sermon on The Early Church.

"I shall explain some of the secrets of the phenomenal growth of the first Christian church, and apply those same principles to the 20th-century situation," he said.

LEAVING Victoria Sept. 11 is Rev. Robert D. Holmes, minister of Central Baptist Church since Jan. 1, 1960. He has been appointed minister of Temple Baptist Church, Sarnia, Ont. Mr. Holmes is a graduate of the Central Baptist Seminary in Toronto, and was pastor of Westboro Baptist Church, Ottawa, for eight years.

The choir will sing Grant Us Thy Peace and Out of the Deep.

★ ★ ★

Returning from vacation, Rev. Harold Allen will speak on The Turning Point in James Bay United Church Sunday at 11 a.m.

"I shall consider the experience of man in his turning to the more hopeful ways God has purposed for humanity," Mr. Allen said.

During vacation he attended the Northwest Missions Conference at Willamette University, Salem Oregon, as a delegate of the Victoria presbytery, United Church of Canada.

"There was a record registration of 250 from B.C., Washington and Oregon," Mr. Allen reported.

★ ★ ★

Pastor Lloyd Mackey will speak on The Lukewarm Church at the 11:15 a.m. service in Parkdale Evangelical Free Church, 3280 Harriet Rd.

In the evening, the congregation will join the open-air service at the bandshell in Beacon Hill Park.

★ ★ ★

A farewell fellowship hour for Rev. and Mrs. Robin Salters at St. Andrew's Church Sunday evening has been cancelled due to the national rail strike.

Mr. and Mrs. Salters are by bus today for Montreal, where they will sail for Ireland aboard the liner Carinthia.

On leave of absence from the Irish Presbyterian Church in Belfast, Ireland, Mr. Salters has been assistant minister at St. Andrew's for the past year.

"We are very sorry to lose Mr. and Mrs. Salters," said Very Rev. J. Lewis McLean, DD, St. Andrew's minister, "and all our best wishes go with them."

Dr. McLean will conduct the morning and evening worship in St. Andrew's.

★ ★ ★

Hugh Robertson will share in the conduct of the 11 a.m. service in First United Church when Rev. Marvin Fowler will speak on Can You Love Yourself?

W. H. Gregory will sing The Holy City, with Mrs. Douglas L. Hunt as guest organist. The carillon will be played by Mrs. Henry Meyers.

★ ★ ★

In First Baptist Church Sunday morning, Rev. John A. Watson will speak on A Cloud of Witnesses.

At the evening worship, Rev. Dr. W. C. Smalley will take as his subject The Crowning of a Conqueror.

Soloist for the day is Doris Kroeger.

★ ★ ★

Dennis Oliver, a student for the ministry of the Presbyterian Church in Canada, will be guest preacher in Trinity Presbyterian Church Sunday morning.

A 1966 graduate of the University of Victoria, Mr. Oliver is leaving for Toronto next week to begin a three-year course of theological study at Knox College.

There will be a presentation to him after the morning service.

★ ★ ★

The final joint service of the summer season will be held Sunday in Wilkinson Road United Church beginning at 11 a.m.

Next week the congregations of Wilkinson and Garden City United churches will meet in their respective churches.

Rev. H. R. Whitmore Sunday will conclude his series of sermons on Lord, Teach Us How To Pray.

★ ★ ★

A Door of Opportunity will be the subject of Pastor Robert Holmes in Central Baptist Church Sunday at 11 a.m. There will be music by the Youth Choir, a ladies' trio and Margaret McKee, soloist.

Rev. and Mrs. Lester Laird, missionaries-elect to Japan, will speak at the prayer and praise meeting in the church next Thursday at 7:30 p.m.

U.K. Youth 'Responsible'

British youth, with their long hair and beatnik dress, are just as responsive to the Gospel as American youth, writes evangelist Billy Graham in a circular letter to Victoria ministers and supporters.

Dr. Graham says his recent three-week London crusade became a youth crusade.

"On most nights more than 60 per cent of our audiences were under 25 years of age and on Youth Nights more than 70 per cent."

Dr. Graham said people he would consider in the beatnik class came forward at every service to pledge their acceptance of Christ.

"They came with their beards, their long, stringy hair, their mini-skirts and all the rest. Some thought the old Gospel of Christs' death of repentance, faith and conversation was irrelevant to the post-war affluent youth of modern Britain.

"How wrong they were!"

B.C. Deputy A-G Named President

MINAKI, Ont. (CP)—G. D. Kennedy of Victoria, deputy attorney-general for British Columbia, was elected president of the commissioners on uniformity of legislation in Canada at the annual conference which ended here Friday.

Next year's conference will be held in St. John's, Nfld.

There were 47 representatives of the federal and provincial governments attending the conference.

CELEBRATING her 75th year as a nun is Sister Adelaide Fluhler at Queen of Angels Convent at Mt. Angel, near Salem, Ore. Sister Adelaide, 94, was portress at the convent for more than 50 years. (AP Wirephoto)

PAIR SUSPENDED FOR CONDEMNING ROLE OF STATE

By GEORGE W. CORNELL

NEW YORK (AP)—New indications appear almost daily of an interesting struggle over religious freedom in the Soviet Union.

Step by step, as the drama unfolds, details are being brought out through an unusual intelligence operation of the National Council of Churches.

The latest disclosure is the text of a warning issued by Moscow's Patriarch Alexei, head of the Russian Orthodox Church, against public criticism of church authority in its relationship to the state.

Condemning "endeavors of some clergy and laity" to stir unrest about church and governmental policies, the patriarch said in an encyclical to all bishops:

"The distribution of all kinds of 'open letters' and articles must be definitely stopped. It is the duty of diocesan bishops to attend to this."

●

His directive came in response to a charge by two Moscow priests that the Russian church was becoming a tool of government. They have refused to withdraw their claims and have been suspended. Both have appealed to the church's synod of bishops. Patriarch Alexei said the synod will convene to hear their appeal.

Copies of their letter of protest, sent both to the patriarch and to Soviet President N. V. Podgorny, were made available in June by the national council's special unit. The unit keeps check on religious affairs by direct contacts and by combing through 100 Soviet, East European and Chinese periodicals.

Translations of documents and articles are issued in a twice-monthly bulletin, Religion in Communist Dominated Areas, edited by an expert on the subject, Dr. Paul Anderson.

"There is evidence of real dissent and ferment among clergy and lay people both in the Russian Orthodox Church and in the Russian Baptist Church," says Rev. Blahoslav Hruby, associate editor.

●

Although the bulletin, from its inception in 1962, was intended only for council use, Dr. Edwin Espy, council general secretary, recently announced it now is to be circulated more widely to supply information on "the struggle between religion and atheism" in Communist-governed areas.

The "open letters" of the two Moscow priests, Father Nikolas Eshliman and Father Gleb Yakunin, claimed that Russian Orthodox leadership—including the patriarch—had submitted to state infringements, and urged a vigorous reassertion of religious rights.

Subservience of church authorities, the priests wrote, is "aiding anti-religious agents in their efforts to destroy our holy church."

●

They particularly assailed the Soviet government's council on religious affairs, accusing it of overstepping its bounds, and using illegal pressures to violate constitutional religious rights.

They charged:

Government control over the naming of clergy; mass closing of churches and church schools; prevention of youth from participating in church services; requirements for state registration of all baptisms.

Registration papers are then "used by agents of anti-religious propaganda for coarse persecution of parents who baptized their children, and of those married in church," the priests said.

The patriarch promptly suspended the priests.

EX-B.C. MAN FEATURED

Leonard D. Crimp, a prominent member of the Canadian food industry, is featured speaker at the 25th biennial general conference of the Pentecostal Assemblies of Canada in Winnipeg today.

A long-time Pentecostal layman, Mr. Crimp began his business life as a salesman in Vancouver with the H. J. Heinz Co. of Canada and moved to Leamington, Ont., as vice-president of sales in 1957.

Open Air Services Ending

Last of the open-air gospel services in Beacon Hill Park will be conducted this Sunday at 7 p.m. by the Shantymen's Christian Association.

The Shantymen are famous for their missionary work around Vancouver Island and the Pacific west coast.

Percy Wills will give the gospel message and Pastor Lloyd Mackey of Parkdale Free Church will lead the singing, assisted by the Parkdale Youth Choir.

Jean Billister will be vocal soloist and Stewart Bell will give solos on the euphonium.

Witnesses to the faith will include a pathologist, a tourist, a housewife, a businessman, a wholesaler and a technician.

The open-air services have been sponsored for the past 24 years by the Victoria Committee, Christian Businessmen's Committee International.

"The response this year has been excellent," says George Inrig, chairman of the committee.

MACKEY
. . . song leader

'Rejoice Evermore'

Christ Jesus is the subject of this week's Bible Lesson-Sermon to be read at Christian Science Church services on Sunday.

The Golden Text is a verse from I Thessalonians: "Rejoice evermore. Pray without ceasing. In everything give thanks: for this is the will of God in Christ Jesus concerning you."

Episodes from each of the four Gospels will be read, covering different aspecas of the life of Jesus, accompanied by selections from the denominational textbook.

CHRISTIAN SCIENCE
First Church of Christ, Scientist
A Branch of The Mother Church, The First Church of Christ, Scientist in Boston, Massachusetts
Chambers St. and Pandora Ave.
Elevator Available
SUNDAY SERVICES
11:00 a.m. and 7:30 p.m.
Subject:
"Christ Jesus"
Sunday School, 11:00 a.m.
Testimony Meeting
Wednesday, 8:00 p.m.
FREE PUBLIC READING ROOM AND LENDING LIBRARY
1210 BROAD STREET
ALL ARE WELCOME

The Salvation Army
Victoria Citadel Corps
787 Pandora Avenue
Corps Officers, Major and Mrs. R. McKerracher
SUNDAY MEETINGS:
9:45 a.m. Sunday School
11:00 a.m.—Holiness Meeting "The Crest"
7:00 p.m.—Evening Meeting "Peter"
8:30 p.m.—Hymn Sing—Centennial Square
WEDNESDAY—8:00 p.m. Prayer—Bible Study (The Book of Acts)
You Are Cordially Invited

VICTORIA TRUTH CENTRE
"I am come that they might have life, and that they might have it more abundantly."
Guest Speaker: Dr. William Graham of the Church of the Truth, Portland, Oregon.
11:00 a.m.—
"The Substance of Things"
7:30 p.m.—
"Practice in Treatment —Lesson 4"
All Welcome 1201 Fort Street

FIRST CHURCH OF THE NAZARENE
Quadra and Kings
9:45 a.m.—Sunday School
11:00 a.m.—Worship Service
7:00 p.m.—Evening Service
Rev. Wm. Bahan, Th.B., B.A.
Phone 382-6524

ESQUIMALT CHURCH OF THE NAZARENE
886 Craigflower Road
9:45 a.m.—Sunday School
11:00 a.m.—Worship Service
7:00 p.m.—Evening Service
Rev. Norman Falk
383-2455

VICTORIA TEMPLE
Non-Denominational
SHELBOURNE at KINGS
Sunday Services
11:00 a.m. and 7:30 p.m.
ORIGINAL CHRISTIAN DOCTRINE
Rt. Rev. Dr. A. H. Bering
PUBLIC LECTURES
IN THE PHILOSOPHY OF LIVING
Every Wednesday at 8 p.m.

LAKE HILL MISSION
900 Falmouth Road
(Non-Denominational)
Sunday School—9:45 a.m.
Morning Worship—11:15 a.m.
Evening Service—7:00 p.m.
Mr. W. Broomfield
Everyone Welcome

CHRISTADELPHIAN HALL
KINGS AT BLANSHARD
Sunday School—9:45 a.m.
Memorial Service—11:00 a.m.
7:30 p.m.
"In the Name of Religion"
L. Cawston

GLAD TIDINGS PENTECOSTAL
Pentecostal Assemblies of Canada, 843 North Park St.
Pastor: Rev. Eric A. Hornby Assistant: Fred Fulford, B.Sc.
9:15 a.m.—Sunday School
11:00 a.m.
"AN OLD TESTAMENT PICTURE OF WHAT A CHRISTIAN SHOULD BE"
7:30 p.m.
"YE CANNOT SERVE THE LORD!"
Pastor Fulford speaking in both services.
WELCOME TO OUR FULL GOSPEL CHURCH. WE PREACH SALVATION NOW—DIVINE HEALING—BAPTISM IN THE HOLY SPIRIT—JESUS SOON RETURN

THE CHURCH OF OUR LORD
HUMBOLDT AT BLANSHARD
Bishop D. A. G. Rankilor, D.D.
11:00 a.m.—Morning Prayer
7:30 p.m.—Evensong
Guest Preacher
REV. MELVIN DOBSON, B.A.
Visit Victoria's Historic Church
THE REFORMED EPISCOPAL CHURCH

CANADIAN BIBLE SOCIETY IN VICTORIA
Phone 383-3432
for Free Delivery of
BIBLES
at 95c for Sunday School
Also RSV and Others
THE SEED IS THE WORD

OPEN AIR SERVICE
Bandshell
BEACON HILL PARK
SUNDAY—7 P.M.
Rain or Shine!
In Charge: Shantymen's Christian Association
Speaker: Percy Wills
Supported by Parkdale Youth Choir
Sponsored by Christian Businessmen's Committee

CHRISTIAN DAY SCHOOL
Scholarship — Individual Help
Character — Interdenominational
Call 384-2633 at 2629 Victor St.

APOSTOLIC
Corner Blanshard and Queens — Pastor A. McLean
SUNDAY
9:45 a.m.—Sunday School
11:00 a.m.—Morning Worship
7:30 p.m.—"Evangelism"
Tuesday, 8 p.m.—Bible Study and Prayer
Friday, 8 p.m.—Family Night
A Friendly Church in the Capital City—Welcome

NORTH DOUGLAS PENTECOSTAL TABERNACLE
Corner of Douglas St. and Canterbury Road
PASTOR C. FAWCETT, PHONE 479-4081
SUNDAY: 9:45 SUNDAY SCHOOL AND BIBLE CLASSES
11:00 a.m.—Morning Worship
7:15 p.m.—Evangelistic Service
A Warm Welcome Is Extended to You

THE CHURCH BY THE LAKE
Pat Bay Highway at Elk Lake
9:30 a.m.—REV. J. N. CLARK
Bring the children and come if you wish in vacation dress.
REV. HARRY PIKE, Minister

ALLIANCE CHURCH
1039 Yates Rev. Ted Chapman, Pastor
9:45 a.m.—Welcome to our Sunday School
Guest Speakers:
11:00 a.m.—Allan Parliament — 7:00 p.m.—David Cann

"Happy People" minister's subject
at 11 a.m.
Eleanor Duff, Soloist
DR. McLEAN preaches
at 7:30 p.m.
Peggy Walton-Packard, Soloist
Fellowship Hour cancelled
WE WELCOME VISITORS
St. Andrew's Presbyterian
Downtown—Douglas at Broughton
Minister:
The Rev. J. L. W. McLean C.D., M.A., D.D.
Organist and Choirmaster:
C. C. Warren, L.R.S.M.

TRINITY PRESBYTERIAN CHURCH
(Formerly St. Paul's, Gorge, Erskine)
Tillicum and Walter
11:00 a.m.
Mr. Dennis Oliver, B.A.

KNOX PRESBYTERIAN CHURCH
2964 Richmond Avenue
11:00
"WHO WE ARE"
Rev. A. M. Beaton, B.A.
Visitors Are Welcome

CENTRAL BAPTIST
833 Pandora Ave.—Rev. R. D. Holmes, B.Th., Pastor
"We Preach Christ Crucified, Risen and Coming Again"
9:45 a.m.—Sunday School for all ages.
11:00 a.m.—"A DOOR OF OPPORTUNITY"
7:00 p.m.—"WHAT MUST I DO . . .?"
(The Pastor at Both Services)
8:30 p.m.—Y.P. Fireside
Thursday, 7:30 p.m.—Prayer and Praise Meeting. Rev. Lester Laird, missionary-elect to Japan, will be the guest speaker.

FIRST BAPTIST CHURCH
Quadra at Mason Rev. John A. Watson, B.A., B.D.
J. R. Tunstall, Organist and Director of Music
Church Schools: Nursery, Toddlers and Kindergarten, 11:00 a.m.
11:00 a.m.
"A Cloud of Witnesses"
7:30 p.m.
"The Crowning of a Conqueror"
Guest Preacher, DR. W. C. SMALLEY
Soloist: Doris Kroeger

EMMANUEL BAPTIST CHURCH
FERNWOOD AT GLADSTONE
STEVENSON MEMORIAL BAPTIST CHURCH
1702 TOWNLEY ST.
Rev. Norman K. Archer, B.D., A.L.B.C., Minister
9:30 a.m.—Stevenson — 11:00 a.m.—Emmanuel
"HOW TO BE HAPPY"
7:15 p.m.—Emmanuel
"HOW TO MAKE A CHURCH GROW"
Broadcast CJVI

THEY'VE HAD TROUBLES BEFORE

BUT THIS IS THE FIRST TIME THEY QUIT

Has the Proud Tory Party Tossed in the Towel?

By PETE LOUDON

Are the provincial Tories finished?

Is the grand old party of Sir Richard McBride that ruled the province from 1903 to 1916 and from 1928 to 1933, finally dead?

It's been on its knees before. But never in its history has the party come so close to abandoning the fight.

This week the Tories said they planned to field three, perhaps five candidates in B.C.'s 55 electoral seats.

It was the first time in years, since the debacle reached by the Tolmie government in 1933, that there were too few candidates to hope to form a government.

You don't remember the collapse of '33? It was a black time for the Tories, too, but after it was over they licked their wounds and came back to form an official opposition and later to share power in a coalition government.

The provincial history of the party began in 1903 when party politics first was introduced in B.C.

Early that year, Premier E. G. Prior was up to his elbows in trouble with bickering colleagues in the executive council.

★ ★ ★

He asked his attorney-general and his lands minister to retire. Then the president of the council quit.

Premier Prior said it was impossible "for the government to be carried on effectively with acute differences of opinion existing between its members." The lieutenant-governor dismissed the Prior ministry and called on Richard McBride to form a government.

He formed a government and assumed leadership of 16 Conservatives. The Parliamentary Guide of the day showed no party affiliations, except in the thumb-nail sketches of members where their federal party affiliations were indicated.

FINLAYSON
. . . ran here, ran there

But an election was held in November 1903 and for the first time in B.C. candidates were listed by party. McBride himself, was listed as a Liberal-Conservative prior to the election. Afterwards he dropped the Liberal tag.

The Tories contested every seat in 1907, 1909 and 1912. McBride turned over the reins to Premier Bowser in 1915 and the party retained power until 1916 when the Liberals took office for 12 years.

During this period the Tories fought for every riding. Finally in 1928 they won power again under Dr. Simon Fraser Tolmie.

Up to that point the Liberals and Conservatives were the dominating parties in B.C. politics. But with the depression the socialist movement, previously almost insignificant, began to be a factor.

The Tolmie government held office in dark days. And as hardships and poverty spread across the continent and the province, public dissatisfaction was funneled toward the Conservative administration and the party began to fall apart.

★ ★ ★

At dissolution in 1933 the house consisted of 33 Conservatives, 11 Liberals, one labor and one vacancy. But in the election most of the Tories, realizing the party name now had small appeal to the electorate, ran as Independents or Unionists.

The Unionists were those who believed that the economic emergency merited a union government, devoid of party squabbles, which would magically work out a salvation of the depression critics.

The electorate elected only one Unionist and two independents. There were 34 Liberals, seven CCF, two Independent Non-Partisans and one Labor member elected as well. Not one Tory was in the new House under a Conservative banner.

GIOVANDO
. . . last of the Tories

But the Tories did not quit. In the general election of 1937 the Tories ran 43 candidates in contests for 48 seats and managed to elect eight. Thus they edged out the CCF as official opposition.

Wracked by an internal dispute the CCF had split into two wings which permitted the Tories to stay in the official opposition benches until Premier Pattullo went to the country in 1941.

The result of the voting then was that no party had a majority although the Liberals cornered the most seats. It was wartime and the country was in no mood for another provincial election. So a coalition of Liberals and Conservatives came about, under Premier John Hart, Dec. 10, 1941.

★ ★ ★

The coalition carried on in 1945 when the Liberal and Conservative members went to the country as Coalitionists — but a good bloc of them still were dedicated Tories.

In 1947 John Hart retired and Byron I. "Boss" Johnson took over as premier. It was a case of a Liberal replacing a Liberal at the helm. And Tory leader Herbert Anscomb, then public works minister, let it be known he felt the should have fallen heir to the premiership.

The Liberals, claiming the most seats, refused his bid, straining an already uneasy partnership. The coalition won another election in 1949, but in the next three years came under severe criticism from the public and a decision was reached that it should be split once more and Liberals and Conservatives should fend for themselves.

To assist the breakup the single alternative ballot was introduced with the idea that Tory supporters would give their second-choice votes to Liberals — and vice versa — and each would be safe from the growing power of the CCF.

But the plan did not work.

FULTON
. . . Kamloops gambler

The emergence of Social Credit caused it to backfire. When the smoke cleared, the Social Credit party was in power, and the rebel Tory, W. A. C. Bennett became its leader.

The CCF was the official opposition, the Liberals were whittled down and only two Tories were elected; Ernest Carson, who died soon after the vote, and Dr. Larry Giovando of Nanaimo who served as the last of the Tories until 1956, when he too lost his seat.

★ ★ ★

Mr. Anscomb was the last Tory leader in the legislature (and he has been gone since Premier Johnson fired him from his cabinet in the Coalition breakup of 1952). The Conservatives have since failed in several attempts to win seats for leaders Deane Finlayson and E. Davie Fulton — or anyone else. But they kept on fighting.

In 1952 they ran 47 candidates; in 1956 they ran 23. In 1960 they ran 51 candidates. And in 1963 they ran 44.

On Sept. 12 most Conservatives in the province will have no opportunity to cast a vote for their own party.

After 63 years of fighting, it appears the provincial party has thrown in the towel. But anything can still happen in politics.

ANGLICAN SERVICES
(Episcopal)

Christ Church Cathedral
Rockland and Quadra
The Very Rev. Brian Whitlow, M.A., M.Ed., B.D., Dean and Rector
8:00—Holy Communion
9:30—Family Communion
Instruction: The Dean
11:00 Mattins
Sermon: The Dean
4:00 Evensong
Special music by the boys of the Diocesan Choir School. No Sermon.
Weekdays: Mattins at 9:00
Evensong at 5:15
Holy Communion:
Tuesday 11:00
Thursday 7:15

ST. JOHN'S
Quadra at Mason
8:00 a.m.—Holy Communion
9:30 a.m.
FAMILY SERVICE
11:00 a.m.
(Broadcast CKDA)
MORNING PRAYER
Sermon:
Canon Grahame B. Baker
Nursery facilities at both 9:30 and 11:00 a.m. Services
7:30 p.m.—EVENSONG
Sermon: A. J. Williams
THURSDAY
Holy Communion—10:30 a.m.

St. Mary's
Elgin Road
The Parish Church of Oak Bay
The Rev. Canon Hywel J. Jones, L.Th., Rector
Trinity XII
8:30 a.m.—Holy Communion
11:00 a.m.—Mattins
7:00 p.m.—Evensong
Preacher: The Rector
THURSDAY
10:30 a.m.—Holy Communion

ST. PETER'S
St. Peter's Road at 3935 Quadra
Rector: Rev. E. W. S. Gilbert, C.D., B.A., B.D.
8:30 a.m.—Holy Communion
11:00 a.m.—Morning Prayer
The Rector
Wednesday:
Holy Communion—10:30

St. George The Martyr
Cadboro Bay and Maynard Roads
Serving Queenswood, Ten Mile Point, Uplands and Cadboro Bay
Rector: The Rev. N. S. Neal, D.D.
8:00 a.m. Holy Communion
11:00 a.m.—Morning Prayer
7:30 p.m. Evening Prayer
10:30 a.m. Thursday
Holy Communion
Visitors Welcome

ST. MATTHIAS
Richardson and Richmond Ave.
Rev. Canon J. Rogers, B.A., B.D., Rector
8:00 a.m.
Holy Communion
11:00 a.m.
Morning Prayer
Nursery
7:30 p.m.
Evensong Prayer
Thursday, 10:30 a.m.
Holy Communion

ST. BARNABAS'
Belmont and Regble
Trinity XII
8:00 a.m.—Holy Communion
11:00 a.m.—Sung Mass and Sermon
The Rev. Canon C. H. Butler
Nursery Facilities during this Service
7:30 p.m.—Evensong and Sermon
Holy Communion
7:30 a.m.—Monday, Tuesday Thursday
9:30 a.m.—Wednesday
Rector
The Rev. Canon B. T. Page, M.A.
Phone 384-2978

ST. PHILIP'S CHURCH
Corner Eastdowne and Neil, Oak Bay
Rector: Lt.-Col. The Rev. R. O. Wilkes M.C., C.D.
TRINITY XII
8:30 a.m.—Holy Communion
11:00 a.m.—Matins
The Rev. J. C. Davenport in Charge of Both Services

ST. LUKE'S
(Corner Cedar Hill and Cedar Hill X Road)
The Ven. C. E. P. Wolff, Rector
8:00 a.m.—Holy Communion
9:30 a.m.—Family Service
11:00 a.m.—
MORNING PRAYER
7:30 p.m.—Evensong

First United Church
Quadra and Balmoral
Ministers:
Rev. Robt. J. D. Morris, MA, BD
Rev. Marvin G. Fowler, B.A.
Director of Christian Education: Mr. Rob Nelson, B.A.
Director of Music:
Mr. W. H. Gregory.
11:00 a.m.
"CAN YOU LOVE YOURSELF?"
Rev. Marvin G. Fowler
Sharing in the Service:
Mr. Hugh Robertson
Soloist: Mr. W. H. Gregory
Organist: Mrs. D. L. Sunt
Carillon: Mrs. Jean Meyers
7:30 p.m.
Combined Evening Service
Metropolitan and First United Churches in Metropolitan United Church
Baby Creche: 11:00 a.m.
Hearing Aids
Ramp: North side entrance

METROPOLITAN UNITED CHURCH
Pandora at Quadra St.
(EV 3-8104 or EV 3-3397)
"For A Closer Walk With God"
Ministers:
Rev. Albert E. King, B.A.
Rev. R. Laura Butler, S.T.M.
Rev. John H. Garden, D.D.
Rev. C. Y. Chow
Choir Master: Mr. Frank Tupman
Organist: Mr. Eric Boothroyd
11:00 a.m.
'WHO AM I?"
Rev. Albert E. King
Soloist: Mr. J. Roberto Wood
7:30 p.m.
"CAN TWO WALK TOGETHER?"
Rev. Albert E. King
Soloist: Miss Norma Elwell

CENTENNIAL UNITED CHURCH
Gorge Road at David St.
Minister: Rev. S. J. Parsons, D.D.
11:00 a.m.
"RELIGION— A WAY OF LIFE"
Guest Preacher:
Rev. C. H. Whitmore
Soloist: Jill Paver
There will be No Evening Service
Director of Music,
Mrs. G. W. Espin, A.T.C.L.
Organist,
Mrs. Margaret Wilmshurst

THE CHURCH OF ST. AIDAN
(United Church of Canada)
Richmond at Cedar Hill Cross Road
University Area Church
Rev. A. G. McLeod, B.A.
Organist: Mrs. Vera Barclay
11:00 a.m.
"GROWING"
Child Care: Infants to Age 10

Oak Bay United Church
Mitchell and Granite
Rev. Alexander Calder
Rev. D. B. Sparling, D.D.
Organist: R. W. Kroeger
One Church Service
11:00 a.m.
"WE LOVE THIS MINISTRY"

FAIRFIELD
Rev. H. W. Kerley, Ph.D.
Organist: Dr. I. A. N. Beadle
11:00 a.m.
"Reunion of God and Man'
7:30 p.m.
'Can We Do What We Want?

Belmont Ave. United
Belmont Ave. and Pembroke St.
(Five Blocks from the Jubilee)
Rev. Murray Henderson, B.A.
11:00 a.m.
"You've Got To Care"
Sunday School at 11:00 a.m.
"A Friendly Community Church"

Churches

GOSPEL HALLS

QUADRA BIBLE CHAPEL
Tolmie Ave. and Jackson Street
Sunday:
9:45 a.m.—Sunday school.
11:00 a.m.—Morning service, Mr. A. J. Field of Ontario.
11:30 a.m.—The Lord's Supper.
7:30 p.m.—Evening service, Mr. Stan Oliver.
Wednesday:
7:45 p.m.—Prayer and Bible study. Ministry by Mr. A. J. Field.

WESTVIEW GOSPEL CHAPEL
313 Brunswick Place
(Island Hwy. at Tillicum Road)
Sunday:
9:30 a.m.—The Lord's Supper.
11:15 a.m.—Sunday school and Bible classes.
7:30 p.m.—Gospel service. Speaker, Mr. J. Hunt of Bellingham.
Wednesday:
8:00 p.m.—Prayer and Bible study.

ROSS BAY GOSPEL HALL
Corner of May and Joseph Streets
Sunday:
9:30 a.m.—Worship and Breaking of Bread.
11:30 a.m.—Sunday school and family Bible Hour. Speaker, Mr. McConachie of Coventry, England.
7:30 p.m.—Gospel service, Mr. McConachie.
Wednesday:
8:00 p.m.—Prayer and Bible study

BETHESDA CHAPEL
Corner Oak Bay Ave. and Davie St
Sunday:
9:30 a.m.—Worship and Breaking of Bread.
11:15 a.m.—Sunday school and Family Bible Hour.
7:30 p.m.—Gospel service.
Wednesday:
8:30 p.m.—Prayer and Bible study.

OAKLANDS CHAPEL
Fernwood and Cedar Hill Roads
Sunday:
9:30 a.m.—The Lord's Supper.
11:15 a.m.—Family Bible hour and Sunday school.
7:30 p.m.—Evening service. Speaker at both services, Mr. Walter Stenton from Calgary.
Thursday:
8:00 p.m.—Missionary prayer meeting.

UNIVERSITY CHAPEL
Hawthorne and Majestic
(Opposite Majestic Park)
Sunday:
9:45 a.m.—Sunday school and adult Bible class.
11:00 a.m.—Family Bible Hour. Speaker, Mr. Graham Field. Supervised nursery.
7:30 p.m.—The Lord's Supper.
Wed., 8 p.m.—Prayer and Bible study. Opportunity for coffee and fellowship after every service.

VICTORIA GOSPEL HALL
935 Pandora Avenue
Sunday:
9:30 a.m.—Sunday school.
11:15 a.m.—Worship and Breaking of Bread.
7:30 P.M.—GOSPEL SERVICE.
8:00 p.m. Tuesday—Ministry
8:00 p.m. Thursday—Prayer

MILNE LANDING GOSPEL CHAPEL
Sunday, 6:45 p.m., The Family Hour. Speaker, Mr. A. J. Field
Thursday, 7:30 p.m., Bible study. Speaker, Mr. A. J. Field

SPIRITUALIST

OPEN DOOR SPIRITUALIST CHURCH, 1020 Cook. Sunday, 7:30, Rev. F. Tingley. Wed., 8 p.m., MEDITATION and HEALING. WELCOME.

CHRISTIAN SPIRITUALIST CHURCH, 739 Fort St. Sunday, Aug. 28, 7:30 p.m., Rev. Wilfen will lecture. Mrs. Bentham, messages. Wed., Aug. 31, 7:30 p.m. Circle.

METHODIST

FREE METHODIST CHURCH
1620 Cook Street
Rev. E. B. Seymour, 385-4968
Sunday school — 9:45 a.m.
Morning worship — 11 a.m.
Evening worship — 7 p.m.

LUTHERAN

LUTHERAN CHURCH OF THE CROSS
Cedar Hill and Cedar Hill Crossroad
Rev. V. E. Propp, pastor, 477-3881.
Sunday school ..... 11:00 a.m.
Divine worship ..... 11:00 a.m.
Nursery facilities.
The Church Where Families Worship Together
Ev. Lutheran Church of Canada (A.L.C.)

GRACE ENGLISH LUTHERAN CHURCH, L.C.A.
1273 Fort St. EV 3-5256 or EV 3-1696
(Across from Central Junior High)
Pastor: Rev. David H. Metzger, B.A.
Organist: Mrs. Ruth Jones
For Aug. 28. One service at 10:00 a.m.
Dr. J. Bergbusch will conduct the Service
Visitors to Victoria are welcome to worship with us!

HOPE LUTHERAN CHURCH
(MISSOURI SYNOD)
1924 Carrick St. at Dean Ave.
The Rev. L. M. Carlson, pastor, 388-5784
Divine worship ..... 10:30 a.m.
Sunday school and Bible class ..... 9:30 a.m.
A church of "The Lutheran Hour" and "This Is the Life"

GOOD SHEPHERD LUTHERAN CHURCH
2815 Cedar Hill Road
Rev. J. E. Bergbusch, D.D., pastor. EV 5-2151
Mattins (English), 9:30 a.m.
The Service (German) and Sunday school, 10:30 a.m.
Western Canada Synod, L.C.A.

EVANGELICAL FREE CHURCH

PARKDALE FREE CHURCH
479-4829
Pastor: C. Lloyd Mackey
3281 Harriet Road 382-7513
Sunday school 9:45 a.m.
Services 11:15 a.m. and 7:00 p.m.

UNITARIAN

UNITARIAN CHURCH OF VICTORIA
Servetus Hall
106 Superior Street
Marvin D. Evans, B.A., B.D.
Services to resume Sunday, Sept. 11

COMMUNITY

GOSWORTH ROAD COMMUNITY CHURCH
Sunday school 9:45
Morning service 11:00
Speaker:
REV. PERCY WILLS
of The Shantymen
"The Coming of the Lord draweth nigh" —Bible.

SOCIETY OF FRIENDS

SOCIETY OF FRIENDS
(Quakers)
MEETING FOR WORSHIP
SUNDAY, 11 A.M.
VISITORS WELCOME
1831 FERN STREET

CHURCH OF CHRIST

CHURCH OF CHRIST
3460 Shelbourne St.
Bible classes, 10 a.m.
Morning worship, 11 a.m.
Evening worship 7:30 p.m.
479-3743 — 479-2460

UNITED

CORDOVA BAY UNITED CHURCH
Rev. Leslie Wallwark
9:30 a.m.—Sunday school, nursery to intermediate
10:35 a.m.—Nursery to senior.
10:00 a.m.—Morning worship. Nursery provided

CADBORO BAY UNITED CHURCH
2625 Arbutus Road
10:00 a.m.—Morning worship
Pre-school and infant care.
Rev. C. Leighton Streight, B.A.

Canadian Tour Real Adventure For Archbishop

By CARL MOLLINS

LONDON (CP) — Most Rev. Michael Ramsey, Archbishop of Canterbury, will be on the lookout for the ecumenical and the outlandish during a month-long tour of Canada beginning Tuesday.

The spiritual head of the Church of England was in an adventurous mood about both the religious and sightseeing prospects of the trip during an interview.

"I want to see something of — and encourage — ecumenical developments in Canada," the archbishop said. "I have been interested in the progress towards unity between Anglicans and the United Church of Canada.

"I am very interested in signs of improved relations with Canadian Roman Catholics," said the prelate, who visited the Vatican last March for a discussion on Christian unity with Pope Paul. "I hope to meet Roman Catholic leaders in Canada and I think that will be arranged."

Of the travel schedule that will take archbishop and Mrs. Ramsey through every province but Prince Edward Island, he said: "I have always wanted to see Canadian life away from the cities — that is, the outlandish, the red Indians, the mountains, the prairies."

Lunch With RCMP

Ramsey visited Quebec City when he was Archbishop of York in 1959 and was in Toronto for the World Anglican Congress three years ago. This 33-day tour, starting with a stopover Tuesday in Montreal on his way to Fredericton, will include a Croatian barbecue at Timmins, Ont., lunch with the RCMP in Regina and a day at Paul Lke in the Kootenays of British Columbia.

His host in British Columbia will be Rt. Rev. Ralph S. Dean, Bishop of Cariboo and London-based executive officer of the World Anglican Communion, who returned to Canada this week ahead of the archbishop.

The 61-year-old prelate has displayed a flair for theological adventure, while rejecting the ecclesiastical outlandish, that has surprised some of his colleagues in a church with strong traditions of worship and a position as the state religion of England.

Made His Mark

He was renowned primarily among church scholars as a brilliant theologian before his election as 100th Archbishop of Canterbury five years ago. He had made his mark as a professor at Cambridge University, as a scholar-bishop at Durham and through such learned treatises as The Holy Bible: Its Authority and Message.

As archbishop he has been in the vanguard of worldwide moves towards Christian unity and national campaign to reform the structure of the Church of England.

Much Travelled

He has travelled in every continent but South America, meeting some of the 44,000,000 members of 19 national churches that make up the Anglican communion, often conferring with leaders of other denominations — the Old Catholic fathers in Holland; patriarchs of Eastern Orthodoxy in Moscow, Bucharest, Athens and Istanbul; Lutherans in Sweden; German Evangelicals in West Germany and Roman Catholic scholars at the University of Louvain in Belgium in 1963 for the first lecture by an archbishop of Canterbury to a Roman Catholic university.

He has stirred up controversy by pronouncing on a political issue. Two weeks before the white-minority regime in Rhodesia declared its independence of Britain last fall, Ramsey told the British Council of Churches that non-pacifist Christians should back the British government in preventing such action, even if force should be needed.

"Again and again, if we don't speak out on an important issue, the church is criticized for not giving a lead," the archbishop says in recalling the controversy over Rhodesia. "Then, when we offer a lead, we are criticized. Since I am criticized in either case, I just have to use my own judgment."

"In view of what has happened since I spoke about Rhodesia, I believe the things I said have proved to be soundly based."

Ramsey says the fact that the church is established in England and bishops sit in the House of Lords "encourages the church to think of the good of the nation and the community."

Has Disadvantages

But he believes the establishment of the Church of England as a state church has disadvantages in seeking Christian unity.

"Some modifications in the establishment are going to be absolutely necessary," he says. "Both Methodists and Anglicans who are discussing union in Britain agree on this. It is most unlikely that Methodists would accept bishops nominated by the state, for example."

Further, he says, the church must regain from Parliament the power to reform its own methods of worship.

Ramsey says he considers moves to reform Anglican methods of worship and his meeting with Pope Paul the most important developments in his first five years as archbishop.

"Both these developments must be pursued vigorously," he says. "The results for the church would be tremendous."

RAMSEY
. . . outlandish interests him

CIGARETTE PRICE HIKE BY IMPERIAL

MONTREAL (CP)—Imperial Tobacco Co. of Canada Ltd., Friday announced it has raised the price of its cigarettes to wholesalers by 43 cents a 1,000 for king-size and 31 cents a 1,000 for regular-size cigarettes. The increases take effect immediately.

The company announcement said it expected this would mean cigarettes would go up by one cent a pack to the consumer. Imperial blamed rising labor, machinery, tobacco, supplies, and packaging costs since the last manufacturer's increase in September, 1964.

The company said the one-cent increase in the cost to the consumer represented an increase of .055 in the cost of living index.

The figures of 43 and 31 cents included federal tax, the statement said.

OOPS!

HOLLYWOOD (UPI) — Universal was required to re-shoot an 11th century battle scene for "The Warlord" when rushes revealed that two jet planes could be seen in the sky.

CONFERENCE TOLD

China Needs Voice in UN

BANFF, Alta. (CP) — External Affairs Minister Martin and Canadian diplomat Chester Ronning agreed Friday that Communist China should have a voice in the United Nations.

Speaking to the Banff conference on world affairs, Mr. Ronning said the United States seems to be moving toward accepting the eventual inevitability of China's admission to the UN.

Mr. Martin said: "No acceptable means of bringing Communist China into the United Nations has been offered or, indeed, has seemed possible."

He termed China's isolation dangerous and added the real test of the future will be the working out of a way of co-existence with Communist China.

Mr. Ronning, called out of retirement this year by Prime Prime Minister Pearson to visit Hanoi twice in search of a peaceful solution to the Viet Nam War, said the UN "cannot function effectively without the participation of the real government of China and the 700,000,000 citizens of the most populous nation on earth."

'WANT FORMOSA OUT'

Mr. Martin noted that resolutions in the UN concerning China's admission called not only for the seating of that country but also for denial of UN status for representatives of 12,000,000 Formosans.

Mr. Ronning said Canada's close ties with the U.S. have caused Communist China to look on Canada as a mere satellite of the U.S.

Canadian efforts to find a settlement for the Viet Nam war have been hampered by China's attitude toward this country, he said.

As a result, Canadian-Chinese relations may have slipped to a new low.

Canada had "cried wolf" too many times on the question of recognition of mainland China, he said.

Mr. Ronning said Canada should seek diplomatic relations with the Peking regime at the ambassadorial level. A show of Canadian initiative might not be opposed by Washington. The result might be "important in obtaining Chinese approval of Canada's Viet Nam peace moves."

RONNING
. . . cried wolf too often

Traffic Crackdown

REGINA (CP) — RCMP in Saskatchewan have been ordered to crack down on traffic infractions, and highway patrols are to be increased. The instructions came Friday from Attorney-General D. V. Heald. The highway death toll for August already is 47, a single-month record.

Car Crash Kills Six

REGINA (CP)—Mr. and Mrs. Peter Kenneth Ulbrich of Calgary, three Ulbrich children and Mrs. Ulbrich's brother were killed Thursday when their car slammed into a gasoline tanker.

Since 1912

How to spare your family

many difficult decisions

Take just a few minutes to discuss pre-need arrangements with Sands.
Even though a family knows only whom to call, it is spared one important decision, which sometimes causes confusion and hard feelings in an uninstructed family. Other decisions may be made. From major decisions down to the smallest detail—just as desired.
Payment is not necessary at the time pre-need arrangements are made.

THREE FUNERAL CHAPELS
Memorial Chapel of Chimes
Victoria, B.C. Phone 383-7311
Chapel of Roses
Sidney, B.C. Phone 656-2833
Chapel of Heather
Colwood, B.C. Phone 478-3821

Sands
MORTUARY LTD.

INLAND SEA

'Well-Trodden' Path to Beauty

The Tokyo-Kyoto path has become so well trodden that you might suspect it is the only route of real interest to the foreigner visiting Japan.

Yet, as any visitor who ventures beyond this well-established circuit can tell you, the country abounds in fascinating towns, villages and other islands, all making delightful excursions.

Such an area is the Inland Sea—a 300-mile-long waterway bounded on the north and east by Japan's major island, Honshu; on the west by Kyushu, and on the south by Shioku. Channels to the west and east of Shikoku connect the Inland Sea with the Pacific Ocean.

MANY INLETS

Considering the rich diversity of this waterway, with its many islets and inlets, dramatic white sand coastline edged by deep green pines, it is a mystery why so little has been written about it.

Guidebooks usually list the Inland Sea Excursion as a worthwhile trip—but specifics and detailed information are hard to come by.

Patricia K. Brooks, traveller-writer, in the current issue of Venture Magazine, gives a comprehensive view of this vacationer's paradise and makes suggestions on when and where to go.

Ideal seasons for the Inland Sea trip, the seasoned traveller tells us, are early spring and early fall.

POPULAR SHRINES

She recommends special spots: Osaka, Japan's second largest industrial city; Kobe, where steep and beautiful hills hug the port; Sumoto on Awajishima, thickly settled; Takamatsu, Shikoku, main port of the largest island on the Inland Sea; Kotohira, home of one of Japan's most popular shrines; and Matsuyama, home of a splendid sixteenth-century castle.

Also: Kotohira, Tokushima, Naruto, Megishima, Shodoshima, Beppu on Kyushu, Hiroshima on Honshu, Miya-jima, Miyajimaguchi, Kurashiki, Okayama, Himeji.

Best suggestions on where to stay are in the phrase "commit one'self to the luxury of Japanes inn life."

The joy of the Inland Sea trip is that you have so many choices open to you of where to go—and how—by train, steamer, ferry, bus, even plane.

UNUSUAL OBJECTS

Generally, in the Inland Sea area, your purchases will be limited to small, souvenir type objects. Of course, the fun of travel anywhere, especially to an area such as the Inland Sea, is to ferret out as many interesting and unusual objects as you can.

Japanese food deserves a guide unto itself. In the provinces you'll find more or less the same diet as in Tokyo, with some charming country additions.

The Inland Sea is rich in all sorts of succulent sea fruits; sea bream, prawns, lobster, cuttlefish, sole mullet, oysters, octopus and seaweed.

Tempura bars in each town are adroit at adapting the local harbor specialties or day's catch to the tempura batter.

MUSHROOMS

If you visit in the fall, look for the rough-textured wood flavored pine mushrooms. Also a fall specialty is maple leaves, sometimes served in tempura batter, sometimes in other dishes.

Some inns are able to turn out presentable steak dinners, complete with salad, hot rolls and other Western adornments. And Occidental breakfasts are fairly familiar now, throughout Japan.

Sweets are generally eaten between meals (!) and dessert specialties include gigantic succulent green grapes and nashi, an apple-like pear, crisp and juicy.

'Park Avenue Hillbilly' Will Entertain on Ship

SAN FRANCISCO—Songstress Dorothy Shay, the "Park Avenue Hillbilly," will entertain passengers making the 15-day Makahiki Cruise to Hawaii's four major islands, sailing from San Francisco Oct. 28.

Miss Shay, veteran of night clubs, television and motion pictures, is famed for such songs as "Feudin', Fussin' and A-Fightin'," "Efficiency" and "Uncle Fud." In recent weeks she has appeared at the Palmer House in Chicago and at supper clubs in Denver, Colo., and St. Paul, Minn.

The versatilvle singer, whose shows include popular ballads as well as old favorites, will perform during the Lurline's four-island cruise to Honolulu, Nawiliwili, Lahaina and Hilo. The 26,000-ton Lurline, which carries 765 passengers, will return to San Francisco Nov. 12.

Travelling with Miss Shay will be Anne Richardson, women's world golf champion in 1956 and member of the U.S. Curtis Cup team two years later. Miss Richardson will provide free golf clinics for passengers during the two-week voyage.

Glitter May Be Gold If It's Miami Beach

All that glitters is not gold. It could be Miami Beach.

This 10-mile strip of sand, washed on one side by the warm surf of the Atlantic and on the other by the gentle waters of lagoon-like Biscayne Bay, is a bustling belt of baubles glistening in the sun of daytime and the neon of night.

Miami Beach never closes. When the jazz joints such as Jazzville in the Seville Hotel close their doors at 5 a.m., there's always another playtime palace, with live entertainment, open just around the corner.

Collins Avenue, the "Strip" of Miami Beach, is lined on the ocean side with hotels of every size and description, and on the island side with eateries, bars, souvenir stands and more hotels.

At night and far into the morning, automobiles stream up and down the Strip, while restless vacationers pace the sidewalks, moving from one attraction to another under a panoply of glittering neon light, winking and blinking in beckoning garish splendor.

You can escape to the beaches from the turbulent turmoil of the street during the day, and relax with sun, sea, surf and sand; to swim, sail, sunbathe and ogle the bikinis.

When night falls, the solution is a "Trysting Place," with trysters and "all sorts and conditions of men"—and women—seeking respite in a quiet rendezvous.

There are about half-a-dozen of these trysting places spotted around Miami, all with similar decor—square bar, dim lights, excellent taped music and pretty trysters, girls dressed in gold lame slacks with white halters, serving beverages.

And an excellent recommendation, probably the major portion of their clientele are Miamians, in retreat from the restless conglobulation will which they are constantly surrounded.

A Certain Cure for Big-City Ills

A spell among the Plain People is good for what ails modern man! A certain cure for city-ills is the folk remedy of a leisurely ramble through that loveliest of Pennsylvania's counties, Lancaster.

Lancaster County should be done on little blacktop roads that meander through covered bridges, past stone mills, into neat villages, and through the country-side.

The county's fame does, in truth, rest upon her Pennsylvania Dutchmen — most notably on the Amish and on the Mennonites from who the Amish sprang.

If you're in search of peace and beauty and reassurance — try a Dutch treat — Pennsylvania-style. Jacob Hay, in the current issue of Venture magazine, offers some interesting information on how to travel in this fascinating part of our United States.

Lancaster County is laced with a fine network of good roads. If you write in advance of your trip, to the Pennsylvania Dutch Tourist Bureau, 33 West Orange Street, Lancaster, Pa., chances are the route you select will take you through at least one covered bridge.

Watch the horses and buggies — fashionable transportation! Encounter the country's Plain People. See how others live in the midst of a bountiful land. Nibble sausages and bolognas that would disgrace Munich during Oktoberfest and pause for a cold glass of fresh farm cider.

If the developments in Viet Nam, the latest pronouncements from Moscow, and the most recent South American coup have depressed your spirits, try a soothing draft of Lancaster County, Pennsylvania. It'll do wonders for you!

Ship to Return As a Museum

The last surviving example of the more than 1,700 square-rigged sailing ships built in the United States, the Kaiulani, has recently been discovered floating around in Manila Harbor in the Phillipines as a derelict barge.

It has been bought by a group of nautical enthusiasts and will be restored and sailed back across the Pacific.

Holiday Time
- Summer
- Autumn
- Winter
- Spring

is

LUGGAGE TIME

McMARTIN'S LEATHER GOODS

1605 Douglas 384-6613

PHONE 386-3277

TOTEM TRAVEL in the MAYFAIR SHOPPING CENTRE

MISS JEAN GROAT

ANOTHER TOTEM TRAVEL SPECIAL

Not One, Not Two, But Three Weeks

Aloha Festival Tour of Hawaii

Oct. 14, 1966, to Nov. 6, 1966

Travel by majestic CPA JET both ways, spend 3 exciting weeks at the famous WAIKIKI SURF HOTEL, enjoy a glorious 100-mile tour of the island beauty spots, see the famous Aloha Week Flower Parade and many other attractions. Book early to avoid disappointment.

ONLY $428.00 Canadian Funds

OFFICIALLY APPOINTED AGENTS FOR:
Air Canada • Canadian National Railways
Thomas Cook & Sons Ltd. Travellers' Cheques

ALWAYS PLENTY OF FREE PARKING
Open Monday to Saturday, 9:00 a.m. to 6:00 p.m.
Thursday and Friday Evenings till 9 p.m.

South Pacific round trips— 40 days from just $730

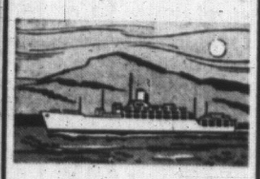

Now you can sail from the West Coast to Hawaii, the Fiji Islands, New Zealand and Australia on P&O-Orient liners—"the biggest bloomin' ships sailing the seven seas." Your fare? Less than you'd spend by the day at a land-locked resort hotel! Round trips start at just $730 tourist, $948 first class. Call us now for your reservations.

Officially appointed agents in Victoria for P&O-Orient Lines

GEORGE PAULIN TRAVEL SERVICE

1006 Government St.

382-9168

BANFF TOUR

Incl. Radium Hot Springs, Kootenay Mountains, the Rogers Pass, Columbia Ice Fields, Etc.

8 Days, $115 Each Double

Sept. 3 to Sept. 10

Cost of Tour Includes:

New restroom air-conditioned chartered bus stays with you for entire tour; we do not use scheduled buses.
Two excellent dinners, five continental breakfasts, many side tours with our own bus, such as tour of Okanagan Valley orchards; we also take you to Radium Hot Springs, Columbia Ice Fields, Lake Louise, Sulphur Mountain, etc. Tour route follows via Manning Park, Okanagan Valley, Kootenay Mountains, Windermere Park, Glacier Park, B.C.; Banff Park, Yoho Park; over world-famed Rogers Pass, Kamloops, Nicola Valley, etc., also included in cost of all tours. Excellent motels or hotels. Tour director for commentary, etc. Two seats left.

PRINCE RUPERT FERRY CRUISE

Sept. 13 to Sept. 19

New Restroom Chartered Air-Conditioned Bus

Includes 4 Breakfasts and 2 Excellent Dinners

7 Days, $130 Double Each

Includes New Prince Rupert Ferry Cruise, all de luxe state rooms and excellent hotels. Also includes Prince Rupert, Burns Lake, Terrace, Hazelton, Vanderhoof, Prince George, Quesnel, side tour to Barkerville, Cariboo Trail, Kamloops, Nicola Valley, Merritt, Manning Park, Hope Slide, etc.

4 Seats Left

Capital City Travel Club

2581 Blackwood Ave. EV 4-1432

Holiday In Sun Tours Set

PORTLAND — A 32-day trip — every moment filled with exciting adventure through country offering a wide variety of unrivaled scenic, "big-city" and historic highlights — is in store for those participating in Trailways Travel Bureau's exclusive Green Carpet Florida "Holiday in the Sun" tours departing daily from Seattle, Oct. 15 through Oct. 22.

The seven de luxe escorted "holiday in the Sun" tours travel the entire route by day only, with overnight stops in first class accommodations. Cost of the trip includes transportation, hoted accommodations, guided sight-seeing tours and other "extras."

RUGGED ROCKIES

The route from Seattle to Florida goes through some of the United States' most spectacular country: the Columbia River Gorge, the rugged Colorado Rockies, the lake-studded Ozark country of Missouri and Arkansas, where autumn color is at its brightest this time of year.

After an 11-day visit in Florida, the Green Carpet Tour heads homeward via an entirely different route.

It visits historic and colorful New Orleans, including the French Quarter, Houston Manned Space Craft Centre, the famous Alamo in San Antonio, the Lone Star State's first capital and oldest centre of culture.

SHORT WALK

Next, New Mexico's world famous Carlsbad Caverns; El Paso — and a short walk across the International Bridge to the Mexican city of Cuidad Juarez, Hoover dam on the Colorado River, then Nevada's answer to Monte Carlo — neon-brilliant Las Vegas, whose nightclub shows rival anything offered anywhere in the world.

The last link takes the Green Carpet travelers to colorful Carson City and Lake Tahoe, then back to the point of departure.

Information and reservations about this or any other escorted Green Carpet Tour may be obtained from any travel agent or write to Trailways Travel Bureau, 1010 S. W. 6th Ave., Portland, Oregon.

GO GREYHOUND

One-way Fares from Victoria

Calgary	$22.00
Regina	$31.00
Winnipeg	$32.00
Toronto	$50.00
Montreal	$52.00

See Us for Low Return Fares All Around America for $99, U.S.
Your Itinerary and Hotel Reservations Are Included In Fare
Victoria's Oldest Greyhound Agent
Low Cost Greyhound Tours, B.C. Parlour Car Tours and Maple Leaf Tours

VANCOUVER PNE

Lv. Sept. 1 — 1 Day — $6.50
Special buses will leave our office next to Old British Fish & Chip Shop Thursday, Sept. 1st, 8 a.m., direct to P.N.E. grounds, remain there, leaving at 6:00 p.m., home at 9:20 p.m. Fare $6.50 return. Some space on second bus. Book now. Clip this out for reference.

Programs Available Free

TORONTO

By Air and Bus $137, U.S.
See Us for Other Fares

EXPO '67 TOURS

We now have your Expo '67 tours, including Ottawa, Montreal and Toronto. This will be the most comprehensive escorted tour ever offered. See us now.

GEORGE E. WILLIS

1320 Broad Street EV 5-5242
Located at Willis Music Studio
Between Johnson and Yates Street

via airline

FOR AIRLINE TICKETS and RESERVATIONS

To EUROPE and all parts of the world via B.O.A.C., C.P.A., Air Canada Pan-American and others at no extra cost

Call

FEATHERSTONE TRAVEL Service

734 Yates

386-6101

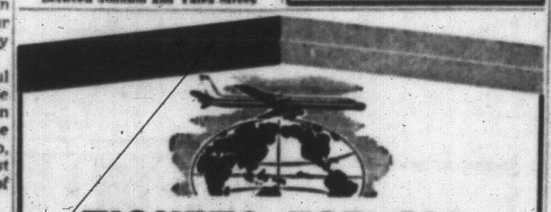

TICKETS FOR ALL AIRLINES ARE SOLD BY BLANEY'S

For Rates, Reservations, Information

CALL BLANEY'S TRAVEL SERVICE

VICTORIA OFFICE: 920 Douglas, opp. Strathcona Hotel. Phone 383-7234.
NEW OAK BAY OFFICE: 1503 Wilmot Place, across from Municipal Hall. Phone 382-2165.

American Express Travellers Cheques

THIS YEAR, BOOK WITH THE EXPERTS FOR YOUR TRIP TO

EUROPE

1967 Sailing Schedule NOW AVAILABLE for HOLLAND AMERICA LINE $225.00 up

It costs no more to have TRAVELEYDEN TOURS make ALL the reservations. You usually save money because we know HOW to do it for LESS. It's our business and it DOESN'T cost one cent more. The transportation companies pay us for providing this service.

ALL MAJOR AIRLINES AND STEAMSHIP TICKETS SOLD AT REGULAR PRICES AT TRAVELEYDEN

TRAVELEYDEN TOURS

766 Fort St. (Open Saturday to 3 p.m.) 388-4201

Travel AGENCY

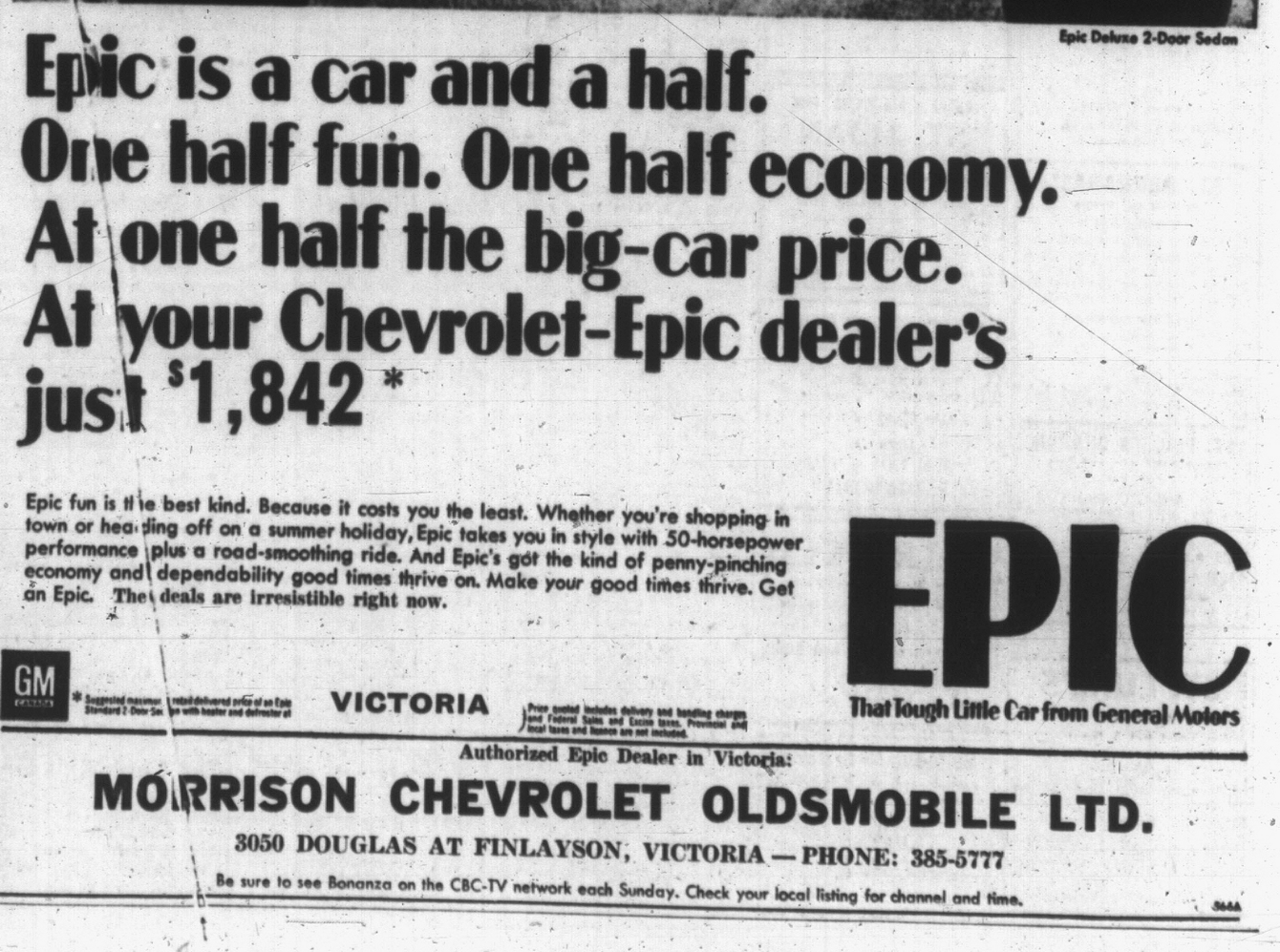

Epic Deluxe 2-Door Sedan

Epic is a car and a half.
One half fun. One half economy.
At one half the big-car price.
At your Chevrolet-Epic dealer's just $1,842 *

Epic fun is the best kind. Because it costs you the least. Whether you're shopping in town or heading off on a summer holiday, Epic takes you in style with 50-horsepower performance plus a road-smoothing ride. And Epic's got the kind of penny-pinching economy and dependability good times thrive on. Make your good times thrive. Get an Epic. The deals are irresistible right now.

EPIC
That Tough Little Car from General Motors

GM

* Suggested maximum retail delivered price of an Epic Standard 2 Door Sedan with heater and defroster at VICTORIA. Price quoted includes delivery and handling charges and Federal Sales and Excise taxes. Provincial and local taxes and licence are not included.

Authorized Epic Dealer in Victoria:

MORRISON CHEVROLET OLDSMOBILE LTD.

3050 DOUGLAS AT FINLAYSON, VICTORIA — PHONE: 385-5777

Be sure to see Bonanza on the CBC-TV network each Sunday. Check your local listing for channel and time.

5644

WEEKLY PUZZLE

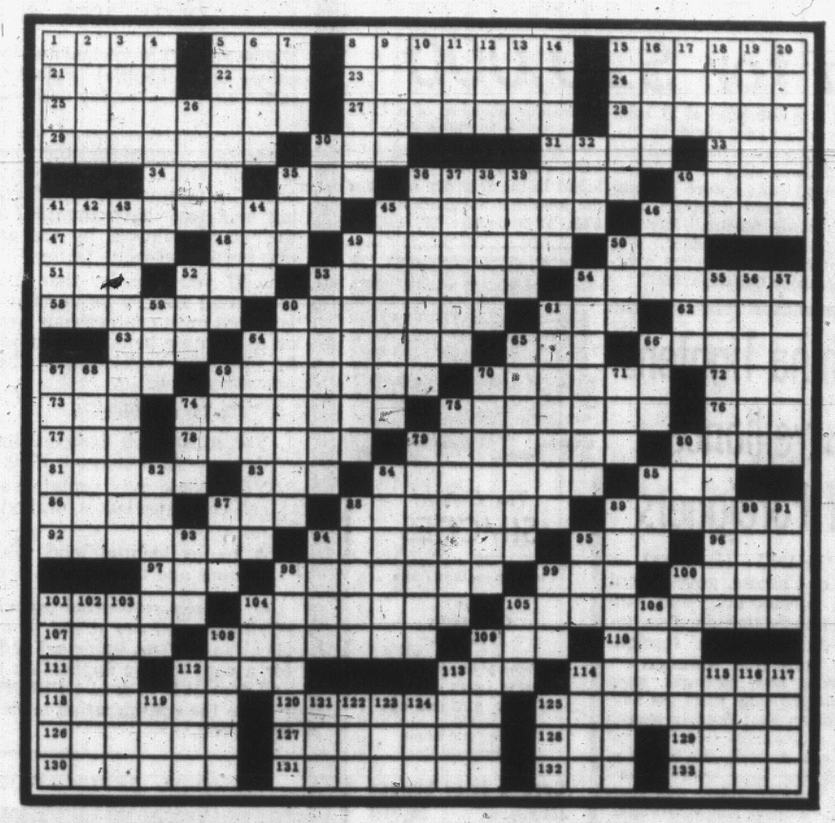

ACROSS

1 Saratoga & Vichy
5 Expert
8 The "y" in yield
15 Stout
21 Cricket
22 A profession
23 New World
24 Sartor
25 Very close
27 Responded
28 Diamond judge
29 Notwithstanding
30 Quill
31 Big, short-haired dog
33 By way of
34 I. M. —, architect, Kennedy Library
35 Pronoun
36 Most courageous
40 Prejudice
41 Regretful
45 Superficial mines
46 Kill: sl.
47 River to the Baltic
48 Diminutive suffix
49 Millinery
50 Contest
51 Wall St. term
52 Poem
53 Grouse shoot-driver
54 Homes
58 Realm
60 Milder
61 Saute
62 "For a'—. . ."
63 Sooner than
64 Like French bread
65 Comprehend
66 Aspect
67 Aerial plaything
69 Reddens
70 Cascade peak
72 Impertinence: sl.
73 Neither . . —
74 Raised
75 Streams: Eng.
76 Regulus's constellation
77 State
78 Curved
79 Cuffed
80 Flowerless plant
81 Urgent
83 Pronoun
84 Camera part
85 Attained
86 Name meaning "man"
87 Nurtured
88 Spot; splash
89 Market operator
92 Continued stories
94 Stronger
95 Favorite
96 3-toed bird
97 Thirsty
98 Risked
99 Transport
100 Clink, afloat
101 Fish
104 Big investor
105 Sets off
107 Desserts
108 Wash
109 Outwit
110 Naval personnel
111 Pull
112 Mortar troughs
113 Fruit
114 Drinking cup
118 Cheers
120 Colorful bird
125 Standards of comparison
126 Disposition
127 Inflate
128 Compete
129 Rip
130 General directions
131 Unnerved
132 However
133 Sailor

DOWN

1 — Row
2 Conifer
3 Social insects
4 Captain
5 Banality
6 Classify
7 Be beholden
8 Kitchen gadget
9 Prayerending
10 Meadow
11 Bow
12 Small bird
13 Playing card
14 Scaling aids
15 Trick
16 Domesticate
17 Van Winkle
18 "Twelfth Night" role
19 Water wheels
20 Lubricate
26 Bearing
30 Place
32 Beast of burden
35 Pronoun
36 Fair-haired ones
37 Tortured
38 Painful tooth
39 Swerve
40 Slight breeze
41 Line
42 Cheese
43 Guilty one
44 Brew
45 Seeded
46 Fish
49 Collided
50 Ululate
52 State
53 Make nervous
54 Mangle
55 Defiers
56 Simpler
57 — it; hurry
59 Emotion
60 Grazed
61 Celebrant
64 Stereotyped expressions
65 Yeller
66 Dance step
67 Cutting tools
68 Antiseptic
69 Because
70 One-armed bandits are
71 A. Kennedy
74 Man's nickname
75 Make nervous
79 English author
80 Haze
82 Muttered remarks
84 Bathing aid
85 Humorist
87 Flying insect
88 Counter
89 Caution
90 Discharge
91 Carpets
93 — poetica
94 Avoid
95 Joke
98 Bunch
99 Container
100 Containers
101 Mute
102 Pert. to the eye
103 Envoy
104 Tablet
105 Notched wheel
106 Declaim
108 Runs last
109 Inbound.
112 Flock
113 Gala
114 Precise
115 Region
116 Persian coin
117 Tiny seam
119 Cask
121 Doctors, Inc.
123 Enthusiast
126 Map abbreviation
134 Sweetheart: sl.
135 Weep

Answers to Previous Puzzle

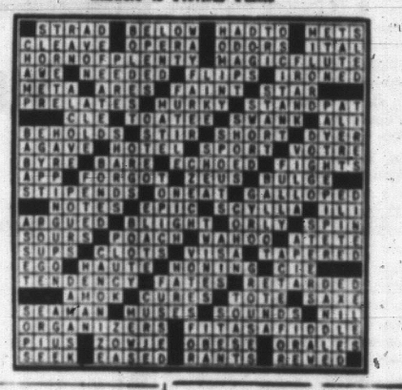

Color-By-Number Fun Poser

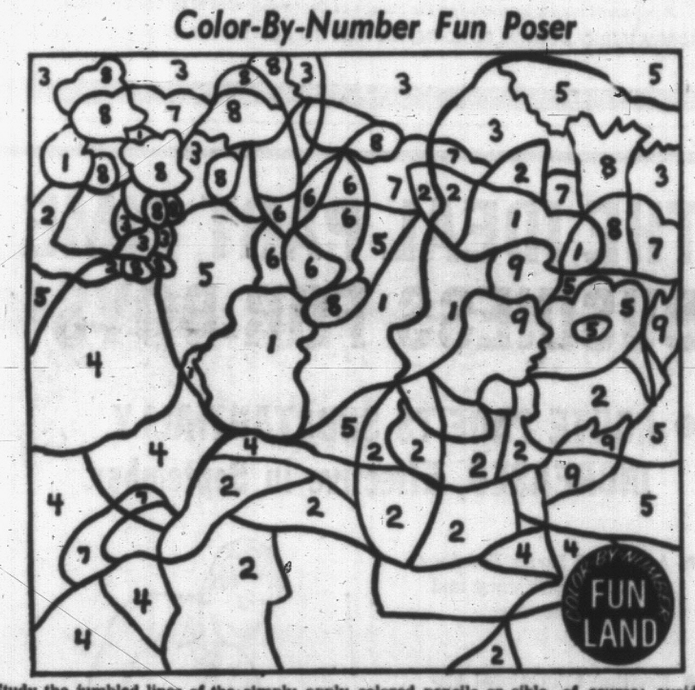

Study the jumbled lines of the diagram above carefully and you'll find two persons talking—possibly discussing the bad manners of a certain young lady who mistreated a family of bears and then hot-footed it away. To see this young lady in action, simply apply colored pencils or crayons according to these number indicators: 1—Yellow. 2—Red. 3—Blue. 4—Orange. 5—Green. 6—Purple. 7—Black. 8—Brown. 9—Pink. If pink is not handy, use red lightly instead.

Apply colors as neatly as possible, of course; avoid running over into adjacent segments. When you have finished, paste scene to a piece of colored construction paper and tack or tape paper to wall. Or, if you prefer, divide scene into 10 or 12 pieces for use as a jigsaw puzzle

BRAINS GO TO SEED?

You're supposed to work this out in your head in one minute or less: Mr. Brown grows seedling plants. He now sells two more seedlings for 15 cents than he formerly did. This has diminished his price $2 per hundred. How much does he now get per plant?

Answer: He gets three cents per seedling now. A cut of $2 a hundred is two cents per seedling. So he formerly got five cents.

BELIEVE IT, OR WHAT?

True or false: If I can see the eyes of a luscious blonde in a mirror, she can also see mine. Think about this for a few seconds.

Answer: The answer is true. Try it with a luscious blonde.

SINK TEETH INTO THIS ONE?

This item of produce, of which there are more than 10,000 varieties, is the most valuable of all fruits that grow on trees. It grows everywhere in the world except for the very hottest and coldest regions. It consists of approximately 84 per cent water; provides its greatest food value in its fruit sugar. It is a member of the rose family of plants. Can you identify it?

Answer: It is the apple.

MINI-TEST

Thumbnail sketch of Washington, D.C.'s oldest federal building: James Hoban won a $500 prize for designing it in 1792. Eight years later, still unfinished, first tennants arrived. Destroyed by fire in 1814. Rebuilt in 1817, painted white. 'Nuff said?

Answer: The White House of course.

CHIP-DOWN CHECKER TEST

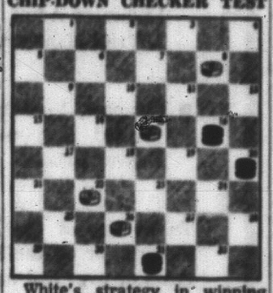

White's strategy in winning this checker encounter is highly intriguing. White side, moving up the board, to move and win in four moves, is the challenge. Can you cope with it?

Long-time star player Millard Hopper gives his solution below.

Answer: White 23-18, Black 21-25; White's next move is 25 Black Jumps. White 15-11, and no matter which way Black Jumps, White's next move is 25 deck.

DO YOU HAVE X-RAY EYES?

This little trick suggests thought reading or a demonstration of x-ray eyes, and although it looks quite intricate it is very simple — once you have mastered the secret of how it is done.

Hand somebody one dime and one nickel with instructions to conceal them behind his back, one coin in each fist, and then to hold his closed fists out in front. You are going to tell him whether the dime is concealed in his right fist or in his left fist.

But before you proceed to tell him, ask him to reckon four for the dime and three for the nickel and to triple the right hand number and double the left hand number, also to add the two totals together and give you the product.

If the number he gives you is even the dime is in his right fist. If it is uneven, it is in his left.

Answer: Friend or foe, you should decline, for your opponent can lose the bet and still be ahead $.15. If he doesn't have over the $2 he has your dollar, out of which he can pay you the quarter and keep the change.

STAMP CORNER

By REG. NAIRNE

All the new annual catalogues seem to be coming out earlier this year. Scotts Vol. I, covering the British Commonwealth, U.S.A. and possessions, along with the South American countries, should arrive in town about the time this article appears.

It will be the 99th edition, which is quite a milestone in the philatelic world.

It presents nearly 40,000 new prices, and adds 1934 new-issue listings, as well as many additional listings among the older stamps.

Col. Green, who in 1918 bought the unique sheet of 100 24c air mail stamps showing the plane upside-down for $15,000 would no doubt be astonished, if he were alive, to see today's valuation, for they would add up to $1,850,000 according to the new catalogue.

●

Another inverted centre, the 5c revenue of 1871, goes from $15,000 to $18,500. Most of the commorative issues up to 1925 show substantial advances.

Even some of the cheaper used stamps are up in price, as wholesale stocks are beginning to run low in the older issues.

The 2c black Harding, perforated 11, and printed on the rotary press, jumps from $2,250.00 to $3,250.00. This is a stamp that could just conceivably be found in a schoolboy's collection, as it looks almost exactly like a very common stamp which you can buy for a penny.

●

In 1926 an international stamp exhibition was held in New York, and the U.S. post office, to mark the occasion, issued the then current 2c "White Plains" stamp in miniature panes of 25 stamps.

These could of course have been bought at the time for 50c each. The new catalogue now lists them at $100 apiece!

Another lost opportunity is to be noted in the special air-mail set of three stamps which were issued to pay postage on the Zeppelin flights of 1930. The set cost $4.55 at the time.

Most collectors looked on the issue as a racket, and few were sold. The government got tired of holding them, and burned up the remainders. The 1967 price for these is $575 — more than 100 times the original cots.

●

In last week's column, owing to a typographical slip, I failed to mention that the African country which was changing its name to Lesotho was Basutoland.

WINNING WAGER?

Suppose at a party or elsewhere, a friend stepped up to you with the following sporting proposition: "I'll bet you a quarter that if you'll give me a dollar, I'll give you three dollars in return."

Sounds like a generous offer, but to serve your own interests best should you accept or decline? Think it over, before answering.

THE GIANTS

WIZARD OF ID

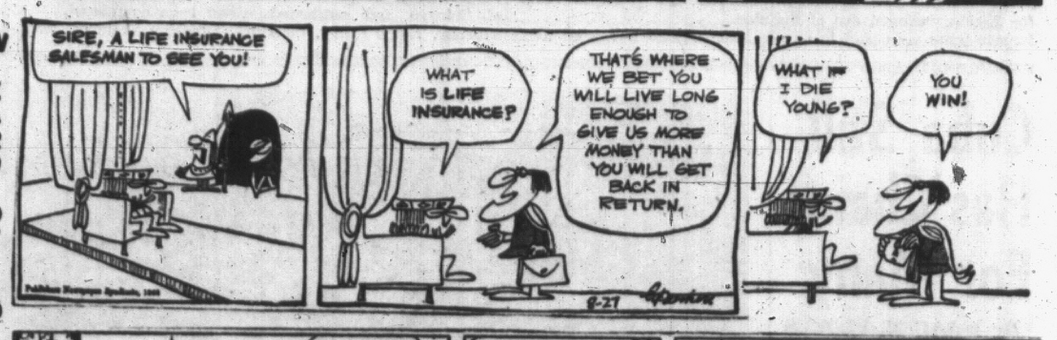

APARTMENT 3-G

B.C.

DICK TRACY

BUZ SAWYER

NANCY

BRENDA STARR

MARK TRAIL

BATMAN

SUNSHINE SKETCHES FOR MEMORIAL HOME

Leacock Manuscript Kept in Canada for $20,000

ORILLIA (CP)—The original, handwritten manuscript of Sunshine Sketches of a Little Town by Canadian humorist Stephen Leacock has been purchased by the Stephen Leacock Memorial Home.

The manuscript was bought for $20,000, believed one of the largest sums ever paid in Canada for an original manuscript.

It was bought from Leacock's niece, Mrs. Barbara Nimmo, of Bloomfield Hills, Mich., through a gift to the Stephen Leacock Memorial Home from the Montreal Standard Publishing Co., publishers of Weekend Magazine.

Mrs. Nimmo had been negotiating the sale of the manuscript to the University of Chicago where Leacock received his PhD.

A Weekend Magazine writer, Stephen Franklin, learned of the proposed sale to the University of Chicago and confirmed it with Dr. Ralph Curry, director of the Stephen Leacock Memorial Home.

Dr. Curry said a modest budget made purchase by the home impossible.

A week later negotiations for the gift of the Leacock home and purchase of the manuscript had been completed.

Sunshine Sketches, written in 1912, is a collection of 11 humorous stories about Orillia, which Leacock transformed into the fictional town of Mariposa.

The stories were commissioned by Lord Atholstan, publisher of the Montreal Star and the Montreal Standard, who asked Leacock to "write something about Canadian life."

Sunshine Sketches of a Little Town, which has been described as "the most Canadian book ever written" was first published in the Saturday edition of the Montreal Standard between Feb. 17 and June 22, 1912.

Cuba Still Has 'Chains' For Many

By ISAAC M. FLORES

HAVANA (AP) — Fidel Castro has proclaimed an "open-door policy" for Cuban refugees, but the door is still shut for many who want to leave.

Tens of thousands of anti-Castro dissidents are leaving to start life anew in the United States, a great number who want to go find many obstacles, some intentional, others not. They all have the same result.

Mariano X and his 65-year-old wife who is in poor health want to join their oldest son in the United States — "to get away from this increasingly depressing life . . . with its total control over the individual." But they say they won't abandon their other son, a prisoner on the Isle of Pines.

A similar situation confronts many relatives of the estimated 75,000 political prisoners in the country.

Forty-year-old Raymundo, his wife and three children want "to escape from this madness." But their oldest son is 16 — military age. Young men 16 to 27 are prohibited from leaving.

Gregorio and his wife have wanted to leave for a number of years, but both are doctors with a draft-age son. It is virtually impossible for a doctor to obtain permission to leave.

Cubans discuss with increasing frankness their reasons wanting to abandon their homeland. There is not as much fear of being overheard as in the past. They apparently find safety in numbers.

In the main, they want more freedom to live and work, to criticize and act, to come and go. To many an average Cuban, communism is a dream world of promises in the bitter reality of want.

Foreign observers and diplomats here note the so-called average Cuban is little interested in the political theories of his leaders. He wants more and better food, housing, clothes and personal comforts than he is getting.

Many of these reasons form the basis for his desire to leave.

But he's discovered many reasons why he cannot.

Juan, a former bank teller, sold his 1958 model car and put the money in the bank. He later drew out the money to help rebuild his house.

"Now, when I want to go, they want my car and they want the money I had in the bank," Juan complains.

"I explained that I fixed up my house with the money I drew from the bank; I got the money by selling my car. The house is there for them to take, but they say, 'No, that makes no difference, you have to turn in your car and the money you had in the bank. What can I do? Nothing. I'm trapped.' "

Bank accounts, cars, houses, property of all kinds in possession of would-be refugees after Sept. 28, 1965, have to be replaced or turned in to the state upon leaving the country.

Salisbury: Artificial Prosperity

Pleasure Traffic High Despite Oil Sanctions

By JAMES BROWN

SALISBURY (Reuters)—Salisbury, bustling, prosperous capital of Rhodesia, is trying to promote the image of a country which has successfully shrugged off nine months of severe economic sanctions.

But like all images, there is something artificial about it. The veneer of prosperity and free - spending confidence for the white-ruled country is beginning to show cracks.

After Prime Minister Ian Smith's government made a unilateral declaration of independence from Britain last November, the British government imposed economic sanctions on the breakaway regime.

But, ostensibly, life goes on much the same each day for the majority of Rhodesia's 230,000 whites, among whom unemployment has been kept at a low level. A few thousand urban Negroes have been laid off due to the effects of sanctions but most of the country's 4,000,000 indigenous population living in rural areas have not been affected.

Business and pleasure traffic is back to a high level, despite the British government's oil embargo on Rhodesia.

NIGHT SPOTS THROB

Nightclubs in the capital throb to the beat of jazz groups and shows from neighboring Mozambique and South Africa. Expensive restaurants are packed with well - dressed whites. Bars in the city remain well - filled morning and evening, despite two heavy increases in liquor prices.

Sunday nights the nightclubs are taken over by hundreds of white teen-agers who can still find the coupons and cash for rationed and expensive gasoline to drive to their "Hollywood a gogo" sessions in sports cars.

The government's recent budget, which did not increase the income tax as was expected, was a morale-booster. Informal financial observers here described it as an efficient "holding operation" based on the gamble that sanctions will end before the end of the year.

As is the case with most peppills, the after-effects are likely to be bad—if current Anglo-Rhodesian exploratory talks break down and sanctions continue.

To a certain extent the budget reflected the healthy economy which Rhodesia enjoyed before self-proclaimed independence.

IMPACT MAY SNOWBALL

But in some circles here it is believed this margin has been stretched to its limit and the real impact of sanctions will snowball within a few months.

They would not be surprised to see the introduction of an interim budget containing drastic financial measures about Christmas time if there is no settlement of the independence crisis within a month or two.

In the absence of any statistics, no one, apart from Smith and his top cabinet and economic advisers, knows just how healthy or hard-hit the economy is at present.

Much will depend on the outcome of tobacco auctions which are due to end next month, after months of security-screened sales.

Stores and supermarkets generally remain well-stocked with a wide range of essential and luxury foodstuffs. Most imported items, which became scarce earlier this year, have either reappeared on the shelves or been replaced with brands made locally or in South Africa.

China Tightens Surveillance Of Foreigners

PEKING (Reuters) — The Chinese government has considerably and conspicuously tightened security surveillance of foreigners here this summer.

Under new measures introduced gradually since the knifing of an East German woman and a journalist from Mali at the end of April, the homes of foreigners have been guarded and their excursions and shopping curtailed and supervised.

Chinese officials have told foreign embassies here the measures are for the safety of foreigners and there is no intention of limiting their movements or activities.

Scarlet-painted sentry boxes, equipped with telephones, have been put up outside the houses of all foreigners. They are occupied by armed policemen in white jackets and helmets who keep a 24-hour watch.

Houses with a back entrance have a policeman there, too.

Embassies and the official residences of ambassadors here have always had uniformed police at their gates. But until recently there had been no obvious surveillance of the houses of other diplomats and newspaper correspondents scattered around the capital's central district.

GUARD APARTMENTS

Big apartment buildings in the eastern suburbs, in which many embassy officials live, now are also guarded by uniformed police instead of civilian officials.

Unofficial contact between foreigners and Chinese citizens has always been strongly discouraged, presumably because it is thought the foreigners might spread "imperialist" or "revisionist" ideas.

The presence of policemen at foreigners' doors has added a further deterrent.

Even garbage collectors, on their daily rounds, wait in the street for the bins full of rubbish to be brought out to them from the foreigners' houses.

ASSESSMENT EQUALIZATION ACT

(B.C.S. 1964, chapter 2)

Notice re 1967 Municipal and local school assessed values on residential property with up to three suites, or, housekeeping or sleeping rooms.

Resident-Owners of the property described above where zoned for other than residential dwellings or where actual property values are influenced by commercial or industrial uses of adjoining land may have the 1967 assessed values of their land adjusted by the assessor to exclude non-residential value factors.

If you consider that there are these non-residential factors influencing the value of your land you must contact your assessor and complete an application before November 1st, 1966, so that he may give consideration thereto for the 1967 assessment roll.

To be eligible:

1. You must have lived continuously in the residence since January 1, 1959.
2. Your home may contain not more than three self-contained suites, or, housekeeping or sleeping rooms.
3. A non-residential land value factor must be present and the parcel 5 acres or less.

If your residential property meets all these conditions you are urged to make PROMPT application to your Municipal or Provincial Assessor for a copy of the application form and complete and deposit it with him PROMPTLY if you are to receive the consideration made possible under the legislation.

ANNUAL APPLICATION REQUIRED

The Beautiful

SIMCOES

Thanks to the thousands who came to our Open House

Now Open Daily 12 - 9 p.m.

Choose your suite now

1 B.R. $115 and up

2 B.R. $155 and up

Trade your Home For Prepaid Rent

Lord & Lady Simcoe

440 Simcoe 385-3111

VICTORIA DENTURE CLINIC

Suite 216, 895 Fort Street • Phone 386-8031

Offering a complete professional denture service sponsored by the Academy of Dentistry of British Columbia.

ACADEMY OF DENTISTRY

A non-profit society sponsored by the College of Dental Surgeons of British Columbia

GEORGIA MEDICAL-DENTAL BUILDING, 925 WEST GEORGIA STREET, VANCOUVER 1, B.C.

Vancouver Island's First Water System Was Built in the 1700s

When the Spaniards had a small settlement at Nootka, led by Captain Don Pedro Alberni, they were served by an excellent system of aqueducts.

No trace of that system remains today, which is a great pity.

But it was there in the late 1700s, built under the supervision of Alberni, who by the way, was banished to Nootka under arrest, the arresting officer being Bodega y Quadra.

There is little doubt that Nootka's aqueduct, built by Don Pedro Alberni, gave Vancouver Island its first domestic water system.

Iron, concrete and copper have long since replaced the open aqueduct as a means of supplying a community, large or small, with water.

But two things remain: the need for water to keep a community alive; and the need for skilled craftsmen to bring that water to the community.

The plumbers' methods may have changed, but the demands on him remain unaltered. He's a key man in modern society as he was hundreds of years ago.

For skilled Journeymen Mechanics call:

Angus & Pike Ltd.
G. H. Birnie Ltd.
J. W. Birtwistle Co. Ltd.
Circle Plumbing and Heating
Dave Cooper Ltd.
G. E. Cooper Plumbing and Heating
M. Griffin Ltd.
T. A. Harvey Ltd.
W. R. Menzies Ltd.
C. J. McDowell Plumbing and Heating Ltd.
Jim Nott Plumbing and Heating Ltd.
Pitt and Holt Plumbing and Heating Ltd.
Pridham Plumbing and Heating Ltd.
Rawlings Plumbing and Heating Ltd.
Stuart Reid Plumbing and Heating Ltd.
Shade Bros. Distributors Ltd.
J. C. Shaw

Victoria Deserves an Independent Voice in the Legislature!

SPEAK UP SEPT. 12th!

Vote for Experience! Civic Pride! Independent Thought!

John W. PORTEOUS

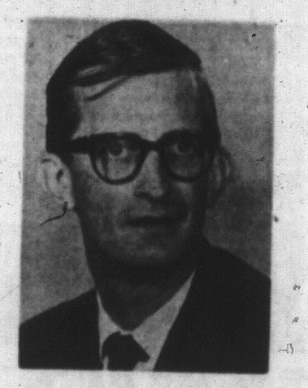

Age 40. Born in B.C., educated in Oliver, Vernon, Ottawa, University of Victoria, University of Toronto (B. Admin.). Married, with 5 children.
Experience: Office Manager, District Office Firestone Tire & Rubber, Cleveland, Ohio; Installment Loan Dept., National City Bank, Cleveland, Ohio. Last 5 years as an Accountant, St. Joseph's Hospital, Victoria, B.C. 5 years on Greater Victoria School Board, presently Chairman. Vice-President Vancouver Island Branch, B.C. School Trustees Ass'n.
Community services include Team Captain United Appeal 2 years, and Kiwanis Blitz. Supt. Sunday School. Served as Mental Health Volunteer. Victoria delegate to the Canadian Conference on Children in Montreal, 1965.

Frank D. PRESTON

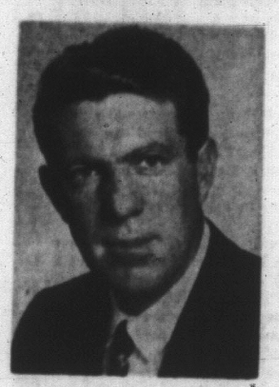

Native Victorian, 34 years of age. Family has lived 75 years in this area. Married, with 4 children. Attended Victoria schools and Victoria College.
Experience: Served as Engineering Assistant, B.C. Dept. of Highways, from 1952 to 1959; Engineering Assistant, City of Victoria, from 1959 to the present time. 1962, managed the Victoria Centennial Program as Executive Secretary (co-ordinator). Shop Steward in the Canadian Union of Public Employees in Victoria area. Representative of the Victoria City Employees' Union on Victoria Labour Council. Member of the Executive of the Victoria Division of the Canadian Union of Public Employees for 5 years. Member of the Victoria Employees U-Vic Scholarship Fund.

IN VICTORIA CITY ON SEPT. 12th . . . VOTE

PORTEOUS J.W. | X

PRESTON F.D. | X

Campaign Offices 2022 DOUGLAS ST. Phone 385-9781

Inserted by Victoria Liberal Campaign Committee

THE IDEAL PART TIME BUSINESS FOR BOYS!

- **ROUTE PROFITS SUBSTANTIALLY INCREASED, Effective in September.**
- Additional Route Earnings for Route Efficiency and Length of Service.
- Exciting Educational Expense Paid Trips and Prizes for Salesmanship.
- Advice and Guidance in Business Training Under Capable and Dedicated Adult District Managers.
- Compact, Well-Organized, Easy-to-Deliver Routes.

To be one of the PRIVILEGED boys in Victoria, or on the Island, you must be 12 years or over and have the consent of your parents.

FILL IN THE ATTACHED APPLICATION FORM AND MAIL OR DELIVER IT TO THE

VICTORIA DAILY TIMES

CIRCULATION DEPARTMENT

2631 DOUGLAS STREET PHONE 382-3131

Our fall application list is being prepared now and YOU will receive the attention of the District Manager or Supervisor as a PROFITABLE route becomes available.

VICTORIA DAILY TIMES
Circulation Dept.,
2631 Douglas St., Victoria, B.C.

I would like to know how I can qualify for a profitable route business in my neighborhood.

NAME .....

ADDRESS .....

PHONE ..... AGE.....

SCHOOL ..... GRADE.....

TIMES TELEVISION PROGRAMS Aug. 27 to Sept. 3

SATURDAY, AUGUST 27

Time	Ch'nl	No. PROGRAM
4 PM	5	Golf
	8	Tides and Trails
	11	Supercar
4:30—	4	Adventure (c)
	5	Forest Rangers (c)
	6	Lucy
	7	Roller Derby
	8	World of Sports
	11	Wrestling
	12	Wrestling
5 PM	2	B.C. Derby
	4	Sports (c)
	5	Wells Fargo
	6	Forest Rangers
5:30—	2, 6	Bugs Bunny
	5	Stage 5
	7	Wrestling
	11	Loose Change
	12	Lassie (c)
6 PM	2	Life and Land
	5	News (c)
	6	Rawhide
	8	Wrestling
	11	Movie
	12	Daktari (c)
6:30—	2	Summer Sounds
	5	News; Sports
7 PM	2, 6	For Summer
	4	ABC Scope
	5	Racing (c)
	7	America (c)
	8	Jackie Gleason
	12	You Asked For It
7:30—	2, 6	Hillbillies
	4	Ozzie, Harriet (c)
	5	Flipper (c)
	7, 12	Continental Show
	11	Naked City
8 PM	2, 6	Football: Stampeders vs. Eskimos
	4	Donna Reed
	5	Dream of Jeannie
	8	F Troop
8:30—	4	Lawrence Welk (c)
	5	Get Smart (c)
	7	Secret Agent
	8	Movie
	11	Movie
	12	Gilligans (c)
9 PM	5	Movie
	12	Movie
9:30—	4	Hollywood Palace (c)
	7	Face Is Familiar (c)
10 PM	7	Gunsmoke
	8	Twilight Zone
10:30—	2	Dangerman
	4	Jubilee
	6	Peyton Place
	8	Awakening Giant
11 PM	2, 4, 5, 6, 8	News
	12	Movie
11:05—	7	Movie
11:15—	4	News
	5	Johnny Carson
11:30—	4, 6, 8	Movie
11:50—	2	Movie
12:45—	4	Twilight Zone
1 AM	5	Movie
	12	Mike Douglas

SUNDAY, AUGUST 28

Time	Ch'nl	No. PROGRAM
10 AM	4	Beany, Cecil (c)
	6, 8	Face to Face
	7, 12	Lamp Unto Feet
10:30—	2	Living Sea
	4	Cartoons (c)
	5	Religion
	6, 8	En France
	7, 12	Look Up, Live
11 AM	2	Extension
	4	Cartoons (c)
	5	This is the Life
	6, 8	Spectrum
	7	Camera Three
	12	Movie
11:30—	2	Bob Switzer
	4	Discovery '65
	5	Open End
	6	News
	7	TBA
	8	Comment
12 Noon	2	Cartoons
	4	Bold Journey
	7	Mormon Choir
	11	Voice of Calvary
12:30—	2	Les Cailloux
	4	Religion
	5	Music
	6	Oral Roberts
	7	Face the Nation
	8	News
1 PM	2	Music Hall
	4	Mission
	5	Meet the Press (c)
	6	Sports
	7	Green Up Time (c)
	8	Sports
	12	Movie
1:30—	4	Issues, Answers
	5	Football: Raiders vs. Broncos
	6, 8	Summer '65
2 PM	2	CNE Sports
	4	Schoolhouse
	6	Times Like These
	7	Sports (c)
	11	Songs of Faith (c)
2:30—	4	Movie
	6	Comment
	7, 12	Sports
	8	Movie
3 PM	6	Hollywood Palace
	11	Religion (c)
3:30—	11	Brother Buzz (c)
4 PM	2, 6	Adventure Time
	4	ESP Special
	7	Movie
	8	Virginian
	11	Rocky (c)
	12	Wire Service
4:30—	5	Movie
	11	Movie
5 PM	2, 6	Calendar
	4	Bowling
	12	People Are Funny
5:30—	2	20/20
	6	F-Troop
	7, 12	Amateur Hour
	8	Cartoons
6 PM	2	Perry Mason
	4	Challenge
	5	What's the Story?
	6	Route 66
	7	Twentieth Century (c)
	8	Walt Disney
	11	Rebel 12 Movie
6:30—	4	Wendy and Me
	5	U.S. Challenge
	7	National Velvet
	11	You Asked For It
7 PM	2, 6	Cine Club
	4	Voyage (c)
	7	Lassie (c)
	8	Viet Nam Report
	11	Movie
7:30—	2, 6	Hazel
	5	Walt Disney (c)
	7	Favorite Martian (c)
	8	Avengers
8 PM	2, 4, 7, 12	Ed Sullivan (c)
	4	Preview Tonight (c)
8:30—	5	Branded (c)
	8	Combat
	11	Roaring 20's
9 PM	2, 5, 6	Bonanza (c)
	4	Movie (c)
	7	Perry Mason (c)
	12	Film
9:30—	8	Have Gun Will Travel
	11	Man and Medicine (c)
	12	Hazel (c)
10 PM	2, 6	Banff Conference
	5	Wacky Ship (c)
	7	Candid Camera
	8	The Saint
	11	Religion
	12	Gunsmoke
10:30—	2, 6	Take 30
	7	What's My Line?
	11	Sea War
11 PM	2, 5, 6, 8	11 News
	12	Death Valley Days (c)
11:05—	5	Merv Griffin
	7	I've Got a Secret
11:20—	2	Movie
11:30—	6	Movie
	7	Peter Gunn
	8	Journal International
	12	Movie
11:45—	8	Wrestling
	4	Movie
12:35—	5	Movie

EARLY PROGRAMS MONDAY THROUGH FRIDAY

Time	Ch'nl	No. PROGRAM
7 AM	4	University (M)
	6	Down to Earth (Tu)
		Folk Ballads (W)
		Spoken Japanese (Th)
		Understd'g World (F)
	5	Today (c)
	7	Sgt. Preston
	12	Classroom
7:30—	4	Sp. Spanish (M, W, F)
	4	Living Past (Tu)
		Schoolhouse (Th)
	7	Cartoons (c)
	12	News
8 AM	4	Lone Ranger
	5	Telescope
	6, 8	University
	12	Frisky Frolics
8:25—	7	King and Odie
8:30—	4	Jack LaLanne (c)
	6, 8	Romper Room
	7	Captain Kangaroo
9 AM	4	Movie
	5	Eye Guess
	6, 8	Sidestbow
	12	Woman's World
9:30—	5	Concentration
	7, 12	McCoys
10 AM	5	Chain Letter (c)
	6, 8	Ed Allen
	7, 12	Andy Griffith
10:30—	4	Buddy Webber (c)
	5	Showdown (c)
	6, 8	Mr. and Mrs.
	7, 12	Dick Van Dyke
11 AM	4	Super Sweep
	5	Jeopardy (c)
	6, 8	Pipeline
	7, 12	Love of Life
	11	Romper Room
11:30—	4	Dating Game
	5	Swingin Country (c)
	7	Tomorrow's Search
	12	Mike Douglas
11:45—	7	Guiding Light
12 Noon	2	Luncheon Date
	4	Donna Reed
	6, 8	Noon Show
	5	Wanda Wunda
	7	Peter Gunn
	11	Cartoons
12:30—	2	Search; Light
	4	Father Knows
	5	Amer. Salute (c) (M)
		King's Queen (Tu, Th)
		Tele Talk (W, F)
1 PM	2	Luncheon Date
	4	Ben Casey
	5	The Doctors
	7, 12	Password
	11	Movie
1:30—	2	World Turns
	5	Another World
	7, 12	House Party (c)
2 PM—	2	TBA
	4	Newly Wed
	5	You Don't Say (c)
	6, 8	TBA
	7, 12	Tell the Truth
2:30—	2	Bob Switzer
	4	Time for Us
	5	Match Game (c)
	6, 8	People in Conflict
	7	Edge of Night
	12	Love That Bob
3 PM	2, 6	Tell the Truth
	4	Hospital
	5	Make a Deal
	8	Fractured Phrases
	7, 12	Secret Storm
	11	People's Conflicts
3:30—	2, 6	Problem (M, W, F)
		Take 30 (Tu, Th)
	4	The Nurses
	5	Mike Douglas
	7	Lloyd Thaxton (c)
	8	Your Move
	11	Girl Talk
	12	P.D.Q. (c)
4 PM	2, 6	Vacation Time
	4	Dark Shadows
	7	J. P. Patches
	8	Mickey Mouse
	11	Surfside 6
4:30—	4	Where Action Is
	5	Soupy Sales
	12	Fun-O-Rama (W, F)

MONDAY, AUGUST 29

Time	Ch'nl	No. PROGRAM
5 PM	2	Summer Camp
	4	Captain Puget (c)
	5	Stan Boreson
	6, 7, 8	Lloyd Thaxton
	11	Brakeman Bill (c)
	12	Fun-O-Rama
5:30—	2	Mad Movies
	4	Dobie Gillis
	5	Yogi Bear (c)
	12	Movie
6 PM	2	Wooster
	4, 5, 6, 7, 8	News (c)
	11	Maverick
6:30—	2, 4	News (c)
	5	News
	6	I Spy
	7	Rifleman
	8	Thunderbird
	12	Walter Cronkite (c)
7 PM	2	Golf
	4	Exploration N.W.
	5	Something Different (c)
	7	Movie
	8	Windfall
	12	Love That Bob
7:30—	2, 6	Political Talks
	4, 12	o'Clock High
	5	Lucy
	11	Hullabaloo (c)
	12	Hippodrome (c)
8 PM	2, 6	Fugitive
	5	John Forsythe (c)
	8	Bewitched
	11	Outer Limits
8:30—	4	Jesse James
	5	Dr. Kildare (c)
	7	Vacation Playhouse
	8	Andy Griffith
	12	Vacation Playhouse
9 PM	2, 6	John Davidson
	4	Shenandoah
	5	John Davidson (c)
	7	Andy Griffiths (c)
	8	Music Hall
	11	Trails West
	12	Lawless Years
9:30—	4	Peyton Place
	7	Hazel (c)
	8	Drama Special
	11	News
	12	People Are Funny
10 PM	2, 6	Singalong
	4	Big Valley
	5	Run for Your Life (c)
	7	Richard Boone
	11	Wrestling
	12	Merv Griffin
10:30—	2	Studio Pacific
	6	Have Gun Will Travel
	8	Conflict
11 PM	2, 5, 6, 7, 8, 11	News
	12	Movie
11:15—	2	Viewpoint
	4	News
11:30—	4	Movie
	5	Johnny Carson (c)
	7	Movie
	6, 8	University
11:35—	2	Movie
1 AM	5	Movie
	12	Mike Hammer

TUESDAY, AUGUST 30

Time	Ch'nl	No. PROGRAM
5 PM	2	Summer Camp
	4	Captain Puget (c)
	5	Stan Boreson
	6, 8	Lloyd Thaxton
	7	Lloyd Thaxton (c)
	11	Brakeman Bill (c)
	12	Fun-O-Rama
5:30—		Dave's Place
	4	Dobie Gillis
	7	News (c)
	12	Movie
6 PM	2	On Safari
	4, 5, 6, 7, 8	News (c)
	11	Cheyenne
6:30—	2	News
	5	News (c)
	6	Thunderbirds
	7	Zorro
	8	Sir Francis Drake
	12	Walter Cronkite (c)
7 PM	2	Football
	4	Ripcord
	5	Littlest Hobo
	6	Combat
	7	High and Wild (c)
	8	Mother—the Car
	11	True Adventure (c)
7:30—	2	Reach for the Top
	4	Combat
	5	Up With People (c)
	7	Daktari (c)
	8	Music Showcase
	11	Treasure (c)
	12	Hullabaloo (c)
8 PM	2, 6	Red Skelton
	5	Gomer Pyle
	11	Surfside 6
	12	John Gary (c)
8:30—	4	Air Pollution
	5	Dr. Kildare (c)
	7	Hippodrome (c)
	8	Batman
9 PM	2, 6	Dick Van Dyke
	4	F Troop
	5	Movie
	8	Peyton Place
	11	Trail West
	12	Broadside
9:30—	2, 6	Gideon's Way
	4	Peyton Place
	7	Petticoat Junction (c)
	12	My Three Sons (c)
10 PM	4	Fugitive
	7	News Special (c)
	8	I Spy
	11	Movie
	12	Merv Griffin
10:30—	2, 6	News Magazine
11 PM	2, 4, 5, 6, 7, 8	News
	12	Movie
11:15—	2	Viewpoint
11:20—	2	News, Sports
11:30—	4	Movie
	6, 8	News
	7	Movie
	5	Johnny Carson (c)
11:35—	2	Movie
1 AM	12	Mike Hammer
	5	Movie

HO HO KITCHEN
FRESHLY COOKED | FAST DELIVERY
COMPLETE CATERING SERVICE
1410 BROAD STREET
EV 5-7788
ORIENTAL CUISINE
Hours:
Weekdays, 4 p.m. - 1 a.m.
Fri. and Sat.: 4 p.m. - 2 a.m.
Sunday, 4 p.m. - 12 Mid.

GOING PLACES is Dale Robertson, who stars as Ben Calhoun, owner of the Buffalo Pass, Scalplock and Defiance Railroad, in ABC-TV's new color series, "Iron Horse," which premieres Monday, Sept. 12.

WEEKEND MOVIES

TONIGHT

6:00: Channel 11: The Meanest Man in the World (1943). A man decides on a course of meanness to attain his goal. Jack Benny.

8:30: Channel 8: Last of the Fast Guns (1958). A man hires a gunfighter to find his missing brother. Gilbert Roland.

9:30: Channel 11: 1. The Hooded Terror (1953). A young man possesses dangerous information about a hooded gang. Tod Slaughter. 2. One Body Too Many (1944). A man tries to sell life insurance to a dead man. Jack Haley.

9:00: Channel 5: Secret of the Incas (1954). Two men search for a fabulous jewel in Peru. Charlton Heston.

9:00: Channel 12: Sapphire (1959). Two detectives track down a musician's murderer. Nigel Patrick.

11:00: Channel 12: You Gotta Stay Happy (1948). A rich woman runs away from her newlywed husband. James Stewart.

11:05: Channel 7: 1. Concert of Intrigue (1954). Two noble young people fall in love. Brigitte Bardot. 2. Thirty Day Princess (1934). A girl is hired to take the place of a princess. Cary Grant.

11:30: Channel 4: All Through the Night (1941). A tough young New Yorker tangles with Nazi spies. Humphrey Bogart.

11:30: Channel 6: Last of the Fast Guns. See 5:30 p.m. Channel 8.

11:30: Channel 8: The Accused (1949). A teacher tries to conceal the accidental death of a student. Loretta Young.

11:30: Channel 2: Parrish (1960). A man gets involved in three simultaneous affairs. Troy Donahue.

SUNDAY

6:30: Channel 12: The Wild North (1952). A Mountie attempts to bring a murder suspect to justice. Stewart Granger.

7:00: Channel 11: The Long Haul (1957). A truck driver joins a smuggling racket. Victor Mature.

9:00: Channel 4: The 300 Spartans (1962). Three hundred men defend a pass against an army. Richard Egan.

11:30: Channel 2: The Young Philadelphians (1959). A young man is determined to establish himself as a lawyer. Paul Newman.

11:30: Channel 6: The Accused. See Sat. 11:30 p.m. Channel 8.

11:30: Channel 12: A Woman of Distinction (1950). A woman dean feels she has no time for romance. Ray Millland.

11:45: Channel 4: Doctor at Large (1957). A young doctor goes job hunting. Dirk Bogarde.

12:35: Channel 5: Siren of Bagdad (1953). The populace deposes a tyrant. Paul Henreid.

★ Times Television Section ★

Canada and Pacific Banff Conference TV Debate Topic

Canada's role regarding vital problems in the Pacific area and the Far East will be the subject under discussion when CBC-TV brings Banff Conference, Sunday, at 10 p.m., on Channels 2 and 6.

Authorities conferred at the fourth annual Banff Conference on World Affairs, which was held this week at the Banff School of Fine Arts, under the sponsorship of the Canadian Institute of International Affairs, the United Nations Association, and the University of Alberta.

CBC television reports on these significant discussions in a special program entitled Banff Conference: Canada and the Pacific. Host and interviewer will be Donald Gordon, formerly on the faculty of the University of Alberta and now with the political science department of the University of Waterloo.

Topics discussed at the conference include: Asia in Perspective; China and Asia; China and the West; the Viet Nam Crisis; Japan; and Canada, Asia and the West.

The CBC television program will include filmed highlights of the conference itself but will mainly consist of interviews with some of the participating speakers, including: Charles Taylor, Far East correspondent for the Globe and Mail, and Derk Warner, Southeast Asia correspondent for The Reporter magazine.

Speakers

Among those scheduled to speak are: the Hon. Paul Martin, Canada's secretary of state for external affairs; the Hon. Alvin Hamilton, former minister of agriculture; John W. Holmes, director-general, Canadian Institute of International Affairs; Chester Ronning, former Canadian High Commissioner to India and Canadian representative in China; Blair Seaborn, former Canadian representative on the International Control Commission in Viet Nam; J. King Gordon, Banff Conference director and professor of international relations, University of Alberta; James Barrington, former ambassador from Burma to Canada; Paul Lin, professor of Chinese history, McGill University; Ambassador L. N. Palar, Indonesia's ambassador to the United States; Brigadier-General J. H. Rothschild, U.S. Army (retired), author of Tomorrow's Weapons, Chemical and Biological; Siejiro Yoshizawa, former ambassador from Japan to Canada.

Meet the Press

George Meany, president of AFL-CIO, will be the guest on "Meet the Press" Sunday at 1 p.m. on Channel 5.

Mr. Meany has played a major role in uniting the AFL with the CIO, and has headed the organization since the merger in 1955.

He has twice served as a delegate to the United Nations General Assembly and is now a special adviser to the United States ambassador to the United Nations, Arthur J. Goldberg.

Newsmen who will interview Mr. Meany will be John Grimes, of the Wall Street Journal; Hobart Rowen, of the Washington Post NBC News correspondent Richard Harkness, and Lawrence E. Spivak, permanent panel member and producer of "Meet the Press."

Face the Nation

Edwin O. Reischauer, retiring United States ambassador to Japan, will be interviewed on "Face the Nation" Sunday at 12:30 p.m. on Channel 7.

Reischauer, expected to leave Japan for the United States this week, has resigned to return to teaching at Harvard University.

In an interview in Tokyo last week, he expressed criticism of U.S. policy in Viet Nam, stating that the United States must find a better way to handle the Vietnamese problem, based on local nationalism and "very much broader international support than we are able to muster today."

CBS News Correspondent Martin Agronsky will lead the questioning, with two other newsmen to be selected.

Sports Spectacular

The Hall of Fame swimming and diving championships at Fort Lauderdale, Fla., and highlights of the Cleveland Browns' 1965 National Football League season will be presented on the "CBS Sports Spectacular" Sunday at 2:30 p.m. on Channels 7 and 12.

Jack Whitaker is the host of the series. Frank Gifford and marathon swimmer Marty Sinn are the commentators for the rebroadcast of the swimming meet. Ken Doleman is commentator for the football highlights, which will be in color.

Nine men's and seven women's swimming events and two men's and two women's diving events are covered.

Among the top men swimmers competing is Don Schollander, winner of four gold medals at the 1964 Olympics.

Other features of the swimming segment include baseball great Ted Williams demonstrating his ability with a fishing rod by reeling in three swimmers and interviews with swimming Hall of Famers Johnny Weissmuller and Buster Crabbe.

Continental Show

Entertainers from Belgium, Denmark, Israel, France, Germany, Italy and Sweden are spotlighted on "Continental Showcase" tonight at 7:30 p.m. on Channels 7 and 12.

Jim Backus of "Gilligan's Island" is host.

Representing Belgium are singer-drummer Sadi and the Henry Segers Orchestra, who join Danish singer Birthe Wilke and the Continental Showcase Dancers in "That's Entertainment."

Esther and Abi Ofarim, Israeli folk singers, display their multilingual talents in a Spanish number, "Guafira."

Also from Israel is Rika Zaral, exciting new star, who does a French song "Les Temps."

France is represented by a quartet of pretty girls, Les Parisiennes, who sing "On Raigment Plus Rien s Semettri."

From Germany come Udo Juergens, young singing star who offers "Es Ist Noch Nicht Zu Spat" "It's Not Yet Too Late"); recording stars Rex Gildo and Gitte, who sing "Impressions"; the Kessler Twins, who sing "Ladies in the Shade of a Banan Tree," and singer Klaus Lowitsch, with "Sit Down, You're Rockin' the Boat."

Bonanza

The Cartwrights become involved in a land squabble when wine-maker Giorgio Rossi (guest-star Jack Kruschen) and his family decide to set up vineyards on the Ponderosa in "Big Shadows on the Land" on "Bonanza" color series Sunday at 9 p.m. on Channels 2, 5 and 6.

Hoss and Little Joe (Dan Blocker and Michael Landon) in the absence of Ben (Lorne Greene) try to explain to Giorgio that he is trespassing. But Rossi is convinced the land belongs to him. His son Lorenzo (Michael Stephan) echoes his father's convictions by fighting Hoss. Ben returns and tries to explain the situation to Rossi, who vows he will never leave the land.

★ ★ ★

Weekend night viewing highlights are listed in order of appearance as follows:

TONIGHT

7:00: Channel 7: A tour of San Francisco and California.

8:30: Channel 12: Gilligan's Island. A radio broadcast tells Howell that an imposter is spending his money.

9:30: Channel 4: Hollywood Palace. Janet Leigh introduces Allan Sherman, Forrest Tucker, Ken Berry and Larry Storch and others.

10:00: Channel 7: Gunsmoke. An outlaw band heads for Dodge after robbing Sedalia's bank.

10:30: Channel 2: Danger Man. Drake must find out if a British Ally is secretely negotiating with the Communists.

SUNDAY

11:30: Channel 5: Open End. A discussion on the problems of safety in commercial air lanes.

4:00: Channel 4: ESP. A look at clairvoyance, mind-over-matter, mental telepathy and other ESP phenomenas.

5:30: Channel 2: 20-20. Diary of A Group of Seven looks at Canada's famous group of artists.

6:00: Channel 2: Perry Mason. A con artist comes up with a new scheme to collect a fortune.

7:00: Channel 7: Twentieth Century. Operation Gwamba recalls the rescue of 10,000 animals in inundated Surinam.

7:30: Channel 8: Avengers. Several British Agents have disappeared at a sea resort. Steed investigates.

9:00: Channels 2, 5, 6: Bonanza. Little Joe is chased off Ponderosa land by new immigrants who claim squatters' rights.

10:00: Channels 2, 6: Banff Conference. The Role of Canada and the Pacific is examined by political scientists.

DESERT RAIDERS are these members of "The Rat Patrol" who use speed and surprise to thwart the Nazi Desert Korps, in ABC-TV's new action series which premieres in color on Monday, Sept. 12. Stars of the series are Justin Tarr as Pte. Tully Pettigrew, Chris George as Sgt. Sam Troy and Lawrence Casey as Pte. Mark Hitchcock.

SEVEN SEAS MARINELAND
Direct from Neptune's Kingdom—Baby seals—Cindy, Sue and Sam. Octopus, Wolf Eel, Fascinating, Educational, FUN.
Town & Country Shopping Centre
Open 10 a.m. 'til dusk. Adm. 25c

ONE-DAY EXCURSION
Cruise Through the Scenic San Juan Islands
Spend a Delightful Day Aboard
Continuous Meal Service — Take Your Camera
Daily June 17 Through September 30
Lv. Victoria Coach Lines 10:15 a.m.
Lv. Sidney Washington State Ferries 11:35 a.m.
Ar. Sidney Washington State Ferries 6:45 p.m.
Ar. Victoria Coach Lines 6:00 p.m.
Adults $5.65, Children $2.75
(Ferry Fares only—Excursion—Adults $4.05, Children $2.00)
Regular Service — From Sidney — Adults Space DAILY 12:30 a.m., 9:15 p.m.
BLANEY'S TRAVEL SERVICE LTD.
920 DOUGLAS STREET 382-7254

WHAT A BEAUTIFUL WAY TO HEAR!
Beltone
HEARING GLASSES
Beltone's new CHORALE Hearing Glasses are the best-looking, most natural-looking aids ever! Enjoy Front-focus Hearing plus Beltone's Micro-Module Amplifier (patent applied for). Slimmest temples—just like regular glasses—because hearing power is all hidden behind the ear, so it's hardly noticeable. Come in today for your FREE "mirror-test!"
Beltone HEARING SERVICE
E. C. GORLING & CO. LTD.
MRS. R. SCHROEDER
Manageress
418 Scollard Bldg., 1207 Douglas Street
Phone EV 5-3913

You are invited to submit questions for inclusion in this column. The origin of such queries is kept entirely secret.

ASK RITHET'S

Q. Does a Homeowner's policy cover the loss of a camera or radio by being accidentally dropped from a boat?

A. No, but coverage to insure against this type of loss of articles of value, such as you mention, can be added to the policy for a small extra premium.

ASK RITHETS
for real satisfaction

RITHET
AGENCIES LTD.
Insurance — Real Estate
Mortgages
714 FORT STREET
Just Above Douglas
Telephone EV 2-4251

TELEVISION PROGRAMS (Continued) Aug. 27 to Sept. 3

WEDNESDAY, AUGUST 31

Time	Ch'n'l No.	PROGRAM
5 PM	2	Summer Camp
	4	Captain Puget (c)
	5	Stan Boreson
	6	Awakening Giant
	7	Lloyd Thaxton (c)
	8	Hollywood Palace
	11	Brakeman Bill (c)
	12	Cartoons
5:30—	2	Mad Movies
	4	Dobie Gillis
	5	Woody W'pecker (c)
	6	Tides and Trails
	7	News
	12	Movie
6 PM	2	Gilligan's
	4, 5, 7, 8	News
	8	Football: Alouettes vs. Blue Bombers
	11	Maverick
6:30—	2, 4, 5	News
	6	Alfred Hitchcock
	7	Deputy
	12	Walter Cronkite (c)
7 PM	2	Summer Concert
	4	N.W. Traveler (c)
	5	Death Valley (c)
	6	Windfall
	7	TBA
	11	Step This Way
7:30—	2	Generation
	4	Batman (c)
	5	Virginian (c)
	6	Batman
	7	Lost in Space
	11	Bat Masterson
	12	Laredo
8 PM	2, 6	TBA
	4	Patty Duke
	11	Outdoors (c)
8:30—	2, 6	Bob Hope
	4	Blue Light (c)
	7	Beverly Hillbillies
	8	Favorite Martian
	11	Sea Hunt
	12	Rifleman
9 PM	4	Movie
	5	Bob Hope (c)
	7	Green Acres (c)
	8	Peyton Place
	11	Trail West
	12	Hogan's Heroes (c)
9:30—	2, 6	Home Movies
	7	Dick Van Dyke
	11	News (c)
	12	Candid Camera
10 PM	5	I Spy (c)
	7	John Gary (c)
	8	Wild, Wild West
	11	Movie
	12	Merv Griffin
10:30—	2, 6	Politics
11 PM	2, 4, 5, 6, 7, 8	News
	12	Movie
11:15—	2	Viewpoint
11:20—	2	News, Weather
11:30—	4	Movie
	5	Johnny Carson (c)
	6, 8	Capers
	7	Movie
11:35—	2	Movie
11:45—	6, 8	Square Dancing
	11	News, Sport
1 AM	5	Movie
	12	Mike Hammer

THURSDAY, SEPTEMBER 1

Time	Ch'n'l No.	PROGRAM
5 PM	2	Summer Camp
	4	Capt. Puget (c)
	5	Stan Boreson
	6, 8	Lloyd Thaxton
	7	Lloyd Thaxton (c)
	11	Brakeman Bill
	12	Cartoons
5:30—	2	Country Style
	4	Dobie Gillis
	5	Huck Hound
	7	News
	12	Movie
6 PM	2	Addams Family
	4, 5, 6, 7, 8	News
	11	Cheyenne
6:30—	2, 5	News
	4	News (c)
	6	Wild, Wild West
	7	Paradise N.W. (c)
	8	Allemande Left
	12	Walter Cronkite (c)
7 PM	2	Safari
	4	Outd'r Sportsman (c)
	5	Open Season
	7	To Tell the Truth
	8	Route 66
	11	Everglades
7:30—	2	Square World
	4	Batman (c)
	5	Daniel Boone (c)
	6	Francis Drake
	7, 12	Munsters
	11	Science Fiction
8 PM	2, 6	Seaway
	4	Gidget (c)
	7	Gilligan's Island (c)
	8	Batman
	11	Checkmate
	12	Lieutenant
8:30—	4	Double Life (c)
	5	Laredo (c)
	7	My Three Sons (c)
	8	Preview '66 (c)
9 PM	2, 6	Jeannie
	4	Bewitched
	7	Movie
	11	Trails West
	12	Movie
9:30—	2, 6	Telescope
	4	Peyton Place
	5	Mickie Finn's (c)
	8	Sing Out
10 PM	2	McClure in India (c)
	4	The Avengers
	5	Rowan and Martin (c)
	6	Peyton Place
	11	Movie
10:30—	2	Shenandoah
11 PM	2, 4, 5, 6, 7, 8	News
	12	Movie
11:15—	2	Viewpoint
	6, 8	News
11:20—	2	News, Sports
11:30—	4	Movie
	5	Johnny Carson (c)
	6, 8	Summer '66
	7	Movie
11:35—	2	Movie
12:30—12		Movie
1 AM	5	Movie

FRIDAY, SEPTEMBER 2

Time	Ch'n'l No.	PROGRAM
5 PM	2	Rangers
	4	Captain Puget (c)
	5	Stan Boreson
	6, 8	Lloyd Thaxton
	7	Lloyd Thaxton (c)
	11	Brakeman Bill (c)
	12	Fun-O-Rama
5:30—	2	Outlook
	4	Dobie Gillis
	7	News (c)
	12	Movie
6 PM—2		Donna Reed
	4, 5, 6, 7, 8	News (c)
	11	Maverick
6:30—	2, 5	News
	4	News (c)
	6	Batman
	7	Sports World (c)
	8	Alfred Hitchcock
	12	Walter Cronkite (c)
7 PM	2	Expo Today
	4	Bold Journey
	5	Twilight Zone
	6	The Saint
	7	Gomer Pyle (c)
	8	Petticoat Junction
	11	Movie
7:30—	2	On the Scene
	4	Flintstones (c)
	5	Camp Runamuck (c)
	7	Movie
	8	Smothers Brothers
	12	Wild, Wild West
8 PM	2, 6	Political Talks
	4	Summer Fun (c)
	5	Hank (c)
	8	Patty Duke
8:30—	2, 6	Get Smart
	4	Addams Family
	5	Sing Along (c)
	8	A Go-Go 66
	12	Groucho
9 PM	2	Movie
	4	Honey West
	6	Rowan and Martin (c)
	8	Peyton Place
	11	Trails West
	12	Gomer Pyle (c)
9:30—	4	Farmer's D'ghter (c)
	5	Mr. Roberts (c)
	7	TBA
	11	News (c)
	12	Smothers Brothers
10 PM	4	Court Martial
	5	Man From UNCLE (c)
	6	Peyton Place
	7, 12	Football: Vikings vs. Cowboys
	8	Rawhide
	11	Movie
11 PM	2, 4, 5, 6, 7, 8	News
11:15—	2	Viewpoint
11:20—	2	News, Sports
11:30—	4	Movie (c)
	5	Johnny Carson (c)
	6, 8	Movie
11:35—	2	Movie
12 PM	12	Movie
1 AM	5	Movie
	7	Movie
2 AM	12	Movie

SATURDAY, SEPTEMBER 3

Time	Ch'n'l No.	PROGRAM
9 AM	4	Brainsville
	5, 12	Cartoons
	7	Cartoons
9:30—	2	Cartoons
	4	Cartoons
	5, 12	Cartoons
	7	Cartoons
	8	TBA
10 AM	2	Cartoons
	4, 5, 12	Cartoons
	6	TBA
	7	Cartoons
10:30—	6	TBA
	4	Cartoons
	5	Fury
	7	Lassie
	8	Cartoons
	12	Lassie
11 AM	2, 6,	Baseball
	4	Cartoons
	5	Baseball
	7, 12	Cartoons
11:30—	4	Cartoons
	2	Baseball
	7, 12	Cartoons
12 Noon	4	Cartoons
	7	TBA
	8	TBA
	12	Sky King
12:30—	4	Cartoons
	7, 12	Linus
	8	TBA
1 PM	2	TBA
	4	Golf
	6	TBA
	7, 12	Flicka
	8	TBA
1:30—	2, 7, 12	Golf
	8	TBA
2 PM	2	TBA
	4	Bandstand
	5	Golf
	12	Outlook 66
2:15—11		News, Sports
2:30—	5	Forest Rangers
	12	Storytime
3 PM	5	Movie
	4	Movie
	6, 8	TBA
	11	Mosaic
	12	Movie
3:30—	6	TBA
	7	Hercules
	11	These Are Yours
4 PM	6, 8	TBA
	11	Supercar
4:30—	5	TBA
	4	Adventure
	6	TBA
	7	Roller Derby
	8	TBA
	11	Wrestling
	12	Wrestling
5 PM	2	TBA
	4	Sports
	5	Wells Fargo
	6	TBA

(c): COLOR
TBA: TO BE ANNOUNCED

Advertising is News too!

MEMO TO ADVERTISERS

Through advertising in this paper you can give our readers the up-to-date news about your merchandise and services.

Of course you should know all about the circulation of the newspaper that is carrying the news of your business. How many people buy the paper? Where are they located? How was this circulation obtained? The Audit Bureau of Circulations makes this information available to YOU. Ask your sales representative to show you the Audit Bureau's latest figures.

★ This newspaper is a member of the Audit Bureau of Circulations, a non-profit, co-operative association of publishers, advertisers and advertising agencies. Our circulation is audited at regular intervals and their reports are made available to our advertisers without obligation.

AUDITED PAID CIRCULATION ABC

VICTORIA DAILY TIMES

WAYNE NEWTON

Be True Self Disc Star's Success Tip

HOLLYWOOD — Wayne Newton believes in being true to yourself. He has paid the price, but he has also reaped the rewards.

The highly successful and critically acclaimed 23-year-old singer had cause to consider this matter in connection with a role he had on Bonanza.

"The drama was called 'The Unwritten Commandment,'" said Newton. "It deals with a father-son relationship. The youth wants to be a singer. The father, a farmer, finds the idea frivolous. He believes in hard, honest labor — he wants his son to work the land like a man."

Newton knows something about this struggle — the struggle to do what you feel compelled to do.

"I've always wanted to be an entertainer, it's the only thing that ever excited me," said Newton. "My brother (Jerry), who is part of the act and who also appeared in the 'Bonanza' segment) and I used to pick up a couple of brooms and pretend they were guitars. The main thing in our favor was that we had parents who loved us and sacrificed for us and encouraged us."

Still, Newton didn't find it easy to be true to himself.

He had entertained since he was six years old and had his own daily TV show in Phoenix, Arizona while still in high school, when he was offered a five-year contract by the Fremont Hotel in Las Vegas.

GET EDUCATION

"The teachers told me it was more important to first get an education — they had all the arguments," said Newton. "It's hard to do the unusual. It's hard to trust your own feelings at such a time."

But Newton did. He quit school and eventually played the lounges doing six shows a night, six days a week, seven months a year.

"We could have kept going indefinitely," said Newton. "But that's as far as we would have gone in our career."

Newton and his brother, Jerry, once more gambled on themselves.

"We drove to New York to get on the Jackie Gleason show," said Newton. "We ate 15-cent hamburgers along the way. In New York we existed on bologna sandwiches once a day. We walked to save subway fare. We even had all our instruments stolen out of the car — on Jerry's birthday. But we had a purpose — and we stuck it out."

That purpose paid off. Newton (who, incidentally, earned his high school diploma through correspondence courses) was given his TV break by Gleason and eventually did 12 shows for him. Jack Benny invited him to play Lake Tahoe with him.

Singer Bobby Darin signed Newton as a recording artist and launched him with "Danke Schoen," which hit big. He has appeared on "The Ed Sullivan Show," "The Danny Kaye Show" and "The Lucy Show." His night club appearances have been acclaimed by the public and by his peers.

Newton took stock of the road he has traveled.

"We've never lost our self-respect and compromised," he said thoughtfully. "We feel that if you compromise to accomplish what you set out to do, what you achieve isn't worth achieving."

Canada Doctor Honored

Colorful Story Of Missionary On TV Thursday

On Thursday, CBC-TV will present a program on Dr. Robert McClure and the work of the mission hospital the Canadian missionary surgeon has been running at Ratlam, India, for the past 12 years. The telecast will be seen at 10 p.m. on Channel 2.

The first things you hear about Dr. McClure are the stories — first foreigner to drive a truck over the notorious Burma Road; performs operation during bombing attack; donates his own blood to patient just before surgery.

As heroic and colorful as these stories are, they do not present the complete picture of the Canadian missionary surgeon who has spent 42 years of his life helping lepers become useful human beings, X-raying the chest of countless people, administering insulin to impoverished diabetics, helping mothers who couldn't read to plan their families, mending bones, patching cuts or anything else that alleviates human suffering.

Raised in China

The program consists of interviews with Dr. McClure and members of his staff — Dr. Jerry Shime, a young medical school graduate from Toronto; Dr. Moir Budden, a young Indian doctor; and Steven Hydrall, business manager at the hospital. Also seen will be a color film showing Dr. McClure at work at the hospital, treating patients in outlying villages and discussing his philosophy of life.

Dr. McClure, who was raised in China where his father was a medical missionary, studied medicine in Toronto. After graduation he went to Edinburgh for post-graduate work. He had just signed on for two years of public health study at Harvard when the minister of his church told him that a missionary in China had been killed by bandits. He was asked to take the job and quickly accepted.

After several years in Asia, where he worked during the Second World War, he went to Gaza to administer to Arab refugees for four years under the auspices of the United Nations. In 1953 he asked to be assigned to India and has been working there ever since under the United Church's Board of World Missions.

Dr. McClure was recently nominated for the office of Moderator of the United Church of Canada, an honor which touched him but which he declined saying, "... I'm not very hot stuff behind a desk. I'm a pretty good man on a bicycle and the chances of using a bicycle as moderator would be very low, I understand."

Dr. McClure is due for retirement next year, but true to character he plans to shun the rocking chair. He hopes to go elsewhere, perhaps the South Sea islands, to work without pay in a leprosorium.

Drama on CTV

Royal Bay, a suspense drama starring Joan Crawford, will be shown as a special program Monday at 9:30 p.m. on Channel 8. Paul Burke, Charles Bickford, Richard Carlson and Diane Baker co-star.

This drama, and another special program on Sept. 5, entitled Hell-cats, will replace The Big Valley which will return to the CTV network Sept. 12 with a new season's programming.

Royal Bay is the story of a wealthy woman who appears to keep her beautiful teen-age daughter a prisoner in their mansion, permitting her to emerge only at night. A young lawyer, visiting the home on business, meets the girl and attempts to solve the household's strange secret.

Making one of her rare appearances in a TV drama, Miss Crawford appears as the mother, Della Chappel, with Miss Baker as the daughter, Jenny.

Paul Burke, who plays the colonel in the Second World War Air Force series 12 O'Clock High, and also starred in the successful series Naked City, plays the lawyer Barney Stafford, whose attempts to solve the mystery of Mrs. Chappel and her daughter end in tragedy.

Exploration NW

The story of the early day loggers and the role of the steam locomotive in developing the great timberlands of the Pacific Northwest is told in "End of the Steam Age" on "Exploration Northwest" Monday, at 7 p.m., over Channel 4.

In "End of the Steam Age," the Exploration cameras travel the route of the old engine number 90, which served the logging areas of Grays Harbor, Aberdeen and Hoquiam in the 1920's until its retirement several years ago. The old number 90 puffed through these logging towns thousands of times, hauling the necessary men, provisions and logging equipment.

The history of early Northwest lumbering is vividly told by the old loggers themselves. They help describe a typical day in the old lumber camps — up at 4 a.m., out in the woods by 6 a.m. and home again by 6 that evening with lights out at 9.

For contrast, "End of the Steam Age" includes a look at the modern method of lumbering. Intricate machinery such as the automatic loader, power equipment to cut the trees and giant trucks to haul the fallen timber make the job go faster and easier than the old pioneer ever dreamed.

Chrysler Theatre

Robert Young and David Wayne star as a father-and-son team of private detectives in "Holloway's Daughters," a comedy on "Bob Hope Presents the Chrysler Theatre" Wednesday, at 8:30 p.m. on Channels 2 and 6. Co-stars are Brooke Bunday and Barbara Hershey.

Nick Holloway (Young) reluctantly retires as head of the private detective agency his grandfather founded. When son George (Wayne) takes over, in family tradition, his first case requires him to recover the stolen jewels of wealthy Mrs. Ramsworth (Meg. Wyllie), an assignment his teen-age daughters, Casey (Miss Hershey) and Fleming (Miss Bundy), are sure he will bungle. The pair decide to solve the case themselves (with a little help from Grandpa) to insure their father's self-confidence.

* * *

Week-night viewing highlights are listed in order of appearance as follows:

MONDAY

6:30: Channel 6: I Spy. The man who taught Kelly the spy business has become a double agent who must be killed.

7:30: Channel 4: 12 O'Clock High. A pilot flies again after escaping from prison in Germany but he suffers from nightmares.

8:30: Channels 7, 12: Vacation Playhouse. A young boy is having difficulty making friends with his classmates.

9:36: Channel 8: Drama Special. A young attorney attempts to buy land on behalf of factory owners.

TUESDAY

7:00: Channel 7: High and Wild. Films highlight Canada's McKenzie River.

7:30: Channel 4: Combat. Hanley has a dirty job. He must take two German pillboxes.

8:00: Channel 11: Surfside 6. Jeff Spencer of "77 Sunset Strip" is in Miami on a mission that brings trouble a-plenty.

8:30: Channel 4: Air Pollution Special. Where does it come from, what does it hurt and what people think about the problem.

WEDNESDAY

6:00: Channel 11: Maverick. The Rivals is a modern version of Sheridan's 18th-century comedy.

7:30: Channel 5: The Virginian. A gang of outlaws is after two children related to a powerful landowner.

7:30: Channel 12: Laredo. A man who rides with the rangers has a way of attracting disaster to him.

8:30: Channels 2, 6: Bob Hope. A detective gets unsolicited help from his family to solve a jewel case.

THURSDAY

7:00: Channel 8: Route 66. From the window of his room Tod sees a small boy with a bottle of whisky.

8:00: Channels 2, 6: Seaway. Nick laughs when a 7-year-old boy tells him he killed a man with a toy gun, but Billy disappears.

8:00: Channel 12: Lieutenant. Rice discovers he gets butterflies from flying.

8:30: Channel 8: Color Preview. A look at the network's color shows of the coming season.

FRIDAY

7:00: Channel 5: Twilight Zone. A man has a bomb-shelter just big enough for his immediate family. The relatives don't like the idea.

7:30: Channel 12: Wild, Wild West. West is furious. He is forbidden to investigate the death of a close friend.

8:00: Channel 4: Summer Fun. Meet Me In St. Louis. A lovely debutante from New York has all the young men a-twitter.

9:00: Channel 4: Honey West. A novelty salesman hires Honey to deliver a parcel which causes a murder to be committed.

OCCASIONAL WIFE will be Patricia Harty who will play the title role in NBC's upcoming situation comedy color series of the same name which will be seen on Tuesday nights beginning Sept. 13.

IF IT'S TIRES IT'S **OK TIRE**
2968 Douglas St.

VICTORIA CABLEVISION LTD.

The best pictures on ALL THE CHANNELS — plus good music and closed circuit LIONS' HOME GAMES can be ycurs for only $4.50 per month.

PHONE TODAY
477-1884
For Hook-up

And avoid the expected 60 to 90-day delay in making connections during the fall rush.

Package **ENGINE OVERHAUL**
"If We Can't Guarantee It—We Won't Fix It"
FREE TOWING
If We Do the Work

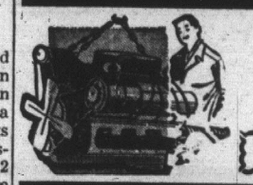

LIMITED TIME ONLY
CALL "TED" NOW
Courtesy Cars — Texaco Quality Service
TED PINFOLD, Mgr.

FULL PRICE
Parts and Labor
$139.50
6-Cyl.
'55 - '62 Chev., Ford, Plymouth V-8's Slightly More
EASY TERMS

FREDERICK MOTORS LTD.
(Formerly Ted's Richmond Texaco)
2751 RICHMOND AVE. 384-2121

One-Use Square Shunned

City council will take steps to prevent domination of Bastion Square by tourist-type activities.

Mayor A. W. Toone said Friday council rializes the square must be busy the year 'round to properly fulfil its function.

With a predominance of tourist-oriented activities Bastion Square could be a dull, quiet place in the winter.

"It won't be simply tourist-oriented," the mayor said.

SERVE AS CORE

"We would hope the Bastion Square area will serve as a core for the improvement of activity in our 'lower town' area."

The urban renewal project resulting in restoration of the square was intended to focus pedestrian interest in the former fort district and thereby to stimulate private redevelopment of adjacent buildings.

B.C. Maritime Museum and the actual "furnishing" of the square are the public projects involved, and the museum is primarily a tourist attraction although it is open 12 months of the year.

The only other undertaking on the square having popular appeal is a restaurant, also open all year.

TOURIST TRAFFIC

But it also is a fact that much of its custom results from tourist traffic.

The next undertaking in sight — a dual restaurant and other projects in Burnes House — is liable to have great tourist appeal also.

But proprietor William Erman said he and his advisors are trying to avoid any heavy tourist accent to ensure an active 12-month operation.

First stage of building restoration is being carried on as details of the development are worked out.

Mayor Toone said Bastion Square activity will come in conjunction with the pedestrian mall system, "of which the entrance to Bastion Square serves as western anchor.

"This indicates the city in its program is aiming for encouragement of private development and urban renewal in the best sense of the words, encompassing both desire and demand," the mayor said.

PLUNGING down a 120-foot embankment near Santa Maria, Calif., when her car went out of control Friday, actress Kim Novak, 33, suffered cuts, bruises and possible back injury. She was alone in her car at the time of the accident.

POLICEMAN'S SON TIED, HIT, KILLED

CHICAGO (UPI)—The bruised body of three-year-old John Jensen was found early today in a park lagoon in suburban Skokie.

His hands were tied in front of him with heavy cord.

The body was pulled from the lagooon after an intensive, seven-hour search by police, firemen, civil defence workers and approximately 50 of the boy's neighbors.

Police said there were bruises on the boy's head and face, indicating he had been beaten.

Police Chief Ken Chamberlain said his investigation into the death would wait until the results of an autopsy were obtained.

"We don't know whether we're dealing with the prank of other children that went wrong, or with the twisted mind of an older person," Chamberlain said.

The boy's father, Charles Jensen, 28, has been a patrolman on the Skokie police force for 30 months. He said the boy was playing in the back yard of his family's Skokie apartment Friday afternoon.

The boy's mother, Nancy, 24, discovered he was missing and notified police, Jensen said.

The search was launched and led to the park, a half mile through brush and trees from the Jensen home. Firemen were ordered to search the lagoon and found the body seven hours later.

YOUR INVESTMENT FUNDS WILL EARN 8% WITH

STERLING PACIFIC MORTGAGE CORP.

Time marches on — don't let your time stand still. The cost of living increased 3.1% last year. If your funds are not earning more than the cost of living increase, you would be well advised to ask for a STERLING PACIFIC BROCHURE

You can start with $500.00—receive an interest cheque every 3 months or leave your investment to compound.

This coupon (or a phone call) will bring you all the information without charge or obligation:

STERLING PACIFIC MORTGAGE CORPORATION LTD.
Sterling Pacific Building, 591 Burrard Street, Vancouver 1, B.C.
Please provide further information respecting your securities offered and a copy of your brochure.
NAME .....
ADDRESS .....
CITY .....

STERLING PACIFIC
Sterling Pacific Mortgage Corporation Ltd.
591 Burrard St., Vancouver 1, B.C. 682-6635

A Special Message From B.C. Tel About the Use of Long Distance During the National Rail Strike

During the rail strike it may be difficult even impossible to maintain all lines of communications within Canada, particularly those involving telegraph and some forms of teletype.

HOWEVER, LONG DISTANCE TELEPHONE WILL NOT BE AFFECTED. NOR WILL TWX FACILITIES WHICH ARE OPERATED BY TELEPHONE COMPANIES ACROSS CANADA.

WE ARE TAKING SPECIAL STEPS TO HELP YOU

The lack of usual facilities will inevitably mean a sharp increase in the use of long distance calling. Our main concern, as always, is to see that any use you make of telephone facilities is speedy, efficient and pleasant. Therefore, from the day the strike was scheduled to begin, we planned for additional staff to handle the increased volume, and others on stand-by to come in on a moment's notice should circumstance warrant.

YOU CAN HELP

There are ways in which you can help:

Call in off-hours if possible. Residence calls "peak" between 6 p.m. and 8 p.m. Business long distance calls "peak" in mid-morning and mid-afternoon. Please avoid these periods if you can.

B.C. TEL
BRITISH COLUMBIA TELEPHONE COMPANY

the Bay The Mod Look

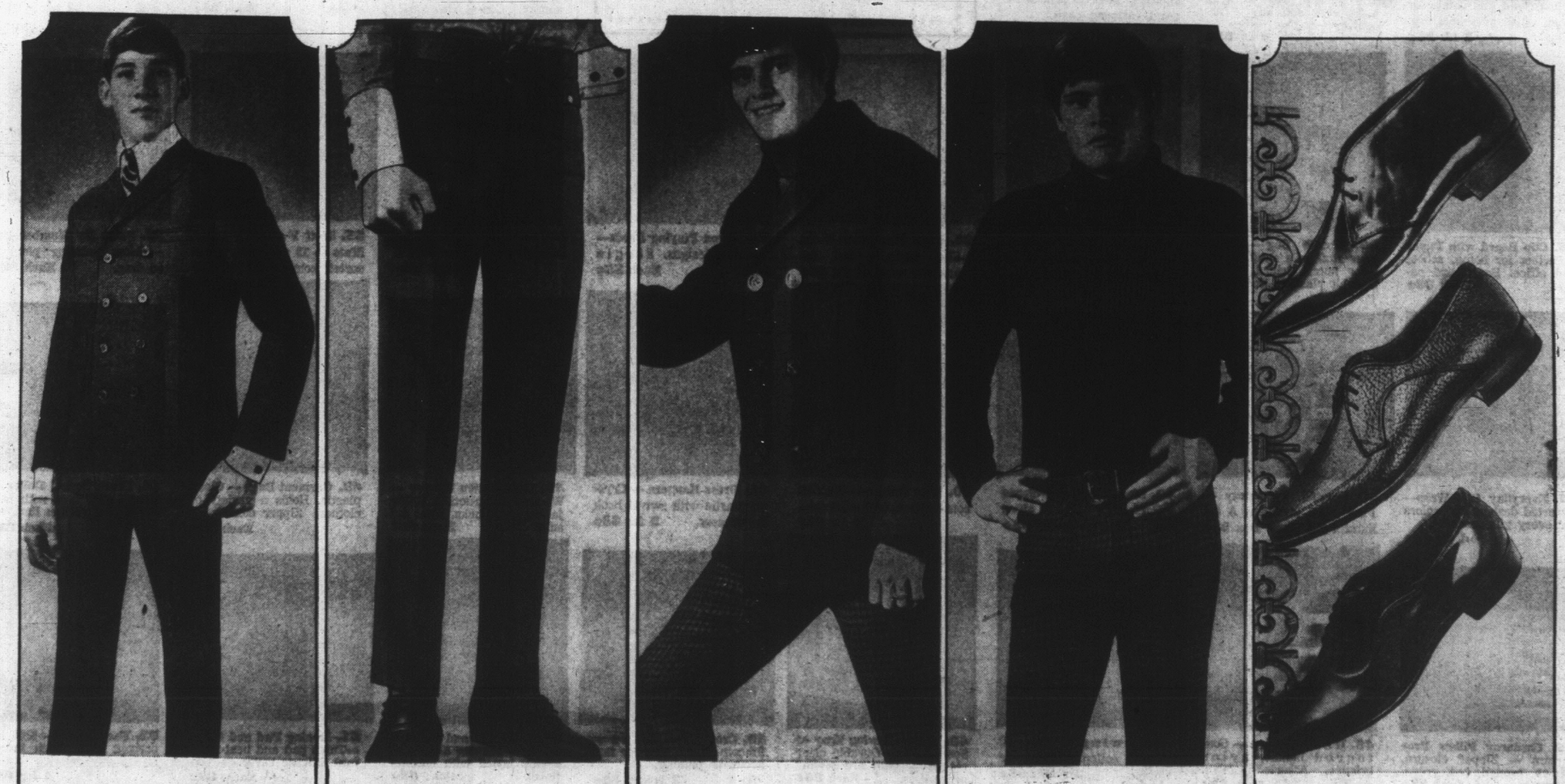

"Military" Look Sportscoats, will really turn you on. Pea style with three by three double-breasted closing. You can set the pace in swinging tweeds, corduroys or flannels. The Bay is stocked to get you "with it" . . .
Boys' sizes 12-18. 24.95
Young Men's 34-42. 29.95 to 35.00
The BAY, campus shop, boys' and youths' wear, main

"Turtle Neck" Sweaters . . . the swingingest thing going this season. It's a great Mod look you'll wear with everything. Heavy rib knit in pure wool . . . London style. Bottle green and black. Get yours and watch the "birds" flutter 'round.
Sizes 38-44. 19.95
The BAY, campus shop, main

"Pea" Coats for Mod-sters — Even off the docks these coats fill the bill. Authentically styled in NAVY pure wool melton, with double-breasted look. Quilt lined to swing through any storm.
Boys' sizes 10 to 18. 12.95
Young men's 34 to 42. 19.95
The BAY, boys' and youth's wear, main

Hip-rider Pants Turned Mod — STRAIGHT long legs, WIDE belt loops, BOLD checks, herringbones and diagonals are definitely "in" with the lively ones. At the Bay's Campus Shop you will find the look in synthetics and pure wools. Sizes 28 to 36 waists. 12.98 to 17.98
The BAY, campus shop, main

Mod is the Mood for "Acton" Shoes—All the newest styles and models starring the London look in smooth or grain leather. Plain or moccasin toes. Ginchy slip-on or tie styles in black or brown. Swing in the liveliest shoes going. Sizes 6-12. 9.95 to 10.95
D width.
The BAY, men's shoes, main

VICTORIA'S GREAT STORE, DOUGLAS AND FISGARD. OPEN DAILY 9 A.M. TO 5:30 P.M. SHOP THURS., FRI. 9 'TIL 9. DIAL 385-1311. COBBLE HILL, DUNCAN, GANGES, GULF ISLANDS, CALL ZENITH 6040 (TOLL FREE)

88¢ Day...Save Monday

Stock Up and Save On Notions, Sewing Aids, Stationery and Back-to-School Necessities

Any 6 Items $5

Use Your PBA or "Charge It"

the Bay

VICTORIA'S GREAT STORE, DOUGLAS AND FISGARD. OPEN DAILY 9 A.M. TO 5:30 P.M. SHOP THURS., FRI. 9 'TIL 9. DIAL 385-1311. COBBLE HILL, DUNCAN, GANGES, GULF ISLANDS CALL ZENITH 6040 (TOLL FREE).

1. Nylon Marker Pens — Slim tip pen in black, red, blue, yellow and green. **4 for 88¢**

2. Jumbo Pack — 36 envelopes, 64 sheets of notepaper for personal correspondence. **2 pkgs. 88¢**

3. Recipe Boxes — Attractive natural wood box with index cards. **Each 88¢**

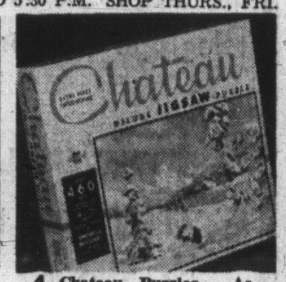

4. Chateau Puzzles — Assorted scenes, approx. 450 pieces for hours of amusement. **2 for 88¢**

5. Exercise Books — 72-page ink ruled, 8 books per pack, **88¢**

36-page books, 12 books per pack, **88¢**

6. Duo Tang Covers — Assorted colors. Ideal for keeping notes, essays. **2 for 88¢**

7. Marking Pens — Fine type felt pen for marking, drawing. Black only. **Each 88¢**

8. Penguin Stationery — Good quality white stationery for everyday use. Letter pad, **2 for 88¢** Envelopes, **4 pkgs. 88¢**

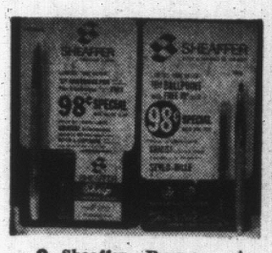

9. Sheaffer Pens — Assorted colors. Ballpoint or cartridge design. **Each 88¢**

10. North-Rite Pens — Two retractable blue ink ball point pens and one standard red ink pen. **3 for 88¢**

11. Scotch Tape—½" wide 1,296" long. Comes in plastic dispenser. **2 for 88¢**

12. Canary Seconds — 500 sheets of yellow typing paper. **Each 88¢**

13. Typing Paper — 200 sheets of quality white typing paper. **Each 88¢**

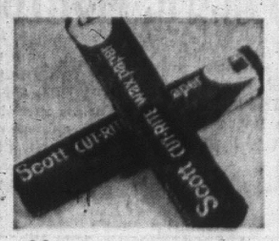

14. Cutrite Wax Paper — 12" wide by 100' long. For sandwiches, storing leftovers. **3 for 88¢**

15. Elf Series Books—Wide assortment of story books for children. **4 for 88¢**

16. Shelf Paper—8½" long and 12" wide. Washable plastic in white, yellow, turquoise. **2 rolls 88¢**

17. Bicycle Cards—Quality playing cards featuring rider back, air cushion finish. Standard size. **Deck 88¢**

18. 3 N Keytabs — 72-page, 3-ring, narrow ruled keytabs. 5 books per pack. **Each 88¢**

19. 300-page Refills — 300 sheets of three-ring narrow ruled paper. **Each 88¢**

SHOP BY PHONE

Dial 385-1311

Phone Order Board Opens at 8:30 a.m.

Order by Number

Please state your name, account number, address and phone number

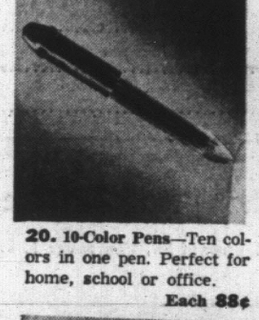

20. 10-Color Pens—Ten colors in one pen. Perfect for home, school or office. **Each 88¢**

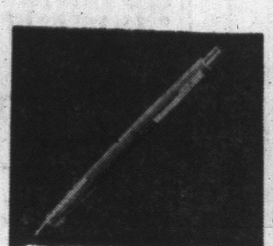

21. 150 Papermate Pens—The new pen from Papermate. Has a contour grip. **Each 88¢**

22. Scripto Pen Set — Includes one ball point pen and scriptip marking pen. **Pack 88¢**

23. Eagle Stick Pens—Medium and fine points for home, office or school use. **3 for 88¢**

24. Acco Press Binders — The perfect way to keep notes neat and tidy. Turquoise, red, blue, green. **2 for 88¢**

25. Dixon Pencil Case — Holds 12 colored pencils in vinyl carrying case. **Each 88¢**

26. Math Set — Contains compass, protractor, set square. Comes in handy case. **Each 88¢**

27. 24-pack Colored Pencils — 24 pencils in vinyl pouch. **Each 88¢**

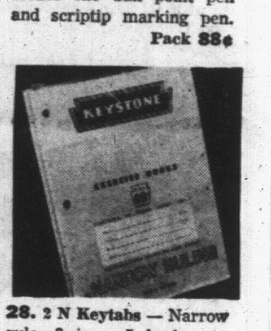

28. 2 N Keytabs — Narrow rule, 3-ring. 5 books per pack. **2 packs 88¢**

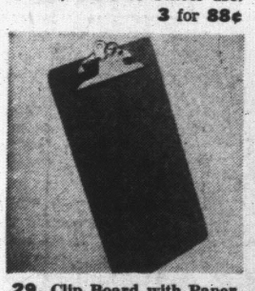

29. Clip Board with Paper —Perfect for home, school and office. Board and paper. **Each 88¢**

30. Shtuffle Bag — Shtuff your stuff in a shtuffle bag —for home, school, office. Durable plastic. **Each 88¢**

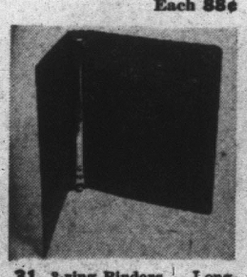

31. 3-ring Binders — Long-wearing vinyl covers in assorted colors. **Each 88¢**

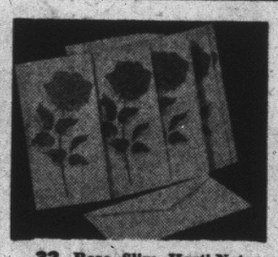

32. Rose Slim Hasti-Notes —Slim style. Ideal for thank-you notes. **2 for 88¢**

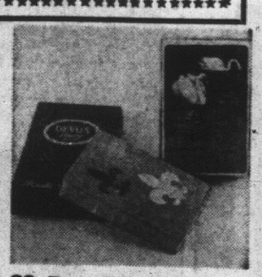

33. Devon Playing Cards—Assorted designs. Single deck. **Each 88¢**

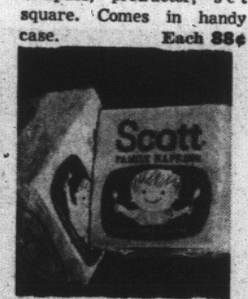

34. Scott Family Napkins—In white and rainbow colors. **5 pkgs. 88¢**

35. Scott Family Place Mats — 12 per pack in assorted colors. **2 for 88¢**

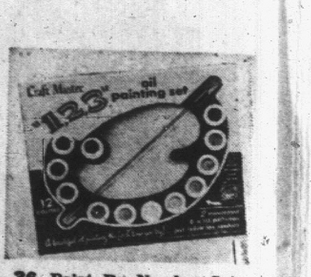

36. Paint By Number Set —Makes painting so easy. **Each 88¢**

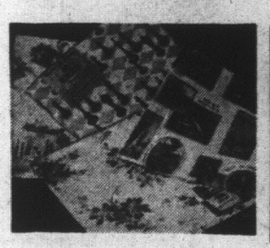

37. Everyday Gift Wrap—Assorted designs and colors for every gift occasion. **4 for 88¢**

38. Scented Stationery — Pine, lilac, lavender. A delightful gift idea. **Box 88¢**

39. Blue Lined Envelopes —Perfect for home or office use. **Pkg. of 100 88¢**

40. Pant Hangers—Wooden construction, cuff style grip. **2 for 88¢**

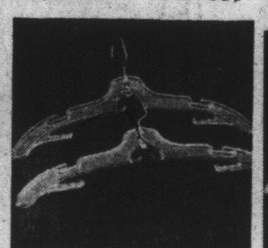

41. Dress Hangers — Crystal plastic with swivel hook for dresses. **5 for 88¢**

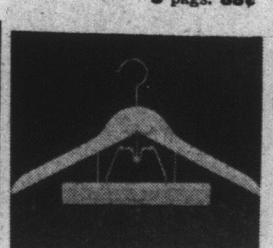

42. Combination Hanger — Wooden construction. Holds jacket and slacks. Ideal for suits. **Each 88¢**

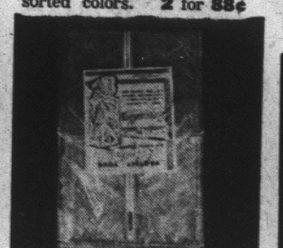

43. Garment Bags — Clear plastic. Holds a variety of clothes. Zipper closure. **Each 88¢**

44. Pixall Travel Roller — Plastic dispenser with tape for keeping clothes lint free. **Each 88¢**

45. Corduroy Pillow Protectors — Zipper closure. Brown, orange, red, green, turquoise. **Each 88¢**

46. Hair Brushes — Contoured handle, nylon bristles. Assorted colors. **Each 88¢**

47. Sewing Thread — 50 weight cotton. Black or white. **3 spools 88¢**

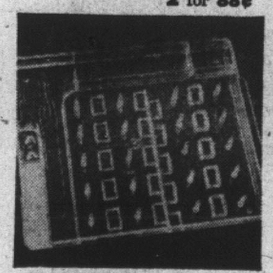

48. Plastic Sewing Tray or Spool Boxes—Durable clear plastic — both are sewing necessities. **Each 88¢**

49. Cross Fox Pins — Smooth, sharp pins for fast accurate pinning. **3 boxes, 88¢**

50. Sheffield and Sewing Scissors, Pinking Shears — keenly honed with chrome finish. Pair, **88¢**

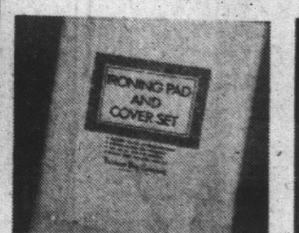

51. Ironing Pad and Cover —Thick pad and heat-resistant Silicone cover. Each, **88¢**

52. Face Cloths — Soft, absorbent terry cloth in assorted gay colors. **4 for 88¢**

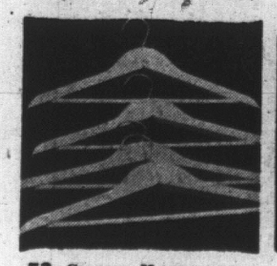

53. Concave Hangers—Perfect for coats or suits. Wooden construction. **4 for 88¢**

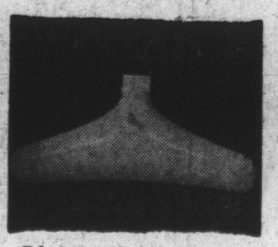

54. Inflatable Hangers — Ideal for travel, drying sweaters or blouses. Each, **88¢**

55. Oven Mitts — Quilted cotton, silicone treated for heat resistance. Pair **88¢**

56. Shoe Caddy—Clear plastic. Holds eight pairs of shoes. Each **88¢**

57. Blanket Bags — Clear plastic with zipper closure. Excellent for storing linens. Each, **88¢**

58. Purse Caddy — Clear plastic. Holds six purses. Each, **88¢**

59. Cosmetic Bags — Assorted plains and florals. Vinyl and satin finish. Each, **88¢**

60. Barbra Mums—Realistic looking plastic mums in yellow, white or talisman. **6 for 88¢**

Smart shoppers know it costs no more at the Bay

The Bay, notions and stationery, mai

Victoria Daily Times

VICTORIA, B.C., SATURDAY, AUGUST 27, 1966—PAGE 23

Arthur Mayse

So far this week, I have given you some traveller's impressions of the big show, also of the big town and the big bird. To wind up the file, let's take a look at the big country that harbors all three.

By car, or by train when the railways are not strike-bound, the crossing makes an experience to remember. In autumn the lake-country woods blaze with fantastic color for mile after endless-seeming mile. There are the mountains and high passes, the prairie roads laid out with a ruler, the final triumph of one ocean or the other achieved.

Even though the great traverse is easy today — no rivers to run and the tribes mostly peaceable — it still brings a sense of personal satisfaction. You have travelled a long way, over and through a varied and always dramatic topography.

At least once in his lifetime, though, I think every Canadian should cross his land from coast to coast by air. I have never done this myself, and can only imagine how, at high altitude, the St. Lawrence opens out to its gulf, and Newfoundland rises from the Atlantic.

But about two-thirds of Canada drifts under the wing as you fly west from Montreal; and this I have seen like a map unrolled.

★

The colors of Canada are green, black and brown, tawny, and a blue that shades from dark to palest azure. The blue is water: it is startling to note how much of Canada is occupied by water.

In sunlight and cloud shadow, Canada's fields lie all orderly in their various stages of cultivation.

The fields that run down to the St. Lawrence are narrow and small-seeming, carved as they are from the siegnory strips of an earlier era. Southern Ontario's look small too, and very orderly, and their rectangles are wider.

Then you arrive at the edge of the lake complex on this enormous map of ours, and the fields begin to wink out.

The Great Lakes appear first — Huron, a glimpse of Michigan, then Superior wide and empty except where ships creep, each in its separate loneliness, between lakehead and the locks of Sault Ste. Marie.

For a while it is all lakes in a wild tangle. They are of every conceivable shape and size, and plentiful beyond counting. With a camp here and a portage there, a man could canoe them for many summers without doubling on his course. The country's a sponge indeed! Here is an asset more vital than gold, to be guarded jealously and used wisely.

★

Viewed from a few feet above ground level, the change from lakelands to prairie is a gradual merging of one into the other. Not so from the air; the lakes diminish, the woods tongue out, and here are the fields again.

Only they have grown larger, and they stretch in a dead-level patch work. Most of our mid-continent bread basket is covered by cloud on this day. The overcast lies solid below us in a plain of its own, its landmarks grey-tinged humps and hillocks charged with hail for the reaped stubble.

Presently the cloud floor breaks to the westward in one long, serpentine eruption that can be no mere local weather disturbance. Bring the new horizon close, peer down through the tatters, and you see that our map has thrust up mountains.

These are the Rockies. Their old snow catches the sunlight briefly; then they too are behind, and the land slopes with spur range and lake and cupped valley toward the Pacific.

Under us now is the silt-laden Columbia. Almost the breadth of a wild, seamed, mountainy province away, the Coast Range gleams.

I have not mentioned the towns and cities on our map. They are for the most part widely scattered, and even the few large ones are lost in the immensity of the land that supports them.

Any way you look at it, ours is a big country. Possessing it, we are this world's most fortunate people.

'NOTHING TO IT,' says LS Steve Vadeboncoeur as he slides through a hatchway of the submarine Grilse. But Wallace (Doc) Patton (left) and Clyde Rose — both six-foot plus— know differently.

They Have to Buckle Down Or Learn by Cuts 'n' Bruises

By TERRY IZZARD

Clyde Rose lives in a small world.

So small that the crew-cut matelot seldom manages to tower to his full height of 6' 2½".

A stoker aboard the West Coast submarine Grilse, Leading Seaman Rose has to buckle down to the job slightly more than most of the 80-man crew.

If he doesn't, he spends half his time in sick bay patching up cuts and bruises.

●

A submariner for the past three years, the 30-year-old seaman is, something of a legend among the men of the deep.

The story goes that while he started out at six-foot plus, he now stands only 5 feet 8 inches.

If it were only true, Leading Seaman Rose would have far less problems.

Not least of which is going to bed at night.

It's a real pain in the neck. For like all bunks in a submarine, his is only six-foot long.

"It's a matter of knees bend and don't stretch," said the youthful looking Victorian.

While he can laugh off his own problems, ship's medical assistant Wallace Patton isn't quite so lucky.

After only five months in submarines, the 6 foot 4 inch leading seaman is still learning, painfully, that he has to get down to the job.

"It's rough on the head and shoulders for a while," said the well-built 27-year-old. "I still manage to get the odd knock squeezing through hatchways."

●

Despite the natural hazards, neither man would dream of transferring to a conventional vessel with conventional headroom.

Like every other man aboard, he is convinced this is the only real ship in the navy — despite longer than average hours and less than average time ashore.

Even for the men under six feet, life aboard a submarine is no joke.

The crew's mess is half the size of an average family dining room, while the so-called recreation area would be overcrowded if four men sat down to a game of cards.

However, the latter problem seldom arises since recreation time is limited and invariably spent in the horizontal position.

●

On a short trip to Vancouver this week, the Grilse' crew twice experienced their one big fear — FIRE.

On each occasion the alarm was sounded as result of an exhaust valve backfiring smoke into the engine room.

But as one long-time submariner put it: "No one takes any chances when the alarm bell sounds.

"When a submarine goes down, it usually stays down."

Despite the ever-present danger, it's a case of "once a submariner, always a submariner."

Island Can Weather Strike; Finishing Mills Hardest Hit

The rail strike will have almost no effect on the local economy unless it lasts more than a month, a survey of industry spokesmen revealed today.

The Island's main lifeline is truck transport by B.C. Ferries and so is unaffected by the rail shutdown. Only those sectors heavily dependent on rail transport will be hit by the strike.

This will change, however, if the planned mass resignation of 250 officers aboard B.C. Ferries takes effect Thursday, Sept. 8.

Hardest hit will be plywood, finished lumber and shingle manufacturers relying on railways to carry their products to inland markets. These industries employ more than 1,600 persons locally.

34 Laid Off

Smith Cedar Products of Victoria has already announced the temporary lay-off of one-quarter of its 135 workers. No decisions have been announced by other major companies including B.C. Forest Products and Victoria Plywood.

The area's two major shipyards, Yarrows and Victoria Machinery Depot, employing close to 1,000 men, will not be affected unless the strike lasts for a month.

Even then, superintendent William Houston of VMD commented, "it will affect our customers more than it will affect us."

Enough Parts

"We've got enough parts stockpiled to last us for quite some time. If the strike lasts a month we may be hampered by the lack of some ordered parts but we will still be able to operate near full capacity."

A spokesman for Yarrows agreed: "There is bound to be some effect but we won't know how much until later. We don't know how much of our products can be handled by truck until we have tried it."

Lumber companies also have a three-to-four-week cushion against the strike. Jack Stothers, general manager of Western Forest Industries, explained "practically all our lumber is trucked out for export and the strike would have to last at least two weeks before affecting us."

Hector Stone, president of Hillcrest Lumber feels "It will be only a little bit of a nuisance unless it is a prolonged strike."

Hard Hit

Hardest hit up-Island is Crown Zellerbach which ships 40 carloads a day by the E & N Railroad from its Nitnat Lake operation to Ladysmith.

The main form the squeeze is expected to take is intensified competition for truck transport — as such industries as the grain feed companies are obliged to switch from the railways.

Jack Prasloski, manager of Buckerfield's, a Duncan grain feed company, said today, "storage facilities are limited and we hope to start trucking in feed ingredients from Vancouver starting Monday."

B.C. Telephone announced it is staffing long-distance offices "to the fullest extent" while the strike lasts.

Vancouver Island division manager G. F. Auchinleck anticipated "heavier than usual traffic" causing some delay during peak periods — mid-morning, mid-afternoon and between 6 and 8 p.m. for mainly residence calling.

"Our customers can help overcome some of the delay by placing calls during off-busy periods," he said. "B.C. Telephone will do everything possible to handle traffic with the minimum of delay."

Newspaper reporters on out-of-town assignments were also affected by the strike. They have to telephone reports to their papers because telegraph service has ended.

On the mainland, air lines told prospective passengers to put their names on a standby list and wait for cancellations. But companies put on extra vehicles but had to stop selling tickets for many runs.

Through U.S.

Transportation companies reported heavy bookings by air, bus and rail through the Pacific Northwest states to bypass the rail strike.

Air Canada, in its peak season, said flights beyond Winnipeg are fully booked until Sept. 10. But a spokesman added that "we are having up to 20 per cent no-shows so the situation is not as bad as it seems."

One extra flight started Friday on the Vancouver-Toronto run and a second is planned for Sunday.

The Great Northern Railway, an American company not hit by the strike, told passengers trying to go east through the U.S. it will offer cancellations-only service until Sept. 5.

"We are having between 800 and 900 inquiries a day from people hoping to get to eastern Canada via the U.S.," said an official.

Greyhound and Pacific Stage bus lines said they will press every available vehicle into service. "We're not selling tickets unless there's a bus to cover them," said a spokesman.

With mass transportation either ended or booked to capacity, the best bet seemed to be to go by car — if possible.

'GETTING IMPATIENT'

Students Demand Equality

By DESMOND BILL
Education Reporter

A student leader at the University of Victoria demanded today the provincial government immediately make it clear whether it intends to make equalization grants to students from out of town.

Stephen Bigsby, president of the Students' Council, said, "We have no more time for wheezy generalities. We're getting impatient.

"It is clear there is obvious discrimination against out-of-town students. Why should students be penalized simply because they do not live in a university centre?"

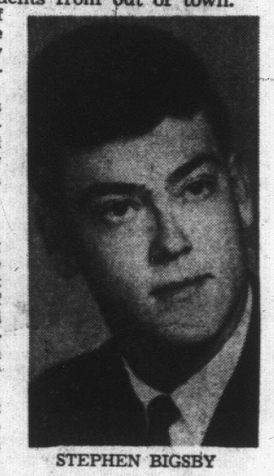

STEPHEN BIGSBY
. . . grant system needed

SURVEY RESULTS

Mr. Bigsby was commenting on results of a survey he released this morning. It showed that only one out of every four up-Island high school students intend to go to university this fall compared with one out of two in Greater Victoria.

The survey also indicated that family income has a lot to do with whether a student goes on to higher education.

In Greater Victoria, one out of three students whose family income is $5,000 a year or less indicated an intention to enroll at university. But two out of three whose parental income is $8,000 and up indicated probable attendance at university.

Income is only one factor, however. It appears that environment is just as important. Even up-Island students whose family income is $8,000 and up only indicate a 36.4 per cent attendance estimate, compared with 67.8 per cent in the same income bracket in Greater Victoria.

'TEACHING DISPARITIES'

Mr. Bigsby speculated that "environmental factors and teaching disparities" account for the low up-Island attendance rate, compared with the rate in Greater Victoria.

Slightly more than 55 per cent of Greater Victoria students who said their parents encouraged them to attend university indicated they will do so. But only 35 per cent of up-Island students with similar encouragement indicated they will attend.

Mr. Bigsby commented, "The survey is very much a preliminary study . . . but there is little doubt the existing educational system grossly discriminates among certain elements of the population.

"Abolition of fees will help but will not fundamentally affect the particular difficulties of the out-of-town student. There seems little doubt that a system of equalization grants is urgently needed in British Columbia to deal effectively with this problem."

NO MORE TALKING

Mr. Bigsby said any further "academic debate by the politicians is unnecessary. We demand that the minister of education announce immediately his party's policy on student aid, and whether the policy includes some form of equalization grant."

Mr. Bigsby said students will "blitz every political meeting" during the provincial election campaign to find how each candidate stands on educational issues.

The survey was prepared by Steven Horn, a University of Victoria political science graduate.

He made the survey among Grade 12 students enrolled in the technical academic program. His study took in students in the five senior secondary schools in Greater Victoria and the senior secondary schools at Lake Cowichan, Chemainus, Nanaimo, Qualicum, Alberni and Campbell River.

'WILLING TO PAY DIFFERENCE'

Chairman Can't Fathom Why School Work Halted

The chairman of Sooke School Board said today "it isn't clear" why the $250,000 Dunsmuir Road Junior Secondary School in Colwood cannot be completed by the new term Sept. 6.

"Both sides say that they would like to get the children into school by Sept. 6 even if the strike and lockout remain unsettled," said chairman John Bartanus.

JOHN BARTANUS
. . . new proposals

"But we cannot get a clear explanation why we cannot be permitted to use even one carpenter at the moment, expecially if we are prepared to pay the difference in cost."

He also said two new proposals have been made by the board to both sides in an attempt to complete the school but he preferred not to make the proposals public until both sides have considered them.

200 STUDENTS

The 200-student school was struck by the United Brotherhood of Carpenters Aug. 1 but pickets were withdrawn a few days later allowing other tradesmen to work. Later, lockout notice against carpenters was posted by the contractor.

Earlier this week, the union offered to allow carpenters to resume work if the contractor took down lockout notice and paid the men $3.69 an hour instead of the previous $3.64.

Mr. Bartanus said he was prepared to recommend the school board pick up the extra $30 involved between the two wage figures for 600 hours carpentry work.

The contractor, Luney Brothers and Hamilton, turned down the offer without comment.

Ask The Times

Q. Why is the Salvation Army called the "Sally Ann"? When did the organization first come to Canada? C.D.

A. A spokesman for the Salvation Army says the term "Sally Ann" is really no more than an affectionate diminutive for the proper name. Two English immigrants, Jack Addie and Joe Ludgate, brought the Salvation Army to this country in 1882 and set up its first office-chapel in London, Ontario.

Q. Has anyone discovered any comets this year? T.L.

A. The first comet of the year was discovered Aug. 7 last at the San Jose, California, observatory by a young Harvard graduate, Stephen Kilston. The Kilston comet can be seen with a telescope in the Hercules constellation towards midnight. It has no tail.

Anyone wishing a question answered is invited to send the problem along to the Times, addressed to "Ask the Times" Editor. Questions and answers will be published daily.

All questions should deal with matters of fact and be of general interest. The Times does not undertake to solve conundrums or legal problems. Nor will it attempt to put a value on old coins, stamps or antiques. These should be submitted to a dealer.

MOVEMENTS NAVAL SHIP

HMC Ships Beacon Hill and Jonquiere due in Thursday; Sussexvale leaves Sacramento, Calif., Tuesday, returns to Esquimalt Sept. 2; Oriole due in tonight.

NO MORE SHORT CUTS FOR CLERIC

Rev. Victor Cowell discovered Friday there's no short cut to paradise.

He tried it and ended up struggling through deep undergrowth for more than 24 hours.

The paradise in question was China Beach, five miles west of Jordan River, a haven which the 33-year-old Alberta minister visits each year.

Thursday afternoon he drove to the beach with 15-year-old Jimmy French, an underprivileged child with whom the Good Samaritan minister is sharing his holiday.

But instead of taking the one-mile path down to the beach, he tried a short cut through the woods.

Night time found the two fighting their way through dense thicket, cold, hungry and lost.

When the sun finally rose, Mr. Cowell and Jimmy continued their trek to the beach, unaware than an intensive search on land and by helicopter was under way.

Said Mr. Cowell today: "We saw the helicopter a couple of times in the morning and waved to them. But they didn't see us."

It was 5 p.m. when they were eventually spotted and picked up by a local fisherman in his boat. They were still a couple of hours walking distance away from China Beach.

Said the bachelor minister: "That's the last time I try taking a short cut anyplace."

CANDIDATE CAN'T FIND 50 SOCIALISTS

Larry Tickner, Socialist Party of Canada candidate in the Sept. 12 election, indicated today he will be unable to run.

"It seems unlikely we shall be able to get the necessary 50 Socialist nominating signatures by nomination day," he said.

Nominations close Monday at 1 p.m.

"I believe we could get about 20 Socialist nominees," Mr. Tickner said, "and we could get 30 more non-Socialist nominees. But that would be contrary to our principles."

Up-Island They Wave And Duck

Bush pilot A. L. Van Humbeck from Campbell River, was fined $250 in magistrate's court in Vancouver Friday for reckless flying.

"I was in the bush for a month and a half and I spotted some good-looking women waving at me and I waved back at them," Van Humbeck told the court.

He admitted he was flying at the time—at apartment-top level and lower in Vancouver's apartment-dotted west end.

"If I would have done this where I come from they would just have smiled and ducked," he told Magistrate Lorne Jackson.

MASTER COME TO GRIEF?

Dog Keeping Lonely Vigil Sparks Search In Harbor

A dog keeping a lonely vigil beside an abandoned bicycle on the Causeway early today, touched off a police search of the harbor area.

Officers patrolling the foot of Government Street came upon the dog and bicycle about 5 this morning.

The dog, white with a collar but no licence, sat beside the bicycle and refused to leave, they reported.

Fearing the dog's young master may have come to grief, police combed the wharf area below the Causway but found nothing.

Police later took the bicycle to the Fisgard Street station and arranged for the SPCA to pick up the dog.

FLAMES ENGULF LITTLE CAR

'Whole Front End Blew Up'

Bob Budd turned the key in his docile, usually well-behaved English car just after breakfast this morning and all hell broke loose.

"The whole front end just blew up," said Mr. Budd, of 1082 Jenkins in Langford.

A Langford volunteer fireman—he called his own department.

They were in time to save the house—the car had been in the carport—but the car itself went up in a whoosh of flame.

"I was only going to move it into the driveway," he said of the uninsured 1955 machine.

"I don't figure it.

"I know it wouldn't have been a bomb—but that's what it acted like."

Ferry Pact 'Not Difficult To Achieve'

A spokesman for the Canadian Merchant Service Guild said today a collective agreement for officers on B.C. Ferries "would not be difficult to achieve."

And such bargaining rights and signed contract would avoid a mass resignation of 250 masters, mates and engineers to become effective Thursday Sept. 8.

There has been no comment from either B.C. Ferries or Premier Bennett on the planned move, which would sever Vancouver Island's principal transportation link with the mainland.

Capt. Cecil Rhodes, secretary of the western branch of the guild, said the union represents about 3,400 masters, mates, pilots and engineers in Canada including those on B.C. Ferries.

"Since the provincial government took over the ferry system from Black Ball Ferries, the Canadian Merchant Service Guild has been trying to gain legal recognition for these officers but with no success," he said.

METHODS EXHAUSTED

"The Canadian Merchant Service Guild has informed these officers that we feel we have exhausted all methods of acquiring the recognition they desire which is:

"1. Right to have representation by the organization of their choice.

"2. A collective agreement.

"This type of recognition is granted to workers in essential industries such as hospitals, firemen and B.C. Hydro employees. We also understand that the provinces of Alberta, Saskatchewan, Manitoba and Ontario have granted bargaining rights to provincial civil servants.

"The officers of the B.C. Ferries fully recognize their responsibilities to the public to maintain a safe, efficient and continuous service and are willing to forego the right to strike in the interest of the people and economy of this province.

"With this in mind, a collective agreement would not be difficult to achieve, thus bringing about a harmonious relationship between the ferry authority, the officers and the public."

Capt. Rohodes re-affirmed that officers have indicated to the guild they will resign effective Sept. 8 if they "are not granted the rights of other workers."

First public disclosure of the mass resignation plan was made Wednesday in the Victoria Daily Times.

SERIOUS PROBLEM

Capt. Rhodes said the officers "sinerely hope" the provincial government "will recognize the seriousness of this problem and assist the officers of B.C. Government Ferries to resolve their differences before Sept. 8."

Under a legislative amendment in March, 1965, ferry workers — both licensed and unlicensed personnel — were formally brought under the Civil Service Act.

The move was supported by 33 Social Credit and Liberal MLAs and opposed by 12 New Democrats and one rebel Socred — Don Robinson, an official of the Brotherhood of Locomotive Firemen and Enginemen.

EATON'S

Beauty Salon

SALE!

Just 2 Weeks More!...

Discover a New and Beautiful You!

EATON'S Beauty Salon, Fifth Floor, Dial 382-7141

We feature REVLON Lactol manicure for stronger nails, CLAIROL (R) for fashionable hair colouring, RESTOR for problem hair

Gibson Girl

CAMPUS FASHIONS *Swing into action!*

KEEP YOUR EYE ON

The Gibson Girls

For these girls there is a certain type of store—we'll be on campus in our many wardrobe magic looks

FOR FALL '66

JUNIOR CHARM COATS . . .

For the "kicky" contemporaries, strict orders from fashion headquarters—take your tailoring seriously when it comes to campus. It will be a brave girl who doesn't carry one of our coats along. Go big game hunting . . . capture a fun fur . . . the cuddlesome girl in cuddlesome rabbit that's dyed and stencilled to look like lynx. From **$49.95**

THINK KNITS . . .

Knits are a thinking girl's college choice and Venzia Knits have put a lot of fashion-thinking into their all-wool 2 and 2-piece suits at only **$35.00**

LONDON LOOK CORDUROYS . . .

In our many scene-stealing wardrobe looks—jackets, slims jumpers. From **$9.98**

LITTLE BOY SUITS . . .

Heather mix pant suits in bonded wool in shades of heather plum, heather blue, heather olive. From **$33.00**

SWEATERS . . .

Not so much a sweater as a way of life! Cable capers in bulky-V'd turtle slipovers. From **$10.98**

RALLY GOERS . . .

The flower-strewn orlons—acrylic slipovers, teamed with "A" skirts. From **$10.98**

SHIFTS . . .

"In BIG" — the little wool dress that goes everywhere in the class of '66 — to be worn under skimpy coats. From **$12.98**

DID ANYONE EVER TELL YOU?
YOU ARE THE IMAGE OF OUR

Gibson Girls

FOR

Fall Campus '66

Come In and See

The GIBSON GIRL

1211 Douglas St.

Thru to View

Women
PAT DUFOUR
Women's Editor

Grease-Paint Can Be Heady Perfume

Members of the Victoria Theatre Guild work with a will on the outside of the theatre and the grounds as the beginning of a new season draws close. Doug Blagrave tries his hand at a little sign painting and James Cotton (second from left) shows himself as being no mean hand with pruning clippers. Members of the shovel parade are Roger Dewell, left, and Bud Bishop, extreme right.

One of the busiest places in Victoria at this time of year is tucked away, just off Rockland Avenue. The Langham Court Theatre, owned and operated by the Victoria Theatre Guild, resounds with activity as many of its 140 members turn out to sweep, paint, trim garden beds, make props and give a turn at the numerous jobs that are necessary before a single actor and actress can strut the boards. The actor is but the outward symbol of a highly-versatile company that has two things in mind, to participate in amateur theatre and to offer our city plays and productions of the highest calibre.

Few of us have not spent part of our childhood dreaming of the days we'd don grease-paint and present to the world our own version of an Olivier or Bernhardt. Most of us, as maturity arrives, realize that the acting profession demands talent and devotion of an uncommon strength. Amateur groups like the guild provide us all with an opportunity to savor the heady perfume that once permeated our childhood day-dreams.

Next Wednesday evening the Victoria Theatre Guild will open its theatre doors for a new season with a program that's designed mainly to meet old friends after the summer recess and welcome new members into its ranks. Beginning at 8:15 p.m., the program will feature "Vintage Victoria," a showing of antique gowns, arranged by Avis Walton. There will be songs and music by Mimi and Al Robertson and Peggy Walton Packard will add the polish of her fine soprano voice. As on all production evenings, refreshments will be served.

The program will be repeated at the same time on Thursday, Friday and Saturday evening.

If childhood dreams have faded, take heart. You can still savor the intoxication of the stage by helping with the many behind-the-scene chores. There might even be some latent Bernhardt genius within your soul. You'll never know until you try. Next week's get-togethers offer you a path to discovery.

While every production relies on 'backroom boys' for all the intricate details of a successful performance, the 'sewing room sisters' are just as important with their ability to create haute couture with a little ingenuity, a trusty sewing machine and skilled fingers. Seen making a beginning on this year's stage wardrobes are, left to right, Miss Joan Pinckney, Mrs. Lorraine Bowman and Mrs. Thomas Kowalchuk.

As in all amateur theatrical groups, members of the Victoria Theatre Guild utilize every scrap of material in order to save precious cents. Painting out a used cyclorama are Peter Bell, left, and Jim Hewlett.

The art of applying makeup is not one to be learned overnight. Here, Miss Doreen Renton receives some friendly tips from Mrs. N. J. W. Smith.

Arranged by
PAT DUFOUR,
Women's Editor

Photos by
IRVING STRICKLAND

Dave Foster, left, and John Britt take measurements from a scale model, all set to start on the scenery for the guild's first production of the season, "The Marriage Go-Round."

With so many back-stage jobs that need to be done, there are no idle hands in the guild. Seen titivating props are Mrs. Vera Rawlings, left, and Miss Renee Larkin.

Steering the affairs of the guild is a very active and dedicated board of directors. In the front row, left to right, are T. W. Mayne, vice-president; Mrs. D. W. Jacobs, publicity chairman, and Percy George, president. In the next row, left to right, are Mr. Jacobs, membership chairman; Mrs. Rawlings, secretary, and Mrs. Smith, production chairman. Maintenance chairman, Doug Blagrave, stands in the background. Not seen in this picture is treasurer Floyd Hall.

Apart from the excellence of the plays they see, theatre-goers are always delighted with the friendliness of the coffee-break that comes with each intermission. Season ticket holders, left to right, Mrs. A. J. Nightingale, Mr. Nightingale, Mr. Jorgen Baess and Mrs. Baess relax after being served by Mrs. Sonia Basanta and Miss Myrna Hackett.

Doing The Town

with DOROTHY FRASER

The ensemble look for fall . . .

Some more real tempting goodies at Wilson's this week . . . in the shape of coat and dress ensembles . . . some of which are identical in color and meant to be bought together . . . others which you assemble to suit yourself on a sort of mix-and-match basis since the different colors are co-ordinated . . . In the former category is a deep turquoise wool crepe dress . . . simply styled with ¾ sleeves and tie belt . . . the ⅞-length classic coat is tweed dyed to match . . . There's an identical ensemble in that gorgeous plum shade so new this fall . . . yet curiously enough, it looks completely different from the other! . . . Another ensemble consists of blue wool dress and full-length loosely-woven tweed coat in a blue-plum-gold mixture . . . The wool dresses are elegantly simple . . . mostly with either long sleeves, or none at all . . . There are a couple of long mohair tweed capes which could team up with almost any of the dresses . . . one a red, copper and wistaria blend . . . the other curry and charcoal mix . . . both have little collars, and button right down the front . . . Epitome of casual chic: a bone-colored long-hair llama coat with lynx collar, tie belt . . . a coat meant to travel the world! . . . **W & J Wilson Limited, 1221 Government St., 383-7177.**

The trend for metallics, particularly silver, was very evident at the Paris fall and winter showings.

Your 1967 Springtime Adventure . . .

We all know . . . at least from hearsay . . . about Paris in the springtime . . . but if our fairy granted us one wish, we'd welcome the vernol equinox aboard the good ship Chusan . . . taking P & O Orient's "Springtime Around the World Adventure" . . . Talk about a marvelous cruise! You embark at Vancouver on March 6 (1967, natch!) . . . travel through the Panama Canal to the Caribbean en route to Europe . . . Then transfer at Southampton to the Oronsay to continue on through the Mediterranean, Suez, India and Ceylon to Australia, Hong Kong, Japan, and across the Pacific Ocean home . . . (back in Vancouver June 23) . . . This is a package cruise, which includes shore excursions at major ports of call . . . You have the choice of a 16-day tour of the British Isles and Ireland, or a 17-day tour of Europe seeing England, Belgium, Germany, Austria, Italy, France and Holland . . . A 4-day tour of Japan . . . And if you'd like to see the famed "Outback" of Australia, there's a 2½-day optional tour at quite moderate additional cost . . Paulin's have just received a fascinating brochure about this springtime cruise . . . and they're ready to book you on it right now . . . So why not drop in and talk it over? . . . **George Paulin Travel Service, 1006 Government St., 382-9168.**

Feathers dyed in a rainbow of hues form flounces, jackets, boas, or make the full skirt of bouncy short evening dresses.

The fabulous floor that POURS on!...

Ever since we first set up housekeeping, the washing, waxing and polishing of floors has been the bugaboo of our lives . . . So it was like being given a glimpse of the Promised Land when two nice people from Maroda Industries whisked us off to view some of the Torginol floors they've installed in local homes . . . These floors are simply fabulous! . . . Never need waxing or polishing . . . won't indent to heels or chair legs . . . Completely seamless, there are no cracks to harbor dirt or germs . . . They're warmer and more resilient than conventional floors . . . and they'll practically never wear out! . . . And talk about beautiful! . . . Literally thousands of colors and combinations, because unlike regular floors, they're custom-made to suit your every whim, so no two floors are exactly alike . . . Actually poured on as a liquid, mixed with the most fascinating colored Vinyl chips . . . which hardens to a beautiful shiny finish . . . We should add that this is accomplished by factory-trained craftsmen . . . definitely not a do-it-yourself job! . . . You can have a Torginol floor laid over your present floors . . . on any surface including concrete . . . Especially good for staircases . . . kitchens, bathrooms, rumpus rooms, sun decks, hallways, etc. . . . and upkeep is practically nil . . . just a quick swish of a damp mop, and voila . . . your floor's clean and gleaming bright . . . For full information call . . . **Maroda Industries Ltd., 877 Goldstream, 478-4228 or 385-9909.**

Narrower, more fitted clothes call for trimmer figure lines. Make your first fall investment in a good foundation garment.

Back-to-school hair stylings . . .

In all the flurry of getting your girl-child (or children) ready for school . . . don't forget what may well be . . . to her . . . one of the most important things of all, i.e. having her hair attractively cut and styled . . . Those clever hair stylists at the House of Glamour seem to take special pains with the young . . . We know, because we've seen them in action! . . . They take the child's age into account . . . study her features, and design a nice, simple individual style that's easy to care for, and will make her look her prettiest . . . And as for teen-agers, well, you know how fussy they are about their hair . . . H of G has a special knack with them too . . . know how to give them the styles they want without being far-out . . . We gather, from observation, that straight hair is the "in" look at the moment . . . which makes clever cutting more important than ever . . . Usually some sort of body-wave is needed too . . . even for small girls' hair . . . So we bring you the pleasant news that from now until Sept. 15th . . . House of Glamour will give a special and substantial reduction on body waves to all back-to-schoolers! . . . Phone soon for an appointment . . . **House of Glamour, 658 View St., 386-6188.**

Italy's high fashion designers have added a new dimension to the short-skirted look—opulence, in the shape of furs, jewels, rich lames.

Good dancers have more fun . . .

This is the time of year when some of us are thinking about "projects" for fall and winter . . . Well, one project we like, and highly recommend . . . is signing up for a course of dancing lessons at Arthur Murray's . . . No matter what your age . . . however spectacular your dancing skill . . . or lack of it . . . you'll find this a happy and exhilarating experience . . . You'll feel younger and gayer and more alive . . . you'll make new friends . . . you'll have more fun than you thought possible! . . . And even if you fancy your terpsichorean skill right now . . . you'll quickly discover there are many new dance steps to learn . . . exciting new ways of doing the old standbys . . . And those Arthur Murray teachers certainly know their job . . . They all seem to have a happy knack of making you feel relaxed and at your ease . . . So even if you've two left feet . . . and are bashful in the bargain . . . You'll soon be gliding around easily and confidently . . . Believe us, good dancers (like blondes) . . . do have more fun! . . . Why not enquire about lessons at . . . **Arthur Murray School of Dancing, 715 Yates St., EV 5-1476.**

New Dior touches for fall: Berets worn with practically everything . . . in fur, sequins or fabrics matching suits and dresses.

If you're on the move . . .

When it comes time to move to a new home or apartment . . . or maybe clear across the continent . . . the question of which mover to employ becomes a matter of some importance . . . We've been through it a number of times, so we know whereof we speak . . . You'll talk with friends . . . get estimates . . . and in the end make your choice and hope to goodness you were right . . . We can tell you this in all honesty: you simply can't make a mistake if you let Cantin's do the job . . . To begin with, their estimates are so close that if they err at all, it's almost sure to be in your favor! . . . Their men are highly trained, efficient, and so outstandingly pleasant and helpful that many satisfied clients have made a point of writing in to Cantin's to comment on this very thing . . . Cantin's have expert packers (one of them does all the packing and crating for a leading antique store here) . . . so you'll never need worry about your beautiful and fragile things being damaged . . . You could even, if you felt so inclined . . . walk right out of your house . . . hand the keys over to Cantin's, and let them move everything, lock, stock and barrel! . . . In any case, you can rely on them absolutely to give you a trouble-free move . . . **Cantin's Moving & Storage Limited, 742 Pembroke St., 385-3476.**

Preferred colors of the Valentino collection in Rome were purple and pumpkin in all possible shades, and often used together.

A few choice suites left at Christie Point . . .

We so much enjoy telling you about Christie Point that we're almost sorry it's nearly all full up . . . because when that day comes, there'll be no point in whetting your appetite for this delightful city-country mode of apartment living, will there? . . . Christie Point, as probably all of Victoria knows by now, is a unique apartment development consisting of various types of suites . . . built amongst trees and flowers and gardens . . . on a narrow peninsula jutting into Portage Inlet . . . The whole place is perfectly beautiful . . . But as we said . . . is now almost completely filled up . . . with the exception of just a few apartments called "Maxwell Suites" . . . which are on the second floor of two buildings for adults only . . . They're really nice suites, too . . . occupy 940 sq. feet of floor space, which means the rooms are all a good size (two bedrooms, living-dining room, kitchen and bathroom) . . . Plus recessed patio-type balconies . . . Plus enormous storage closets . . . Each of these suites has a lovely view of waters and landscaped grounds . . . All the amenities including cablevision . . . and only $127 a month! . . . If you'd like the carefree life of apartment living, but don't care for conventional apartments, go see . . . **Christie Point Apartments, 2891 Craigowan Road, 385-0644.**

Two lovely young ladies of Japan, who are spending the summer months in Victoria, share with us the beauty of their traditional kimono. Masako Endo of Tokyo wears the Yukata, which is an unlined cotton summer kimono. Masako's is white, splashed with deep blue bamboo leaves and girdled in sunflower yellow. The wooden shoes, called Geta, are worn on bare feet. Etsuko Nakai is from the industrial city of Osaka and models the formal winter kimono of pure silk, complete with the spectacular obi. The ivory-toned silk is patterned with flowers of every shade. The wide obi is of rich golden brocade. Over her white Tabi socks Etsuko wears pink leather thong slip-ons which the Japanese call Zori.

SHOPPING GUIDE

Alice's Caterpillar Has Nothing on This

By Penny Saver

I found the epitome of pipe smoking in one shop that I visited recently. The caterpillar in Carroll's "Alice in Wonderland" restricted his pipe-smoking pleasures to smoking while on top of a mushroom. There are no limitations with the table pipe in this shop. Try it for fun, or while sitting down reading. (I imagine it's a boon to the far-sighted man who can't smoke a pipe while reading without burning the book.)

The long, flexible tube of this pipe facilitates smoking in the bath without getting the pipe wet and soapy.

These are exceptionally good conversation pieces. They come in black with red trim, and a colorful pipe tube. Price is $2.95.

Novelty pipes of briar are real eye-catchers. The bowls are hand-carved Indian chiefs, elephant heads with tusks and owls. These sell for $1.98.

For a healthier, tastier, economical pipe, use the hygienic pipe filters that sell in this shop at three for 25 cents. These have little wire mesh plugs that fit into the bottom of the bowl. They're convenient, easy to use and leave no waste at the bottom.

Pipe racks are featured items in this store. Wooden racks to hold two pipes, with ornaments of horses, lions or elephants, are priced at $4.95. The figures are black with a gold trim. These make wonderful gift items.

Table lighters in the same black with gold trimming are animal figures. Choose from camels, donkeys or elephants. They're made of metal and are wonderful complements to the pipe racks. They sell for $1.95.

Cigarette holders have not been forgotten. You can choose from many different colors and sizes, with a price range to suit you. One spring-ejecter holder comes with 10 crystal filters. It's neat and filters can be changed with a snap. This complete set is $3.50.

Remember Penny's number is 382-3131. Give her a call if you want to know where she found these items.

IN STEP WITH STYLE — *By NONA DAMASKE*

Visitors Explain Their Kimonos

During the past few years Japan has been making a tremendous effort to keep the lovely kimonos of their country in the spotlight. The young girls of Japan who lead a much busier and more active life than their sheltered mothers and grandmothers have adopted western dress which certainly allows them a great deal more freedom of movement than the confining kimono.

The "Obi" is unpopular among Japanese girls who say it is too hot and too tight. It is the obi, however, that makes the kimono so very beautiful. It serves the purpose of cinching the bustline and contributing to the warmth. The obi, inseparable from the formal kimono—is always of a rich fabric which serves to set off the kimono which may be of much less costly material.

Dressing in the formal fashion is a long and intricate process. Etsuko first donned a batiste shirt-like garment with sleeves to the elbow. This is tied securely at the waist with one of the six stringlike ties that are worn to keep everything in place. Remember there are no buttons, zippers or hooks and eyes used on Japanese clothing.

Next a lovely light silk undergarment called a Juban—this garment is cut exactly on the same lines as the kimono with the long drop sleeves which fit into the outer kimono sleeves to give body. Two ties, one under the bustline, and one at the waist are pulled tightly to anchor the slippery silk. The heavier silk outer kimono is now put on and tied securely at the waist.

Adjusting the obi is the most difficult part of all. A small pillow-like object with ties at each end, fits a little above the waist at the back. A metal clasp, much like a hair clip, six or seven inches long, is hooked at the back for the obi to pass between and to hold the puffed-out loop straight up and down. Two more narrow ties are pulled tightly over the obi so that it cannot ever slip out of place. The serenely composed Japanese woman never allows herself to adjust any item of her costume when she is in public.

HAS DRAWBACKS

I could see the beads of perspiration on Etsuko's brow and I recalled how on a hot day three years ago I had donned my first formal kimono. At the beautiful Kowaki-En Hotel at Hakone in the shadow of Mount Fuji-Yama a shy 14-year-old Japanese girl had, with much giggling, helped me to dress for dinner in a borrowed formal kimono.

Masako looked calm and cool in her summer garment and bare feet. The gay cotton Yukata is a favorite purchase of visitors to the Orient. This unlined, simple to wash and iron, wraparound is a wearable and useful addition to any woman's wardrobe. Many hotels in Japan place a freshly washed, very slightly starched, cotton kimono in your room every day.

The style of the kimono has remained the same for centuries and that is why Japanese designers strive so assiduously for new and unusual fabric designs. Sometimes a kimono fabric will depict the time of year. Snow scenes for winter; cherry blossoms for spring; waterfalls or cool rippling waves for summer; and chrysanthemums or leafy patterns for autumn.

Masako, who will return in a few weeks to Tokyo, via a P and O liner, will resume her position as bookkeeper in the office of a watch company. Etsuko is going to remain a few more months to improve her English which she hopes to be able to use on her return to her family in Osaka.

Both girls wear our Western-style clothes at home but for the New Year celebration, any festival, the tea ceremony or a wedding, they take pleasure in wearing the beautiful traditional kimono.

HANDYMEN CAN WIN OUT OVER BRAINS

SAULT STE. MARIE, Ont. (CP) — Manual laborers who can fix toys gain appreciation and respect from their children, says psychologist Dr. Harry Overstreet. Children of executives whose business is completely outside a child's experience, gain an image of poor performance and may be more likely to become delinquents.

IT'S ballantyne's FOR FLOWERS

SPECIAL THIS WEEK

Single Asters and Carnations, arranged in pretty bowl ---------- $3.95

Telex—F.T.D.A.
900 Douglas Street
(Opp. Strathcona Hotel)

ORDER PHONE EV 4-0555
Charge Accounts Invited

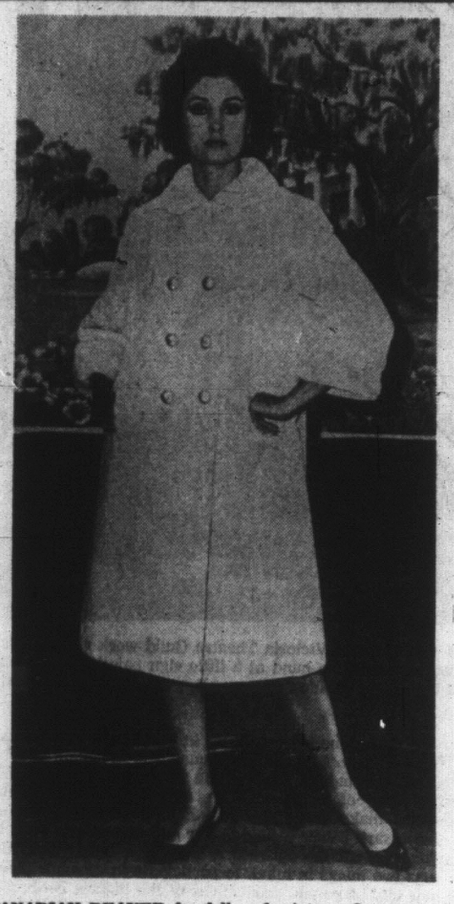

CANADIAN BEAVER for fall and winter. Oyster shade with the new double-breasted styling. The finest beaver—soft, silky, northern furs. Only at Scuby Furs will you find this quality. **Scuby Furs Ltd.**, 911 Government St., Victoria.

Montague BRIDGMAN Ltd.
China · Crystal · Gifts
811 Government St. Phone EV 3-0815

Sands Funeral Chapels
Victoria EV 3-7511
Sidney 656-2932
Colwood GR 8-3821

Urgently Required
Furniture · Antiques
Appliances
Salvation Army
Rehabilitation Centre
You Call 386-3295—We Call!

WHAT DOES REDKEN DO THAT OTHERS DO NOT?

REDKEN provides you with the very latest in scientific aids to hair health and beauty long before other manufacturers do.

WANT PROOF?

REDKEN pioneered the use of d-Panthenal in hair conditions and wave sets.
REDKEN pioneered the use of polypeptides in hair conditions, wave sets, coloring aids and shampoos.
REDKEN pioneered the use of enzymes in permanent waves.
REDKEN pioneered the use of enzymes in hair conditioners.
REDKEN pioneered the use of enzymes in hair sprays.
REDKEN pioneered the use of proteins in hair sprays.
REDKEN pioneered the use of herbs in wave sets.
REDKEN pioneered the use of enzymes and polypeptides in nail builders.
REDKEN pioneered the use of acid-balanced products to aid in hair health.

AND NOW

REDKEN PIONEERS THE USE OF NATURAL VITAMIN A IN PERSUADE PERMANENT WAVE

MARGO BEAUTY STUDIO is proud to have been the pioneer in bringing to Victoria THE REDKEN-SCIENTIFIC METHOD OF HAIRDRESSING

Make an appointment now for your PERSUADE PERMANENT WAVE at the MARGO BEAUTY STUDIO most convenient for you.

MARGO BEAUTY STUDIO

MAYFAIR Shopping Centre 388-4238
SHELBOURNE Plaza 477-1815
CADBORO Village 477-1869

All Margo Beauty Studios Are Open Six Days a Week

at TAYLOR'S new SPORTSWEAR SHOP

Sportswear Separates by Canada's Foremost Names in Co-ordinates

- KORET of CALIFORNIA
- WHITE STAG
- HELEN HARPER
- SHAMROCK BRAND
- DALKEITH

Now is the time to visit our new Sportswear Shop and choose from a complete, exciting and oh-so-new selection of this season's favorite sportswear styles.

EVERYTHING FOR ACTIVE AND LEISURE HOURS . . .

Select your skirt or pants and find a perfect match for a custom look. Match-mates available in blouses, sweaters, jackets and vestees.

You can select a complete wardrobe in the favorite fabric and color you have singled out for this season. Come in and have fun choosing!

Budget Terms Available

Taylor's apparel LTD.

SPORTSWEAR SHOP

725 YATES STREET
Phone EV 3-6915

Also at
713 YATES STREET

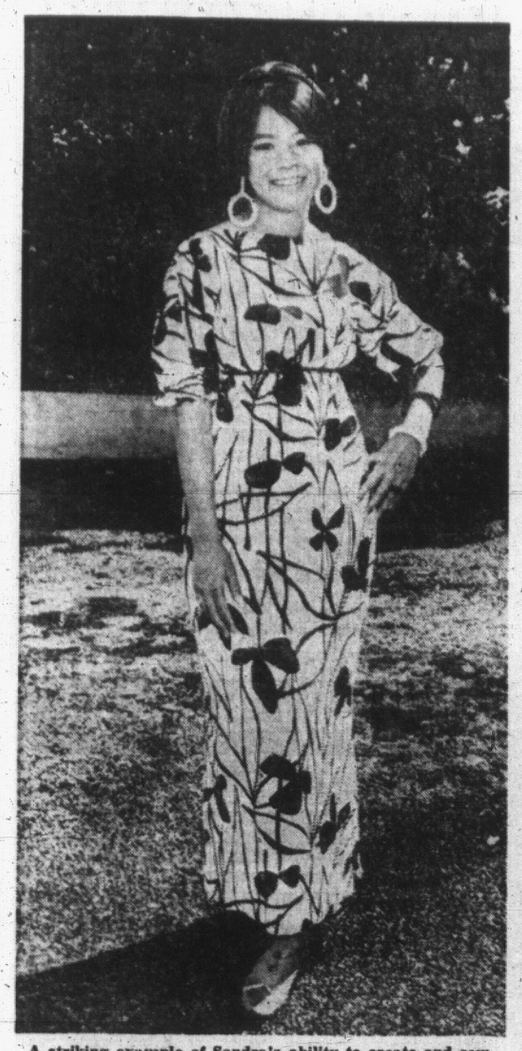

A striking example of Sandra's ability to create and sew is seen in this striking black and white gown which she "whipped up" the evening before her visit to our office. Made from a print brought back from Hawaii by her mother, it has a perfect foil in the earrings and bracelets Sandra made to complete her outfit.

Local Girl Could Be a Schiaparelli

By PAT DUFOUR

If inventiveness and a natural flair for the dramatic are any indications, Victoria is rearing itself a budding Schiaparelli.

The city's most promising candidate for haute couture's hierarchy is a soft-spoken 17-year-old, Sandra Yuen.

Her friends at Oak Bay Senior Secondary School (she enters Grade 12 next month) are already aware of her creative talent. Elsa Schiaparelli made her first toe-hold in the fashion theatre after knitting and designing sweaters which she sold to her friends. Sandra has been helping her school-chums with their wardrobes by using her imagination and sewing machine . . . but for love, not dollars.

Her first venture into the commercial field was even more accidental than the famous designer's debut.

"I was walking along Douglas Street, wearing a pair of earrings I'd made the night before. Suddenly, a tourist stopped me and told me she had never seen anything so striking. She wanted to buy them!

"I was shocked . . . I'd never imagined that anyone would be interested. She was from New York and wouldn't be content until I'd sold them to her for $5."

The earrings are delightfully simple yet striking enough for the most modish of the mod set. Huge great hoops of wire are crocheted over and then attached by braid or crochet to an earring base. Teamed with bracelets and rings to match, they're stylish enough for any Madison Avenue pundit.

Sandra 'invented' them in bed. "I woke up very early one morning, about 3 a.m. I started thinking about earrings and how to make them. Once I had the idea, I had to get up and start work right away."

Sandra's parents, Albert and Rosabelle Yuen, were as dubious about her cash-earning encounter as she was but now they find it more acceptable, especially since Sandra has found a market for her jewelry in two downtown stores.

Naturally, her latest jewelry creations have made a hit with her teen-age friends. They're kooky and striking . . . not the type of accessory to go unnoticed. One of her friends reports, "When I wore my pair one of the boys wanted to know how old I was, suggesting that I was wearing my rattles on my ears."

I have a sneaking feeling that she had enjoyed the ribbing . . . she was still wearing a pair!

Sandra's parents shouldn't be surprised at their daughter's talent. Albert Yuen designed the Carlton Club complex that forms a distinctive and decorative setting on Esquimalt Road. The Yuens' 13-year-old son gave his name to the project. Rosabelle Yuen has had many a Victoria woman's eyes shining with pleasure when she's acted as model in city fashion shows.

Many Westerners, like myself, are impressed with the way in which Chinese families enjoy and respect each other, each member contributing to make the unit one to endure.

Albert and Rosabelle Yuen obviously are richly endowed with this fine sense of family. It shows in the poised but politely quiet way in which Sandra describes life at home for her, Carlton and her 15-year-old sister, Gail.

"Mom and Dad aren't too concerned about our earning money but they insist that we work at least four hours each day, whether it's in the home or outside. Our chores can be anything from laying tiles (the Yuens moved into a large, new house on Queenswood Drive earlier this summer), preparing meals, waxing, painting or making beds."

I asked if there ever were times when the Yuen children felt tempted to go on strike, especially on warm, sunny days. "Why should we?" asked Sandra. "A certain amount of work is good for everyone."

Like most young artists, Sandra isn't too sure of her future. "I'd like to go to college and study for a career in clothing or interior designing, or maybe, textiles."

I'm sure that she will. That is, unless, just like Schiaparelli, Sandra finds herself prematurely rocketed into the royal family of fashion by more 'happenstances' like the one on Douglas Street.

OF PERSONAL INTEREST

Derby Day Breakfast

His Honor the Lieutenant-Governor and Mrs. George R. Pearkes are in Vancouver today. This morning, they attended the Derby Day breakfast at Exhibition Park and later saw the British Columbia Derby Stakes, His Honor decorating the winning horse. This evening, they will be present at a reception and dinner, to be given in the directors' board room at Exhibition Park. Afterwards, they will witness the Royal Canadian Mounted Police's Musical Ride in Empire Stadium, His Honor taking the salute.

Travel West

Mrs. M. W. Riddle and her sons travelled from their Montreal home to attend the wedding this afternoon of Miss Janice Laidlaw and Mr. Edward Alan Sarkissian. Other out-of-town guests were Mr. and Mrs. E. W. Shepheard and Mrs. Margaret Sarkissian of Edmonton; Mr. and Mrs. J. E. Laidlaw of Devon, Alta.; Mrs. M. E. Laidlaw, Merritt; Mrs. G. A. Arsons and Eldean of Penticton; Mrs. P. McKay and Miss Janet Van Druten of Burnaby; Mr. and Mrs. I. Bell of Richmond; Mr. and Mrs. J. R. Byatt of Vancouver; Mr. and Mrs. D. M. Sarkissian, Mr. and Mrs. A. E. Hill, Mr. and Mrs. G. Hill, Mr. and Mrs. R. D. Kelly, Mr. and Mrs. R. Wilson, Dr. and Mrs. Margolis, Mr. and Mrs. E. Keen, Miss Roberta Burns and Mr. and Mrs. P. Aitken of Nanaimo, and Mr. Ted Hurd, Trail.

Wedding Guests

A number of out-of-town guests travelled to Victoria to attend the wedding this afternoon of Miss Lynda Gail Baker and Mr. Bryan Tom Bradbury. From Ganges were Mr. and Mrs. J. D. Fletcher, Mr. and Mrs. E. Adams, Mr. and Mrs. E. Gear, Mr. and Mrs. P. Lee, Mr. and Mrs. D. Seward and family, Mr. and Mrs. F. Kirkham, Mr. and Mrs. H. Newman and family and Mr. and Mrs. R. Coels; and from Vancouver were Mrs. Harry White, Mr. and Mrs. S. Marshall, Mr. and Mrs. John Bradbury and family, Mr. and Mrs. L. Davis, Mr. and Mrs. E. Leech and Susan, Mr. and Mrs. H. Barrett, Mr. and Mrs. J. Evelegh and family, Miss Barbara Newman, Mr. J. Reichert, Miss G. Reichert. Also attending were Mr. and Mrs. T. Stubbs, Dr. and Mrs. P. Gawthrop and Mr. and Mrs. A. Beddows of Nanaimo; Dr. and Mrs. I. Williams and family of Ladysmith; Dr. J. Neil Fletcher and Mrs. E. Harlock of Courtenay; Mr. and Mrs. F. Homeniuk of Duncan; Mr. and Mrs. D. Baker and family of St. Albert, Alta.; Miss M. Baker, Regina; Miss A. McColm of Chicago, Ill., and Mr. and Mrs. P. Hermant.

Visit South

Many vacationing Victorians, finding the lure of California's sunshine irresistible, have registered at British Columbia House while visiting in San Francisco. Among those who have recently signed the visitor's book are Miss A. Readshaw, Mr. J. Readshaw, Mrs. John Leeming, Mr. and Mrs. Kenneth L. Leeming, Mr. and Mrs. J. Pekter, Mrs. L. Barker, Mr. and Mrs. T. W. Mayne, Mr. and Mrs. W. B. Dillabough, Lieut. and Mrs. J. R. Rangel and Mrs. Audrey Cooke.

Co-Hostesses

Yellow and white carnations en corsage were presented to the former Miss Sharon Stevenson when she was entertained at a shower recently by co-hostesses Mrs. Lloyd Hutton and Mrs. Walter Creed. The affair was held in Mrs. Creed's Esquimalt Road home. Mother of the honor guest, Mrs. H. W. Stevenson, and the groom-elect's mother, Mrs. Ralph M. Creed were both given pink carnation corsages. Catherine and Pamela Creed presented the gifts to the bride-elect in a decorated basket. Attending were Mrs. G. C. H. Smith, Mrs. S. Hoshal, Mrs. G. Dziadzk, Mrs. Fairbairn, Mrs. J. Edwards, Mrs. R. Edwards, Mrs. M. Batters, Mrs. T. Batters, Mrs. Green, Mrs. Merle Lee, Mrs. G. Rowe, Mrs. T. Lebold, Mrs. H. Sanders, Mrs. Pringle, Mrs. B. Cronon, Mrs. N. Kirby, the Misses Margaret Fairbairn, Carole Stevenson, Leona Hutton, Lynn Edwards and Darleen Wilson. Miss Stevenson wed Leonard (Bud) Creed today.

Fur Trims Blue Suit Worn by Bride Today

White fox fur trimmed the suit of powder blue wool worn by Elizabeth Harriet Bunting, this afternoon, when she became the bride of Ronald James Zabok. She complemented her outfit with white accessories and carried a nosegay of pink roses.

Rev. Murray Henderson officiated at the ceremony in Belmont Avenue United Church, uniting the daughter of Mr. and Mrs. J. Bunting, 2208 Lydia Street, and the son of Mr. and Mrs. Franck Zabok of Calgary. Arrangements of gladioli in pink and white tones decorated the church. Mr. Bunting gave his daughter in marriage.

Matron of honor was Mrs. Jack Pilatzke. Her suit was in deep blue tones. Bridesmaid Miss Margaret Bunting wore a turquoise and navy print dress. Both wore corsages of pink and white carnations.

Jack Pilatzke was best man and guests were ushered by Bruce Bunting.

A three-tier wedding cake centred the bride's table at the reception which followed in Holyrood House. Floral arrangements were of pink roses and pink and white gladioli.

For travelling on honeymoon to the mainland, the new Mrs. Zabok chose a shocking pink three-piece suit of linen with white accessories.

Out-of-town guests included Mr. and Mrs. W. S. MacGregor, Mr. and Mrs. J. Benton and Mr. and Mrs. J. Johnson of Vancouver; Mr. and Mrs. G. Rhodes and Bea of New Westminster; Mr. and Mrs. T. Alexander of Campbell River; Mr. R. J. Morice, Kinnaird, B.C.; Mr. J. G. Rhodes, Swift Current, Sask., and Mr. Allan Bunting, Kingston, Ont.

TOOTHACHE
Why suffer agony? In minutes get relief that lasts with ORA-JEL. Speed-release formula puts it to work quickly to relieve throbbing toothache pain. All drug stores.
ora-jel
COMMENDED by PARENTS' MAGAZINE

It's WILSON'S for

Preparatory School Clothes
For Boys and Girls
Complete Outfitting
Boys' Schools
Glenlyon Prep.
St. Michael's
Cliffside
Malvern House
Shawnigan Lake
University School
Girls' Schools
St. Margaret's
Norfolk House
Westerham
CASH'S PRINTED NAME PLATES
Order NOW for School Opening
W&J WILSON LIMITED
1221 Government St. Opp. Post Office EV 3-7177

Member of Canadian Guild of Prescription Opticians
IT IS NOT TOO SOON
to start thinking about the fall school term and your children's eyes. Probably the greatest single cause of indifferent school work is faulty vision. Now is the time to have an eye examination and, if glasses are required, bring the prescription to one of our offices. You'll be glad you did.
Prescription Optical
EV 4-5914 — Campbell Building, 1025 Douglas Street
ALSO AT EV 4-7937 — Medical Arts Building, 1105 Pandora Avenue
159 Trunk Road, Duncan, B.C.
Telephone 746-6041

UPHOLSTERY EVENING CLASSES
Adults Start October
384-3798 — 386-0022

William

Cheryl
House of Beauty
728 View Street (In Midtown Mall)
Opp. Civic Parkade—Free Parking
PHONE EV 6-7331
Again the HOUSE OF BEAUTY Brings the Latest in Hairstyling
OUR Salon Proudly Introduces an exciting New Time Saving Service. For every woman who colors her hair (or would like to) our Machine develops permanent Hair Color in as little as 1/10 of the usual time!
Remember our Perm Specials continues until the end of August.

Donna

Christa

Joanne

Lois

Bob

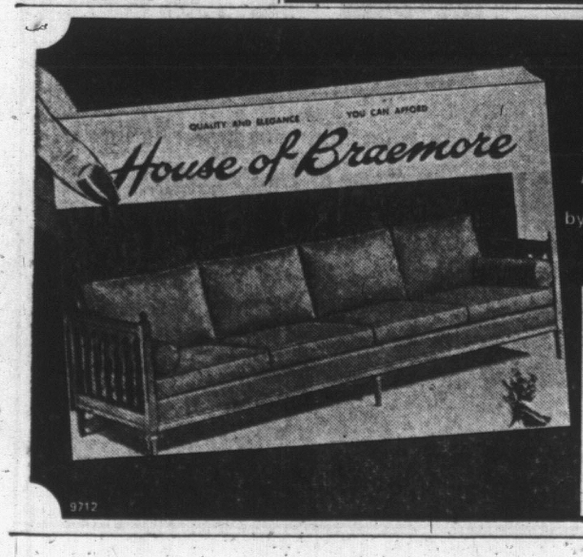

FREE!
illustrated catalogue of elegant living room furniture — moderately priced!
by the House of Braemore
FREE Colour Catalogue VT-17
Just mail this coupon to—
House of Braemore, 4646 Dufferin St., Downsview, Ontario.
Name .....
Address .....
City ..... Province .....

READ THE NEWSPAPER ADS!

WILSON'S
Presenting Our New Collection of
Fall coats

The aristocratic look of fashion is reflected in our new fall coats by outstanding designers.
It will be our pleasure to show you this distinguished selection.
Store Hours — 9 a.m. to 5:30 p.m. Monday through Saturday
W&J WILSON LIMITED
1221 Government Street Opposite the Post Office Phone EV 3-7177

Bride's 'Something Old' Token

A dainty lace handkerchief which belonged to her great-grandmother fulfilled the tradition of "something old" for Janice Margaret Laidlaw, this afternoon, when she became the bride of Edward Alan Sarkissian, Nanaimo.

The talisman accented the bride's floor-length gown of white corded silk styled en train. Lace trimmed the waistline of the gown and the bodice was fashioned with a jewel neckline and sleeves ending in lily points. Her four-tier scallop-edged veil misted to her waist from a coronet of three organza roses and forget-me-nots. She wore a string of pearls as her only jewelry. White gardenias were in her crescent bouquet.

Baskets of white gladioli were at the altar of St. Mary's Anglican Church, Oak Bay, and arrangements of similar flowers in pink and white tones were at the chancel steps for the service at which Rev. C. D. Blencoe officiated.

The bride is the daughter of R. H. Laidlaw and the late Mrs. Laidlaw and niece of Mr. and Mrs. Frank W. Benton, 1199 Victoria Avenue. The groom is the son of Mr. and Mrs. D. M. Sarkissian of Nanaimo.

Organist Dr. John V. Bateman played Purcell's "Trumpet Air" as the bride entered the church on the arm of her uncle. The church choir sang "O Perfect Love" during the signing of the register.

Matching floor-length gowns of pale aqua batiste were worn by the bride's attendants; her cousin Miss Frances Benton and the Misses Victoria Nordal and Mary McNeill. Their headbands were in a deeper aqua tone and they carried crescent bouquets of white glamellas with aqua carnations.

Robert Wilson, Nanaimo, was best man. Guests were ushered to pews marked with white satin rosettes by Brian Eror and William Kitchen of Nanaimo.

Pink and white rosebuds topped the three-tier wedding cake which centred the lace-covered head table at the reception following in the church hall. Edward J. Symons proposed the toast to the bride.

A beige and brown couturier suit, trimmed with suede, was worn by the new Mrs. Sarkissian for travelling on honeymoon to San Francisco, Calif. She complemented the outfit with pale yellow accessories and corsage of gardenias.

When they return, the couple will be making their home in the Rosewood Apartments, Quadra St.

Mr. and Mrs. F. W Fulton, 2815 Murray Drive, announce the forthcoming marriage of their eldest daughter, Katherine Sharon, to Mr. Paul Raymond Moretti, eldest son of Mrs. Enid Moretti, 1946 Bouchier Street. The wedding will take place on Saturday, September 24, at 8 p.m. in St. John's Anglican Church, Canon Grahame Baker will officiate. (Bill Halkett photo.)

Lillie Kyler Married In Peau de Soie Gown

An heirloom pearl necklace fulfilled the "something old" tradition for Lillie Diane Kyler, this afternoon, when she became the bride of Ronald Gary Coutts. The necklace was the bride's only jewelry accent to her floor-length gown of white crystal peau de soie, which she made herself. The gown, styled en train, featured a sleeveless bodice with an overjacket of lace. A rhinestone tiara, "something borrowed" for the wedding, held her four-tier veil of scalloped nylon net. Yellow rosebuds and blue ribbons were in her bouquet.

Dr. R. B. Horsefield officiated at the ceremony in St. Mary's Anglican Church, Fulford Harbor, uniting the daughter of Mr. and Mrs. H. K. Kyler of Fulford Harbor and the son of Mr. and Mrs. N. D. Coutts of St. Mary Lake.

As the bride entered the church on the arm of her father, the congregation sang "Love Divine," and "O Perfect Love" during the signing of the register. Organist was Mrs. V. C. Best.

Maid of honor Miss Karen East and bridesmaids the Misses Melody Dyer, Galiano Island, and Dawn Kyler, the bride's sister, wore identical gowns of crystal peau de soie. The maid of honor wore tangerine tones, and the bridesmaids were in gold. They had matching halo hats and carried toning bouquets of gladioli and chrysanthemums.

Little Denise Kyler was flower girl for her sister. Her floor-length frock was of gold silk, with a matching lace jacket and hair bandeau. She carried a nosegay of feathered coral carnations and white chrysanthemums.

FLORAL MARKERS

Cameron Cartwright was best man and guests were ushered to pews marked with miniature bouquets of garden flowers and yellow and white ribbon bows by Terence Slingsby and Kenneth Kyler, the bride's brother.

At the reception which followed in Fulford Community Hall, the bride and groom cut a three-tier wedding cake which was made by the bride and decorated by Mrs. D. L. Slingsby. Franklin Byron proposed the toast to the bride.

For travelling on honeymoon in the provincial interior, the bride chose a turquoise linen dress with toning blue and pink duster, a pink hat and white accessories. A corsage of white carnations completed her outfit.

When they return, the couple will live in Duncan.

Guests travelling to Fulford Harbor for the wedding included Mr. and Mrs. W. Senft and Mrs. Inez Coopsie of Victoria; Mr. and Mrs. W. Pieper, Eston, Sask.; Mr. and Mrs. David Stupich, Cassidy, B.C.; Mr. and Mrs. W. Johnson, Mr. and Mrs. Edward Parratt, Mr. and Mrs. Mark Courser, and Mr. and Mrs. C. J. Reimer of Sidney; Mr. and Mrs. Charles Omdahl, Cowichan; Mr. and Mrs. Pat Kereluk, Hope, B.C.; Mr. and Mrs. W. Coutts and Mr. and Mrs. R. Coutts of Vancouver.

TODAY'S RECIPE

LAZY-DAY LASAGNE

Four ounces lasagne or wide noodles, ¼ teaspoon oregano, one 15½-ounce can spaghetti sauce with meat, 1 cup cream-style cottage cheese, one 6-ounce package sliced Mozzarella cheese.

Cook noodles using package directions. Drain. Combine oregano with spaghetti sauce.

In a greased 10-by-6-by-1½-inch baking dish, alternate layers of noodles, cottage cheese, spaghetti sauce and Mozzarella cheese slices.

Bake at 375 degrees about 30 minutes. Serves four.

Follows Bradbury-Baker Vows

HONEYMOON IN THE SOUTH

Following their wedding this afternoon in the Church of St. George the Martyr, Mr. and Mrs. Bryan Tom Bradbury left on a honeymoon trip to San Francisco, Calif.

The bride, the former Lynda Gail Baker, is the daughter of Mrs. John W. Baker of Ganges, Salt Spring Island, and the groom's parents are Mr. and Mrs. Tom Bradbury of Vancouver.

The church was decorated with arrangements of yellow gladioli for the service at which Rev. N. S. Noel officiated. The bride was given in marriage by her uncle, Dr. Neil Fletcher, and Jim Furmston was organist.

The bride's gown of ivory corded silk was starred with dainty lace flowers on the bodice and sheath skirt. The empire-line bodice was fashioned with a bateau neckline and sleeves to the elbow. Tiny bridal bows held a detachable court train which swept back from the shoulder. Seed pearls highlighted the cluster of organza flowers which held her full cathedral veil of silk illusion net. She carried a cascade bouquet of a white catalaya orchid, stephanotis and ivy.

Floor-length A-line gowns of chiffon over green floral taffeta were worn by matron of honor, Mrs. Harry White and bridesmaids, the Misses Kathy and Janet Baker, the bride's sisters. Completing the outfits were matching floral cluster headpieces and cascade bouquets of yellow crystal chrysanthemums and ivy.

Junior bridesmaid Lisa Baker, the bride's niece, and flower girl Bonnie Keil were in A-line frocks of pink chiffon over floral taffeta. They wore matching floral headpieces and carried colonial bouquets of white crystal chrysanthemums and pink velvet streamers.

Best man was George Guernsey and ushering the guests were Harry White and Ronald McMicking.

The bride's grandmother, Mrs. J. D. Fletcher made and decorated the three-tier wedding cake which centred the head table at the reception following in the Oak Bay Beach Hotel. The cake was topped with a silver vase of yellow rosebuds. Dr. Ivor Williams proposed the toast to the bride, and her brother, Bruce Baker, was in charge of the guest book.

For travelling on honeymoon, the new Mrs. Bradbury donned a turquoise Italian-knit suit which she complemented with navy accessories and a white orchid corsage. The couple will be making their home at 934 Collinson Street.

DEAR ABBY . . .

Oh Well! Another Egg in the Face

By ABIGAIL VAN BUREN

DEAR ABBY: You certainly don't know much about eggs. A woman wrote to say that her husband came home with some eggs he had bought from a farmer, and they tasted horrible. They later found that the farmer had sold him duck eggs. And you let it pass as though they should have expected duck eggs to taste horrible.

Abby, fresh duck eggs are every bit as delicious as chicken eggs. We raise geese and ducks especially for the eggs. The eggs are wonderful, and the only difference is in the size.

MRS. E.

DEAR MRS. E.: Twenty lashes with a duck feather for this Iowa-born writer who should have known better. Of one thing I am certain, duck egg on the face is every bit as embarrassing as chicken egg.

DEAR ABBY: Let me start out by saying that I love animals. I have had pet dogs, cats, birds, skunks, and even two king snakes. I recently read in the newspaper where someone left nearly $200,000 to a pair of cats! And it was stipulated that in 20 years, or after the cats died, the remaining money should go to a hospital and church. Now if that isn't the most ridiculous thing you have ever heard of, what is!

I can see leaving enough money to feed and care for pets, but for a hospital and a church to have to wait 20 years for a donation because a couple of animals have inherited it, is downright disgusting. There ought to be a law against leaving money to animals. Will you see what you can do about it, Abby?

DISGUSTED.

DEAR DISGUSTED: I think any law attempting to limit the individual's right to dispose of what is lawfully his would be unconstitutional. If not, it should be. So we'll just have to suffer such extravagant sentimentality and be glad it doesn't happen every day.

DEAR ABBY: For eight years now I have had this neighborhood gang of boys (ages from 10 to 15) who show up daily to play with my son. During the summer they go home only to sleep and eat. One day I counted 19 boys spread over our property. You wouldn't believe the noise!

My problem is they never congregate anywhere but here. Of course I'd rather have them here than on the streets, but I would like to know how to get some of the other mothers to take in this mob occasionally.

SAN MATEO MOM.

DEAR MOM: Every mother should have your problems. There must be something about your yard, your son, or your "hospitality" that draws these boys. If you don't say anything to spoil it, I won't.

DEAR ABBY: Tell the 11-year-old who couldn't stand the noise her father made when he ate carrots, celery and other crunchy food that I would be glad to trade places with her. My father can eat only foods which have been liquified which he takes through a tube.

He has cancer of the stomach, but we are thankful for every good day he has. So next time that girl complains about the noise her father makes "crunching," will you please remind her of me?

DADDY'S GIRL.

Problems? Write to Abby, Box 69700, Los Angeles, Calif., 90069. For a personal reply, enclose a self-addressed, stamped envelope.

Hate to write letters? Send $1 to Abby, Box 69700, Los Angeles, Calif., 90069, for Abby's booklet, "How to Write Letters for All Occasions."

IS NINTH DUE?

PORT ELIZABETH, South Africa (Reuters) — "Every marriage has been a challenge," said wealthy Margaret St. Claire Happe, who has had eight husbands.

The 40-year-old divorcee, South Africa's most-married woman, added: "I am temperamental and spoiled. Every time my intentions have been good. . . I have always wanted to do better than the previous time, but I get bored."

Mrs. Happe would neither confirm nor deny reports that she plans to marry for the ninth time later this year. "Just wait and see," she said.

THE BETTER HALF — By Bob Barnes

"I knew it was time to leave the party when you squinted at me and ordered me to get back into focus."

GREATER VICTORIA NURSERY SCHOOL
(and Kindergarten)
2164 Oak Bay Ave.
For Information:
EV 4-8317-GR 9-2566

PACIFIC COAST BEAUTY SCHOOL LTD.
ENROLL NOW
CLASSES COMMENCE SEPTEMBER 6 AND OCTOBER 3
All phases taught including permanent waving, coloring, bleaching, finger-waving, hair-cutting, plus all other training that will enable you to meet the standards set down by the B.C. Hairdressers Association.
Learn More to Earn More
Phone or write Mr. and Mrs. W. Dutton for Brochures and Application Forms
1119 FORT STREET—Next Door to "Kilshaws"—382-9543

Don't Move - Improve

MAKE YOUR HOME IMPROVEMENT DREAM COME TRUE
Why Wait MODERNIZE KITCHEN & BATHS Add a Room
Marcus-Askew
HOME IMPROVEMENT CO. LTD.
383-5480 VICTORIA, B.C.

Minten's Drive-in Bakery offers a new money-saving service for Greater Victoria Homeowners.
By joining their
FREEZER-OWNER CLUB
you will be eligible to buy all your bakery needs at WHOLESALE PRICES. (Your only obligation is to buy regular freezer bread.) All Minten's products are baked fresh daily on the premises from highest quality ingredients and come to you direct from oven to freezer.
PLEASE NOTE
WE ARE CLOSING FOR STAFF HOLIDAYS SUN., SEPT. 4 TO SATURDAY, SEPT. 10
MINTEN'S DRIVE IN BAKERY
2405 DOUGLAS STREET PHONE 383-3043

TO EARN MORE —LEARN MORE
The learning of saleable office skills can lead to a good job, good working conditions and a good future.
Enroll NOW to master the skills required for a position as:
- SECRETARY
- STENOGRAPHER
- CLERK-TYPIST
- RECEPTIONIST
- ACCOUNTANT
- KEY-PUNCH OPERATOR

Brush-up courses are available, too.
For more information Write, Phone or Call In
SPROTT-SHAW
School of Commerce
1012 DOUGLAS ST. Phone 384-8121

Formal Rentals
For All Occasions
New Stock
Reserve Now
British Importers
Yates at Broad
386-1496

PARDON LADIES
But Did You Know
For as low as $12.50 you can transform your hairstyle into a flattering masterpiece by renting one of Flair's Fashion Wigs.
For nights on the town, holiday weekends or any other occasion, pick up your masterpiece on Friday and return on Monday.
We now have the new Speed Processing machine for coloring and bleaching hair. Have your colored or bleached in 1/10th the time at our bleaching hair. Have your hair colored or bleached in 1/10th the time at our
FLAIR WIG CREATIONS
1612 HILLSIDE PHONE EV 3-7221

Start Them at St. Margaret's School
St. Margaret's School has a Limited Number of Vacancies in Some Grades for This Fall Term, Starting Sept. 10
For further facts contact Mrs. D. W. Cobbett, B.A. Phone EV 3-3013.
ST. MARGARET'S DAY and BOARDING SCHOOL
Cor. Fort and Fern, 1834 Fern
Girls—Kindergarten to Grade 12
Boys accepted for Kindergarten and Grade 1.

VICTORIA TRAVEL CLUB
P.N.E. — AUGUST 31st
Book early for this chartered bus trip to Exhibition Park, leaving 8 a.m. and returning 6 p.m. $7.00
This is official W.I. Day
By request, the following trips have been arranged for Saturdays in September:
Sept. 10—Lake Crescent (lunch a the Lodge, extra), and drive to Hurricane Ridge, starting at 9:45 a.m. $8.75
Sept. 17—Squamish and Paradise Valley (lunch at the Resort, extra), leaving 8 a.m. via Tsawwassen and returning via Horseshoe Bay $9.75
Sept. 24—Port Renfrew via the Malahat, Duncan, Lake Cowichan (lunch stop), leaving at 9 a.m. and returning via Jordan River and Sooke $5.50
Membership Fee — $1.00
Reservations: 382-6221 or 388-5978
HELEN S. EDWARDS
221 Scollard Bldg., 1207 Douglas St.

Our Annual
Cup and Saucer SALE
Commences
MONDAY AUG. 29
HAROLD ROBINSON'S LTD.
1107 Government St.

Fabulous '700' Block Yates
Lucky Shopper Coupon
Drop this coupon into any store in the 700 Block Yates. Valuable prizes every month.
Name .....
Address .....
Phone .....

ANYTIME — IS HAWAII TIME
See TRAVELEYDEN SOON for all the DETAILS
When it comes time for you to visit the Islands, see the EXPERTS on Hawaii travel. From our many regular visits to Waikiki and Outer Islands, we can provide you with information unavailable elsewhere. Try us and see.
TRAVELEYDEN TOURS 766 FORT 388-4201

Marie Maggiora Ballet School
2024 OAK BAY AVENUE
Fall Term Commencing Sept. 8
School 383-5113 Residence 383-2888

Exquisite Woollens
from
London and Paris
at
London Silk
1439 Douglas Phone EV 2-1125

MALVERN SCHOOL Boys
939 PEMBERTON
MALVERN HOUSE Girls
1765 ROCKLAND
Residential and Day Schools, Grades 1 to 12
Primary Classes Receive Expert Instruction In All Subjects, With Emphasis On READING
A Fully Qualified Staff Undertakes Two Programmes
UNIVERSITY PROGRAMME
GENERAL PROGRAMME
This Includes:
Typing, Shorthand, Bookkeeping, Drama and Art
Malvern and Westerham Attribute the Great Successes of Their Pupils to
SMALL CLASSES, which guarantee INDIVIDUAL ATTENTION
Gymnastics, Soccer, Hockey, Stoolball, Basketball and Badminton
Telephone 384-2923

PAGE'S
MIX AND MATCH DRY CLEANING SPECIALS
SKIRTS - SLACKS SWEATERS
ANY 2 FOR $1.49
SLEEPING BAGS $1.99
Page THE CLEANER
382-9191
A DRIVER-SALESMAN IN EVERY DISTRICT TWICE A DAY

Hand Loom
in the
CENTENNIAL ARCADE
a new and attractive place to shop
Yoke Sweater Kits
by Cottage Craft
Telephone 384-1011

Newspaper Advertising SELLS MORE

386-2121

CLASSIFIED WANT ADS

386-2121

BOX REPLIES

All replies to private box numbers available from 8:00 a.m. to 6:00 p.m. Monday to Friday inclusive.

OFFICE HOURS

Classified Counter, 8:00 a.m. to 6:00 p.m. Business Office, 9:00 a.m. to 5:30 p.m. Monday to Friday inclusive.

CLOSED SATURDAY

TELEPHONE HOURS

8:00 a.m. to 8:00 p.m. Monday to Saturday inclusive.

CLASSIFIED COPY DEADLINES

Regular classified advertisements may be placed at the counter, 8:00 a.m. to 6:00 p.m. on the day prior to publication Monday to Friday inclusive by telephone, 8:00 a.m. to 8:00 p.m. Monday to Saturday inclusive.

All classified semi-display copy must be in the possession of Victoria Press Ltd. 2631 Douglas Street, by 4:00 p.m. on the day prior to publication, with the exception that copy for Monday Times must be in by 4:00 p.m. Friday.

FULL COVERAGE CLASSIFIED RATES

27c per line per weekday; 31c per line per weekend; 26c per line for three consecutive days; $1.42 per line for six consecutive days. Minimum advertisement two lines only. Contract rates on application.

Birth Notices, $1.90 per insertion.

Marriages, Engagements, In Memoriam Notices, Cards of Thanks, Death and Funeral Notices, not exceeding 12 lines, $2.80 first insertion and $1.95 subsequent insertions. Each additional line 27c daily.

Births, Deaths, Marriages, Engagements, in Memoriam Notices, Cards of Thanks not accepted by telephone.

SUBSCRIPTION RATES

Wherever carrier service is maintained, $2.00 per month.

Single copy sales price 10 cents daily, 14c Saturday.

By mail, Canada and British Commonwealth, one year $18.00, six months $10; three months, $5.00; single months, $2.00; Australia, month, $2.50; U.S.A., foreign, $3.00 per month. (Weekend) Saturday only, Canada, $7.00 per year; Australia, $8.50 per year; U.S.A., foreign, $9.00 per year.

Authorized as second class mail Post Office Department, Ottawa. Members Audit Bureau of Circulation.

TERMS OF PUBLICATION

The Victoria Press Ltd. shall not be liable for non-insertion of any advertisement beyond the amount paid for such advertisement.

In the event of an error occurring, the liability of Victoria Press Ltd. shall not exceed the charge for the space actually occupied by the item in question.

All claims on error in publication shall be made within 12 hours thereafter and if not made shall not be considered. No claim will be allowed for more than one incorrect insertion nor for errors not affecting the value of the advertisement.

All estimates of cost are approximate. Advertisers will be charged with space actually used.

All advertising copy will be subject to approval of the Victoria Press Ltd., who reserve the right in its sole discretion to classify, reject or insert copy furnished.

While every endeavor will be made to forward replies to box numbers to the advertiser as soon as possible, we accept no liability in respect of loss or damage alleged to arise through either failure or delay in forwarding such replies, however caused, whether by negligence or otherwise.

DUNCAN BUREAU

Duncan Chamber of Commerce Bldg., 375 Trans Canada Hwy. Office and telephone hours 1 p.m. to 5 p.m. Monday to Friday inclusive.

PHONE DUNCAN 746-6181

CIRCULATION REPRESENTATIVES

Duncan, Chemainus, P. J. Rogers 746-6181
Port Alberni, Mrs. A. Nilson 723-8812
Nanaimo, R. Lakey SK 3-2766

United States Representatives De CLERQUE SHANNON
New York, Chicago, Detroit, Cleveland, Atlanta, San Francisco, Los Angeles.

INDEX TO WANT AD HEADINGS

Classification	No.	Classification	No.
Acreage for Sale and Wanted	156	Engagements	2
Announcements	14	Exchange Real Estate	147
Antiques	95	Farms for Sale and Wanted	158
Apartments to Rent, Furnished	128	Farm Implements	71
Apartments to Rent, Unfurnished	129	Female Help Wanted	26
Apartments for Sale	135	Florists	12
Apartments Wanted	130	Foreign Import and Sports Cars	101
Auto Body and Painting	109	Fuel	60
Auto Repairs and Service	108	Funeral Directors	10
Auto Financing and Insurance	110	Furniture	92
Bands, Musicians and Orchestras	32	Garden Supplies	74
Bicycles	66	Gulf Islands Properties	159
Births	1	Halls, Stores and Offices to Rent	137
Boats and Marine	80	Hotels	116
Building Supplies	61	Housekeeping Rooms to Rent	125
Burial Parks	13	Housekeeping Rooms Wanted	126
Business Opportunities	145	Houses to Rent, Furnished	132
Business Opportunities Wanted	146	Houses to Rent, Unfurnished	133
Business Personal	40	Houses, Wanted to Rent	134
Business Services and Directory	36	Houses for Sale	150
Cards of Thanks	8	In Memoriam	9
Cars for Sale	100	Listings Cancelled	148
Cars and Trucks Wanted	112	Listings Wanted	149
Chicks, Poultry, Hatching Eggs, Supplies	91	Livestock and Supplies	92
Coming Events	15	Lost and Found	20
Commercial Properties	157	Machinery	72
Convalescent and Rest Homes	128	Male Help Wanted	21
Cottages, Campsites, Summer Resorts	117	Male or Femal Help Wanted	25
Country Homes and Properties	151	Marriages	3
Duplexes to Rent	131	Miscellaneous for Sale	82
Dancing	43	Miscellaneous Wanted	83
Deaths, Funerals and Lodge Notices	5	Miscellaneous to Rent	86
Education	42	Wanted to Rent, Miscellaneous	87
		Monumental	11
		Mortgage Loans and Insurance	141
		Motorcycles	65
		Moving and Hauling	115
		Musical Instruments	63
		Music Teachers	63A
		Parts, Accessories	107
		Personal Loans	140
		Personals	39
		Pets and Supplies	90
		Places to Visit	16
		Professional Services	37
		Property for Sale	154
		Property Wanted	155
		Restaurants	18
		Room and Board	120
		Rooms to Rent	121
		Rooms Wanted	122
		Situations Wanted (Female)	30
		Situations Wanted (Male)	29
		Situations Wanted (Male or Female)	31
		Sporting Goods	79
		Stoves and Furnaces	67
		Swaps	84
		Teachers Wanted	27
		Tires	105
		Timber	81
		Tourist Accommodation	119
		Travel	38
		Trade Schools	41
		Trailers and Trailer Parks	113
		Trucks	106
		TV, Radio Sales and Service	64
		Vacation Guide	118
		Wanted to Brrow	142
		Waterfront Properties	153
		Wanted to Buy, Houses	153

PHONE DIRECT 386-2121 TO PLACE YOUR CLASSIFIED AD

1 BIRTHS

BEAZLEY—Born to Mr. and Mrs. R. J. Beazley, 726 Lampson St., Victoria, B.C., at St. Joseph's Hospital on Augst 20, 1966, a son. A brother for Brenda and Sandra.

BLACKSTOCK — Born to Mr. and Mrs. J. B. Blackstock, 4175 Oakridge Cresent, at the Royal Jubilee Hospital, on August 22, 1966, a daughter, Cheryl Ann, 9 lbs. 5½ ozs.

FOSSA—Born to Mr. and Mrs. E. V. Fossa (nee Troughton), 3478 Loval Avenue, Victoria, B.C., at St. Joseph's Hospital, on August 24, 1966, a daughter, Angela. A sister for David.

KENDALL—Born to Mr. and Mrs. Stephen Kendall (nee Carol Janke), 320 Davida Ave., at the Royal Jubilee Hospital, on August 22, 1966, a son, David Richard, 9 lbs. 5 ozs. A brother for Jeff.

McBRYAN—Born to Mr. and Mrs. J. M. P. McBryan, 3195 Glen Lake Rd., at the Royal Jubilee Hospital, on August 18, 1966, a baby girl, Alanna Marie, 7 lbs. 5 ozs. (Insured.)

ROSS—Born to Lieut-Cmdr. and Mrs. Stirling MacNeill Ross, at The Ottawa Civic Hospital, on August 24, 1966, a daughter.

SMURTHWAITE—Born to Mr. and Mrs. John Smurthwaite (nee Roberta Southern), a daughter, Susan Lee, 7 lbs. 11 oz., on August 19th at Kootenay General Hospital, Nelson, B.C.

3 MARRIAGES

KIRKBRIDE-McCALL — The marriage is announced of Mrs. E. McCall to Mr. A. Kirkbride. The marriage took place August 6, 1966 in Queens United Church, New Westminster, with Rev. Anderson officiating.

5 DEATHS AND FUNERALS

MAR—In Victoria, B.C. on August 26th, 1966, Mrs. Art Mar, aged 92 years, born in Canton, China, and a resident of Victoria for the past 60 years, late residence, 1459 Hillside Ave. She leaves her daughter, Mabel, San Francisco, California; her son, Kai, Vancouver, B.C.; grandchildren and great grandchildren.

Services will be held in the Sands Mortuary Limited, "Memorial Chapel of Chimes", on Tuesday, August 30th, 1966 at 3:00 p.m. Rev. C. Y. Chow officiating. Interment in the Royal Oak Burial Park.

PACKFORD—In St. Joseph's Hospital, Victoria, after a short illness, Aug. 25, 1966, Mr. William George Packford, aged 50 years, of 2524 Shelbourne Street. He is survived by his wife, Erna, at the residence; two daughters, Mrs. M. (Carol) Martin, Ocean Falls; Miss Wendy Packford, and one son, Robert, both at home; his parents, Mr. and Mrs. Percy Packford, Victoria; one sister, Mrs. F. C. (Margaret) Bonner of Victoria; three brothers, Tom of Edmonton; Jack of Portland and Fred of Victoria; also nieces and nephews.

Funeral services will be held in McCall Bros., FLORAL CHAPEL, Johnson and Vancouver Streets, on Monday, Aug. 29 at 1:15 p.m., Rev. C. D. Blencoe officiating. Interment at Royal Oak Burial Park.

THOMSON — Suddenly at St. Joseph's Hospital, after a lengthy illness on Aug. 25, 1966, Mr. James Thomson of 1010 Queens Avenue, born in Edinburgh, Scotland, on June 20, 1881, a resident of Victoria since 1908, formerly of Edam, Sask. He leaves besides his wife, Mabel J. Thomson, nieces and nephews in England and Scotland. He was a 50-year member of the Masonic Order being a member of Tyrian Lodge No. 137 A.F. & A.M., Edam, Sask., and a member of Camosun Lodge No. 60, A.F. & A.M., B.C.R. Camosun Lodge No. 60, A.F. & A.M., B.C.R., will conduct the funeral service in McCall Bros'. FLORAL CHAPEL, Johnson and Vancouver Streets, on Tuesday, Aug. 30 at 3:30 p.m. Interment at Hatley Memorial Gardens.

LODGE NOTICE

THOMSON—An Emergent Communication of Camosun Lodge, A.F. & A.M., No. 60, B.C.R., will be held in the Masonic Temple, Fisgard Street, on Tuesday, August 30, at 2:45 p.m., for the purpose of attending the funeral of our late Bt. Wor., Bro. James Thomson. Members of Sister Lodges and sojourning brethren in good standing are invited to attend.

—W. D. Carley, P.D.D.G.M., Secretary

TULL — At the Veterans' Hospital on August 25, 1966, Robert William Tull, aged 76 years, late of 315 Vancouver Street, formerly of Pender Island, B.C. He is survived by 3 sons, Donald of Long Beach, Cal.; Arthur of Port Alberni; Peter in Richmond, B.C.; several grandchildren. Mr. Tull was a member of the Britannia Branch No. 7, R.C.L.

Funeral services will be held in the Thomson & Irving Funeral Chapel on Monday, August 29 at 1:30 p.m. Padre D. Kendell officiating followed by Interment in the Veterans' Cemetery.

WILSON—In Victoria on August 26, 1966, Mr. George Wilson, aged 83 years, of 3691 Happy Valley Road, a resident here since 1927, formerly of Kamloops and Prince Albert, Sask. Predeceased by his wife, Elizabeth Anne, in 1944, he is survived by three daughters, Mrs. E. G. (Ruth) Lewis of Chemainus, Mrs. C. F. (Beulah) Bligh of Victoria and Mrs. J. A. (Mary) Smith of Victoria; grandchildren; one brother, Walter, in Bath, England. He was a member of Victoria Citadel Salvation Army.

Funeral services will be held in McCall Bros'. FLORAL CHAPEL, Johnson and Vancouver Sts., on Monday, Aug. 29 1966 at 3:30 p.m., Major R. D. McKerracher officiating. Interment at Colwood Burial Park.

8 CARD OF THANKS

We wish to express our sincere thanks to the many friends who gave their kindness, sympathy and beautiful floral offerings, in the sudden passing of a beloved husband, father and son, John Wayne Hamilton—Mrs. Dede Hamilton, Mr. and Mrs. Jack Start.

9 IN MEMORIAM

HESSON—In loving memory of a dear father and grandfather, Alexander Roger Hesson, who passed away August 24th, 1953, and a dear mother and grandmother, Amanda Jean Hesson, who passed away November 3, 1944.
In our hearts they live beloved and dear,
Through each moment of time forever near.
— Ever remembered by Hazel, Gladys, John, Margaret and Alan.

HUNTER — In loving memory of Dorothy Constance Hunter, who passed on to her rest August 27th, 1965.
One year has passed since that sad day,
When one we loved was called away,
God took her home—it was His will;
Within our hearts, she liveth still.
—Fondly loved and remembered by her friend, Nancy and her sister, Gwen.

LINN—In loving memory of Joseph, Wm. Linn, who passed away August 27, 1965.
One year has passed since that sad day.
The one we loved was called away,
'Tis sad but true, we wonder why
The best are always first to die.
In silence he suffered; in patience he bore,
'Til God called him home to suffer no more.
—Dearly loved and remembered by his wife, Dorie and sons, Andy and Bobby.

MOORE — In loving memory of mother, Annie Maud, who fell asleep August 27, 1962.
The depths of sorrow we cannot tell
Of the loss of one we loved so well.
Tonight the silent stars look down
On a grave not far from here,
Where sleeps the one we can't forget.
And always loved so dear.
Without a word you left us,
Your last thoughts were unknown,
And without farewell upspoken,
You calmly entered Home.
—Ever remembered by her loving daughter and son-in-law, Vera and Cecil Holt.

MOORE—Treasured memories of our dear mother and grandmother, Annie Maud.
Four years have passed since that sad day,
When the one we loved so, was called away.
Softly the leaves of memory fall
Gently we gather them all.
Loving her deeply, her memory we keep.
While she lies in peaceful sleep.
—Missed so deeply by Margaret, Fred and Ross.

10 FUNERAL DIRECTORS

McCALL BROS.
Funeral Chapels
1400 Vancouver Street
EV 5-4465 - EV 5-4466 - EV 5-4467
It's wise to choose McCall's. So many people in every neighborhood recommend McCall's for dignified service, up-to-date facilities and long experience.

MONDAY

FORSYTH. Mr. Earl Robert Accompanied to Regina, Sask. for interment.

PACKFORD. Mr. William George 1:15 p.m.—FLORAL CHAPEL.

WILSON: Mr. George 3:30 p.m.—FLORAL CHAPEL.

TUESDAY

THOMSON. Mr. James 3:30 p.m.—FLORAL CHAPEL.

TO BE ANNOUNCED

RIDDELL—Mr. John

THREE FUNERAL CHAPELS DEDICATED TO THOUGHTFUL SERVICE

SANDS MORTUARY LTD.
Memorial Chapel of Chimes
Victoria, B.C. EV 3-7511

CHAPEL OF ROSES
Sidney, B.C. 656-2932

CHAPEL OF HEATHER
Colwood, B.C. GR 8-3821
Established 54 Years

HAYWARD'S CHAPEL
"A GOLDEN RULE SERVICE"
EV 6-3505
736 Broughton St.
A. W. FRANCIS W. H. HAYWARD

THOMSON & IRVING
Funeral Chapel
Est. 1911 Formerly of Winnipeg
A Dignified and Understanding Service at Moderate Cost
PRE-NEED AT NEED
SHIPMENTS
1625 Quadra St. Phone EV 4-2612

CHAPLIN'S FUNERAL CHAPEL
Kindness — Courtesy — Service
1155 Fort EV 4-5512

11 MONUMENTAL

MORTIMER'S
MONUMENTAL WORKS
ESTABLISHED 1877
"The Finest in Craftsmanship"
633 David Street EV 3-6421

STEWART MONUMENTAL WORKS LTD., Monuments since 1896.
1408 May Street EV 4-3462

12 FLORISTS

In Victoria It's
BALLANTYNE'S
For Flowers
EV 4-0555; Night, 478-2873
"Flowers By Wire"
900 Douglas St.
Opp. Strathcona Hotel

NORTH QUADRA FLORISTS
3995 Quadra — 479-4343 or 479-7146
With an experienced staff to suit your personal taste for any floral occasion — private consultation room.
F.T.D. — WIRE SERVICE

14 ANNOUNCEMENTS

Members and friends of N.D.P. candidates Dorcas Blair, Harold Allen, and Mira Yarwood, can sign the nomination papers, and make campaign donations at Victoria N.D.P. committee rooms, 838 Yates Street, phone 382-7311. Bob Strachan will be speaking at Vic High School Auditorium Friday, 26th Aug., 8:00 p.m. Everybody welcome. inserted by Victoria New Democratic Party.

BICYCLES . . .
MOTORCYCLES . . .
OR WHAT HAVE YOU FOR SALE?
Phone Classified direct, 386-2121.

15 COMING EVENTS

ELKS
CHARITY BINGO
7:30 p.m.
SATURDAY, AUG. 27
EAGLES HOME,
737 View St.
20 Games—Admission $1
6 Cards for $2 (Inc.)
5 Extra Games, 25c Card
The more that come
The more we pay

Knights of Phythias
CHARITY BINGO !
K.P. Hall — 723 Cormorant
SATURDAY, AUG. 27
7:45 p.m.
20 Games $1 (Inc. 1 card)
Extra Cards 25c — 5 for $1
GOOD PRIZES ASSURED
Including Two $50 Games
5 Extra Games—25c a Card
Bonuses and Door Draws
In aid Palsied Children

BUTCHART GARDENS
CONCERT TOURS
Royal Blue Line/Gray Line buses leave from front of Empress Hotel, Mon., Wed., Fri., 7:30 p.m. Regular fare, $3.50, includes admission to Gardens and entertainment.
Phone 382-9261 or 385-4411.

30 AND UP (UNATTACHED) CLUB dance, Saturday, 9-12, 1600 Govt. St., $1, with lunch. Orchestra: Alice Fyke's Harmony Four.

BEACON HILL PARK SPEAKER'S corner, hear Larry Tickner, Tues. and Thurs., 7:30; Sun., 2:30. Inserted by Socialist Party of Canada.

20 LOST AND FOUND

LOST, PEKE POM, BROWN, Burnside and Douglas area. Answers to "Tippy." Reward. Phone 383-3589.

HYBRID SIAMESE KITTEN, black, green eyes, about 3 months old (male). Lost in Quadra-Hillside area, Monday.

LOST, A GREY AND WHITE striped kitten, between Carey and Pat Bay Highway. EV 2-5900.

LOST, VICINITY EATON'S STORE, female tabby cat. Reward. Call S.P.C.A. for Mr. Johnson.

LOST NEW MUFFLER FROM Falcon car. Reward. EV 3-4058. EV 3-7646.

LOST — 2-YEAR-OLD ALL BLACK cat: Vicinity McNeil Ave. and Byng. EV 2-2083.

FOUND GREY AND WHITE KITTEN. Gorge area. 385-6275.

LOST YOUR PET? HOMES WANTED. found SPCA, EV 3-0514.

21 MALE HELP WANTED

ITS A FACT

THAT N.E.S. FILLED 632 REGULAR JOBS IN JULY

MACHINIST for machine shop in the Sidney area. Must be able to operate all machines. $2.85 per hr.

TAXIDERMIST for 5-day week job. Piece work or salary.

SCIENTIFIC HELPER to operate electronic equipment in chemistry research. Must have B.A. in physic. $350 to $400 a month.

AUTO ELECTRICIAN—Must be a fully-trained specialist in ignition and carburetor. Start at $125 a week.

BACTERIOLOGY LABORATORY ASSISTANT—Must have B.Sc. in bacteriology or bio-chemistry. Must be good instructor. $400 or more.

NATIONAL EMPLOYMENT SERVICE
1089 Johnson St., EV 3-6711

WANTED

Aircraft Maintenance Engineers for growing Alberta airline. Beechcraft 18 and DC-3 experience a prerequisite. Permanent position with top wages to right man. Send full resume to Victoria Press, Box 188.

GOVERNMENT OF CANADA

See posters at the Post Office, National Employment Service or Civil Service Commission. Apply before SEPT. 7, on form CSC 100, to Civil Service Commission, 401-1230 Government St., Victoria.

LIGHTKEEPERS 1—6
$3130 - $5615
Comp. No. 66-V858
Dept. of Transport
VARIOUS CENTRES

To be considered you must have mechanical aptitude, good health and the ability to get along with your fellow men.

ABC ELECTRIC LTD., VICTORIA'S leading appliance service shop, requires qualified man for vacuum cleaner and motor-driven appliance repairs. Permanent position. Good working conditions. Age no barrier to competent man, but must have experience. Preference to local resident willing to take responsibility. For interview please phone 382-7221 between 8:30 and 10 or 3:30 and 5.

SALES AND SERVICE REPRESENTATIVE required by a nation-wide company. The selected applicant should be between the ages of 21-40, and will receive the finest of training while on salary and commission. Full group benefits with every opportunity for advancement. Write giving full details to Mr. B. W. Storkey, POST OFFICE BOX 54, Victoria.

CLERK ACCOUNTANT
NORTHWEST TRUST CO.
717 FORT ST.
Excellent opportunity for the right young man.
Applicants must have a good background.
Those interested please submit short history to the manager.

1-MAN BUSINESS OPPORTUNITY in cottage field. Income $600 monthly or better. No immediate capital outlay. Age 30 to 40; strong and active. Good public relations, bright, cheerful. Grade 12 or better. Good references. — Steady. Apply Victoria Press, Box 223.

YOUNG C.A. OR RECENT GRADuate in Chartered Accountancy required by Chartered Accountants office located on Vancouver Island. Possibility of partnership in future. Please reply to Victoria Press, Box 150.

PASTRY BAKER REQUIRED FOR Brodies Bakery. Top salary with good hours and 5 day week. M.S.A. benefits, etc. Apply in person to Brodies Bakery, 2527 Government Street.

RELIABLE YOUNG MAN REquired for automotive wholesale house. Must have driver's licence. Apply 1050 Yates St.

WANTED — BICYCLE MESSENger boy for city deliveries. Full-time employment. Apply Imperial Optical Company, 817 Fort St.

CARETAKER FOR LARGE apartment complex in Campbell River. 824 Cormorant St. 386-7813.

WANTED SCOUTMASTER FOR 2ND Arbutus troop. Esquimalt. Please call EV 5-3088.

WANTED QUALIFIED UNPHOLsterer. Call 385-7626.

21 MALE HELP WANTED

TOP EARNINGS
AND A
TOP CAREER

For men who are seeking security and prosperity. No experience necessary! We test you, train you, assist and guide you until your success is accomplished. Our last Training Course for the year starts September 6, 1966, here in Victoria. You may be the applicant we can help developing a secure and independent business career within an old and well-reputed company that is expanding across the country. Phone 388-5155 for a strictly personal and confidential interview daily from 9 to 5—or phone 388-1951 after 7 p.m.

UNIVERSITY REALTY LTD.
3639 SHELBOURNE ST.
477-1855

We have space available for 2 sales persons who are self-starters and would like to get in on the rapid real estate development in the University area. We have a choice location with no parking problems. Excellent commission arrangement and benifits. If you feel it's time for a move in the right direction, contact Mr. Fortune or Mr. Tregear anytime.

EXPERIENCED
MILL SHIFT FOREMEN
MILL MECHANIC —
WELDER
WAREHOUSE MAN

For operating underground copper concentrator. Located southern Vancouver Island.

Write to Cowichan Copper Co. Ltd.
Jordon River, B.C. or
Sooke 642-5939

REAL ESTATE
SALESMEN WANTED

Two Salesmen required. Top commission plus bonus. All fringe benefits. Modern office. Good location across from Eaton's Carpark. For interview phone Mr. Clarke, 385-8794, Eves. 382-6817. Clarke & Wallace Realty, 620 Broughton St.

HOME FURNISHING
SALESMAN

Excellent opportunity for an experienced salesman in home furnishings. Permanent position, Commission basis with guarantee plus benefits. Apply in person to

STANDARD FURNITURE CO.

ARE YOU A $10,000 A YEAR MAN EARNING LESS THAN $5,000? ARE you between 25-45 and a Victoria resident? ARE you interested in a sales position in a financial institution, that will allow you to put the full scope of your abilities to work and reward you accordingly? STARTING income commensurate with your ability. No travelling.
This is a professional career.
WRITE Victoria Press, Box 243.

SHIPYARD JOURNEYMAN PIPE fitters. Experienced in general piping and refrigeration. Apply Tacoma Boatbuilding Co. Inc. Plant number 2, Mr. Boskevich, 205 Alexander Ave. Building 420A, BR 2-4153, extension 73, Tacoma, Washington.

OPPORTUNITY — RESIDENT manager required for new 24-suite apt. block, close to town. Must have previous experience in apt. management. Apply Victoria Press, Box 252.

SALES REPRESENTATIVE
Nationally-known company is seeking a sales representative in this area. No travel. Salary plus incentive increases. Write Victoria Press, Box 202, giving complete background and experience.

GARDENER, FULL TIME, GOOD working conditions. Write Victoria Press, Box 247, stating age, qualifications and experience. Applicant must be able to supply references.

JANITOR AND WINDOW CLEANer required by reputable firm, state age and experience if any. Reply to Victoria Press, Box 246.

EXPERIENCED SERVICE STAtion man, must be able to do lubrication. Shift work. Victoria Press, Box 242.

RETIRED MAN WITH KNOWLedge of construction and office work. 386-7813.

EXPERIENCED SINGER NEEDED for popular band, 479-3916 or 479-5852.

25 MALE OR FEMALE HELP WANTED

WANTED
for
Immediate Interview

Man or woman LEAD COOK: two second cooks; kitchen help; refined waitresses; retired, refined male for reception desk; no experience necessary, preferably live - in and single. The above help may live in or out. These positions ARE PERMANENT based on 12 month operation.

Write or phone for an interview, Shawnigan Beach Hotel, Shawnigan Lake 743-2411.

Also special occasional help required for weekends, receptions, etc.

REFERENCES REQUIRED

WAITERS, WAITRESSES
AND BUS BOYS
WANTED

Apply Employment Office
EMPRESS HOTEL

Mon., Tues., Wed., Thurs.,
2 - 4 p.m.

OPPORTUNITY KNOCKS

NORTHWESTERN SECURITIES has an opening for Licensed Real Estate Salesmen and Saleswomen. Excellent commission split and working conditions. Bondable persons interested in entering our Realty Training School should apply before September 5. Enquiries in confidence to AKSEL PETERSEN, Sales Manager, Northwestern Securities of Victoria Ltd., 909 Government Street.

ABOVE AVERAGE INCOME FOR hard-working real estate people. We require 3 new salesmen in line with our planned program of expansion. Company paid advertising, company contributions to group life, pension and medical plans. Attention trainees—closing date for registration in next pre-licensing course is Sept. 6. Apply now in confidence to Mr. W. O. Cameron, B.C. Land and Insurance Agency Ltd., 922 Government Street. 388-5555 (24 hours).

ACCOUNTANT, COMPETENT bookkeeper required by office in pleasant Vancouver Island city (north of Nanaimo). Permanent and progressive position of trust providing variety of work and experience. May suit advanced student-in-accounts. Please reply in own hand, with usual personal details, resume of experience and references, Victoria Press, Box 240.

COUPLE REQUIRED TO MANage a 45-suite apartment block. State previous experience and give references. Replies confidential. Write Victoria Press, Box 189.

ACTIVE COUPLE CAPABLE OF caretaking 16-suite apartment. References required. Victoria Press, Box 193.

25 MALE OR FEMALE HELP WANTED

MEN AND WOMEN DEALERS wanted to handle Rawleigh Products, full or part time. Good income. For information call 386-9232, 8 to 10 a.m. or 4 to 6 p.m.

EXPERIENCED BOWLING ALLEY cashier for part time work. Victoria Press Box 211.

NOMINEES FOR SOCIALIST
Larry Tickner, 3204 Douglas, 382-7532

26 FEMALE HELP WANTED

SECRETARY I
for the
Purchasing Division
City of Victoria

Salary range—$299 - $363 per month. Applicants must have Junior Matriculation or equivalent educational standing. Must be competent stenographers, with accuracy in typing and shorthand, and with some secretarial experience. Knowledge of purchasing or stores work would be desirable.

Applicants must have a pleasing personality and ability to meet the public.

Applications, in writing, stating age, experience, qualifications and telephone number, or on forms provided in the Personnel Office, will be received by the Personnel Officer, City Hall, not later than Noon on Wednesday, August 31, 1966.

A BUSINESS CAREER
FOR WOMEN!

We are looking for 2 attractive and business-minded ladies who would be interested in sales and public relations work. No experience necessary, but a car and ambition to succeed is essential. Thorough Training will be provided. Truly ambitious applicants who like to build themselves an excellent career with highest income potential are requested to phone 388-5155 daily from 9 to 5 for a confidential interview. After 7 p.m. phone 383-1931.

POSITION OPEN FOR A KITCHEN aid supervisor. Grade 12 education, previous experience in a food service organization essential. Rotation of day shift 7 a.m. to 3:30 p.m. 10:30 a.m. 7:30 p.m. with Tuesday and Wednesday as days off. Preference given to applicants between 25-45 years of age. Excellent salary and fringe benefits. Personal interview only. Apply Personnel Office, Jubilee Hospital.

WELL-KNOWN LOCAL BUSINESS requires experienced bookkeeping machine operator. Pleasant working conditions. Full benefits. 5-day week. Apply to Victoria Press, Box 230 in own handwriting stating qualifications.

MAID FOR QUIET, RESPECTable hotel. Between 35 and 50 years of age. Must be willing and dependable worker, no others need apply. Call at office between 2 and 4 p.m., Ritz Hotel, 710 Fort St.

LADY FOND OF CHILDREN FOR baby-sitting and light housekeeping duties. 3 children, 1 pre-school. Live in. Nice Oak Bay home on bus line. References. Please write Victoria Press, Box 233 or phone 384-3329 mornings.

POSITION VACANT FOR AN EXperienced switchboard operator, 40-hour week, required to work Saturday and Sunday 11 p.m. to 7 a.m. shift. Apply to Personnel Director, St. Joseph's Hospital.

ASSISTANTS WANTED AT Mason Georges, 669 Fort St. Must be neat, clean, pleasant personality and have Grade 11 education. Apply Tuesday 11 a.m., Aug. 30th.

WOMAN WANTED FOR BAKERY work, for 1 week with possibility of steady employment. Experience unnecessary but must be capable, quick worker. 479-6012.

DAY CARE FOR 2 PRE-SCHOOL children. Must have own transportation. Locarno Lane area. 477-2557 or apply Order 51341 National Employment Service.

PART-TIME CLERK REQUIRED afternoons, typing essential. Used to dealing with public. Apply Mon. Aug. 29, 11 a.m.-1 p.m. at Rm. 901 —1207 Douglas St.

THE COLONY STEAK HOUSE REquires bunny girls, must be 21 years of age. Good working conditions and pay. Phone 385-2441 for appointment to interview.

75-BED VICTORIA PRIVATE HOSpital requires RN for relief duties every other week, 1 week Sat. and Sun. 3 p.m. to 11:30. Following week Thurs. Fri. 3 p.m. to 11:30 p.m. Apply Victoria Press, Box 232.

NURSES AID, EXPERIENCED, MAture and reliable. Required for 3:15 p.m. to 11:30 p.m. full time, from 10 a.m. to 4 p.m. 383-9011, or 383-6448 after 4 p.m.

PART-TIME BABYSITTER-HOUSEkeeper. Five afternoons a week, 3 p.m. to 5:30 p.m. School-age children. Vicinity Gorden Head. Starting in mid-September. 477-3988.

STORE CLERK WITH GENERAL store experience. 40-hour week. Permanent job for suitable person. Write full particulars to Victoria Press, Box 221.

MATURE HIGH SCHOOL GIRL to babysit after school until 6:15 p.m., Mon.-Fri. for 2 school age girls (permanent). Quadra-Finlayson area. 3122 Glasgow.

WANTED, INTELLIGENT YOUNG woman to learn fur operating. Must have excellent knowledge of sewing. Apprentice wages to start. Custom Furriers. 383-3718.

BABYSITTER FOR 1-YEAR-OLD. Approximately 3 days a week, 7:30 a.m. to 5:30 p.m. No weekends. $2.50 a day. Burnside and Carrol St. Ph. 479-3881 after 6 p.m.

WANTED IMMEDIATELY, HOUSEkeeper to live-in; family of 3 children. After 7 p.m. apply 1762 Midgard Ave., or phone 383-5454.

COFFEE SHOP WAITRESSES REquired. Day or night shift. Permanent position. Please apply Dominion Hotel, 759 Yates St.

KIND GIRL OR UNWED MOTHER to live-in and babysit. Evenings and weekends free. Small Remuneration. Phone 382-7896 after 7:30.

FREE ROOM AND BOARD IN EXchange for light housekeeping and child care. Prefer mature person. Phone 385-2219.

LAW FIRM REQUIRES EXPERIenced executive secretary. Excellent salary. Application in writing to Victoria Press, Box 151.

WOMAN TO LIVE IN, BY WORKing mother, 3 school age children. Room and board plus remuneration. 385-1653.

HOUSEKEEPER, MONDAY TO FRIday, 9 a.m. to 3 p.m. Fond of children. Apply National Employment Office. Order No. 2782.

PRACTICAL NURSE WANTED for holiday relief; also nurse for 2-day week. Pemberton Road. Private hospital. EV 2-1313.

BOOKKEEPER-TYPIST — NO shorthand. Permanent position. State age, marital status and experience if any. Victoria Press, Box 208.

SALESLADY, PART OR FULLtime with Beauty Counselors. No canvassing. Phone EV 3-7474 or EV 3-8503.

SILK AND WOOL PRESSERS REquired immediately. Full or part time, $1.75 per hour for experienced help. 478-3014.

WAITRESSES AND SHORT ORDER cook required for day shift. Apply after 10 a.m., Piccadilly Fish and Chip Shop, Esquimalt Plaza.

WOMAN FOR HOUSEWORK, 3-5 p.m. Tues. through Fri. Gordon Head area. 477-1929.

MIDDLE AGED BABY-SITTER. My home. Belmont-Haultain district. EV 5-1937.

HOUSEKEEPER. LIVE-IN. school age children, Colwood area. GR8-1855.

NOW IS THE TIME TO LOOK into the Avon opportunity. Phone today for interview. EV 4-7345.

CHAMBERMAID, MIDDLE-AGED lady. 385-0769.

PRACTICAL NURSE FOR 2 nights relief duty. EV 2-6522.

COOK WANTED—ST. BENEDICT'S Lodge, 382-0652.

EXPERIENCED WAITRESS FOR night shift. Melrose Cafe.

WANTED—EXPERIENCED HAIRdresser. EV 3-4741.

EXPERIENCED WAITRESS FOR day shift. Melrose Cafe.

26 FEMALE HELP WANTED

ITS A FACT

THAT N.E.S. FILLED 632 REGULAR JOBS IN JULY

SALESPERSON to sell imported novelties, glass and fine furniture. Must have good sales experience and good color sense. Salary plus commission.

LIBRARIAN for circulation dept. Must have B.A. and some experience. $296 to $360 a month.

SCIENTIFIC HELPER to test soil samples under microscope. Gr. 12 graduate. Must have own transportation. $10.45 per day.

SALESPERSON—to sell household hardware, ladies' wear and other merchandise. $1.25 an hr. to start.

RECEPTIONIST—Clerk typist, to deal with youth and children. Mature woman fond of children. Start at $235 with review after 3 months. FUR MACHINE OPERATOR—Must be experienced in sewing mink. $1.25 to $1.50 an hour.

BACTERIOLOGY LABORATORY ASSISTANT—Must have B.Sc. in bacteriology or bio-chemistry. Must be a good instructor. $400 per month or more.

STENOGRAPHER for modern manufacturing plant. Must have good shorthand and experience on electric typewriter. $275 per month.

NATIONAL EMPLOYMENT SERVICE
1089 Johnson St., EV 3-6711

EXPERIENCED, COMPETENT, well-groomed, accurate clerk-typist for local office of National Co. Dictaphone experience and previous cash experience an asset. Applicants should have an aptitude for figures. Salary commensurate with experience and ability. Please apply in own handwriting giving details of past experience, education, age and salary expected to Victoria Press, Box 191.

PART-TIME HOUSEKEEPING, 2 or 3 mornings per week. Elderly couple. Small house, Gordon Head area. Close to bus stop. All electrical equipment. No polishing, no laundry, no children. Going wages paid. Apply P.O. Box 111, Victoria, B.C. Reply giving name, address, and experience.

COLONY HOMESALES

A woman could not ask for a more wonderful career! The prestige of being a realtor, the variety of business, and the flexible hours.

36 BUSINESS SERVICES AND DIRECTORY

Landscaping

VICTORIA'S LEADING NURSERY
Free estimates and planning. Layritz Nurseries GR 9-3434.

NEW SEEDS, PLANTS, ROCK. All the work of gardens, landscaping. Mr. Paulo, EV 3-2681.

AVAILABLE ON FAIR DEAL. Rock walls, lawns, etc. Emil, 382-3714.

TREE PRUNING, GARDEN cleaning in general, 10 years experience. EV 3-5084 anytime.

BARKER LANDSCAPING
Rock Work, Patios, etc. Lawn specialists. Terms. EV 2-8323.

Masonry

STONE AND BRICK WORK. EV 2-8028.

Miscellaneous Services

HULL'S HOME MAINTENANCE. Everything for the home. Screens, storm windows, patio doors, bathtub doors and enclosures, Jalousies, windows, all glass replacements. 478-4747 anytime.

Painters and Decorators

WHY WAIT?

Spruce up the interior of your home now. Let professionals do it and avoid the mess. Satisfaction guaranteed. Painting and paint washing. Free estimates.

GREGG'S PAINTING
Contract Dept. EV 4-5023

Exterior — Interior
PAINTING
PAPERHANGING — REPAIRS
No Job Too Small
Tile Work (floor, ceiling)
Save on Painting—Discount Rates During This Month
EV 3-8773 Tommy Harker
FREE ESTIMATES

1ST AND DECORATORS
Painters Paperhangers
Spray Painters
Plaster Repairs
Convenient Time Payments
EV 3-9059 Eves. EV 2-1479

CLARK & PATTISON
PAINTING CONTRACTORS LTD.
Brush or spray Paperhangers Texture and vinyl work. Will do all or part of any job. Paint store (BAPCO and GENERAL Paints) and rentals of all painters' equipment. Terms if desired. Phone EV 4-0443. 786 Princess Avenue.

WHEN IT COMES TO PAINTING
Come to Ted Hill-Tout
Complete painting and decorating service — interior and exterior.
Free Estimates — Terms Available
Ted Hill-Tout Decorator
1920 Oak Bay Ave. EV 4-6532

E. PETERSON
Paper hanging and painting interior and exterior. First class workmanship. 30 years' experience. For free estimates call 384-6812.

WEBB & SON
EV 4-6827 Paperhanging, painting. Quick, clean, reliable. First-class workmanship. Thirty years' experience Victoria. Terms if desired.

INTERIOR AND EXTERIOR PAINTing. Window repairs and remodeling. ACTIVE PAINTING AND GLASS. 386-6594.

CANADIAN CENTENNIAL DECORATORS
20% off till January, '67. Advisory staff at your disposal. Ph. 656-2922.

EXTERIOR-INTERIOR
Your trim, windows, porch and steps from $10 up. Guarantee clean job. Call Douglas, 388-3761.

EXPERT PAINTING AND DECorating, brush or spray finishing. After 5 EV 2-6479.

PAINTING AND DECORATING—Reasonable rates, satisfaction guaranteed. Terms. EV 2-7885, GR 9-2473.

PAINTING, ONE WALL OR house. Paint washing and glazing. Really reasonably rates. 384-0769.

Pawnbrokers

WE PAWN MOST THINGS—INCLUDING YOUR WIFE
For money in a hurry you can't beat Victoria's best known PAWN BROKER. 617 Johnson St. Phone EV 3-9512. Opposite Pet Shop.

Photo Engraving

PHOTO ENGRAVING
Half Tone Line and Color
Engraving Commercial Art
ISLAND ENGRAVERS
949 Pembroke just below Douglas
Phone EV 2-8881

Plasterers

FOR QUALITY PLASTERING AND stucco, K. Grommyr Plastering. GR 9-3513.

Plumbing and Heating

PITT & HOLT LTD.
J. WELLAM, Prop.
Sheet Metal Work. Plumbing, Heating Installations. Oil Burners.
972 Esquimalt Rd EV 3-7413

S. H. BROWN
PLUMBING AND HEATING
Repairs, remodelling and new work. Prompt service, reasonable rates. Free estimates. 775 Hillside. EV 2-2747 or GR 9-5641.

P. M. GRAHAM, 384-5805
Installations, Alterations, Repairs

Roofing, Insulation and Siding

VICTORIA ROOFING AND INSULATION CO. LTD.
Asphalt shingles, cedar and shakes, gutters and wall tile. Free estimates.
NO DOWN PAYMENT
EASY TERMS
917 Fort Street EV 2-2932

Roofing, Insulation and Siding

PARKER JOHNSTON LTD.
1314 Broad St. EV 2-8181
ROOFING, INSULATION at its very BEST. Over 50 years' combined experience to stand the TEST.

Tailoring

COMPLETE ALTERATIONS AND remodelling to update men's apparel. Trousers tapered, coats shortened, etc. Harold's Tailor Shop at Watson's Men's Wear, 1485 Douglas St. EV 3-7025.

Tree Service

SCIENTIFIC PRUNING, SPRAYing, removal. Large shade and fruit trees. Power stump chipper. Insured. Chas. A. Cowie, Tree Surgeons Ltd. EV 2-1676; eves EV 3-1668.

TREES — EVERGREENS—ROSES —etc., pruned—removed—hauled— EV 2-0201.

LANDSCAPING—PRUNING
Gardens maintained, etc. 382-0201.

37 PROFESSIONAL SERVICES

Blueprints

CUSTOM DESIGN PLAN SERVICE. NHA and VLA specialists. Call Mr. Jones 383-2226 or EV 4-5112 Victoria Construction Ltd.

DESIGN SPECIALTIES
Creative home designing, popular, custom, stock plans. 382-7374.

39 PERSONALS

A GENTLEMANLY BUSINESS man, middle aged, of good character, education and appearance, unacquainted in city and lonely, wishes to meet young-thinking widow with capacity to love and live again. Object matrimony. Please write address and snap. Victoria Press, Box 145.

WOMAN WISHES TO MEET pleasant, working, gentleman over 33, with possibly 1 young child; good strong character and morals. Moderate or non-drinker. Interested in outdoors. Victoria Press Box 192.

BUSINESS LADY, ATTRACTIVE, companionable, wishes to meet sincere unattached gentleman, age 34-45 for outings, shows, dances, etc. Replies confidential. Victoria Press Box 229.

SINCERE CHRISTIAN MAN, 50, tall, young outlook and appearance, wishes to meet attractive lady believer for company and outings. Victoria Press, Box 203.

UNIVERSITY STUDENT, 27, wishes to share driving and gas expenses to Ontario. Leaving between 8-11th of Sept. 383-7280 evenings.

ALCOHOLICS ANONYMOUS
Contact EV 3-0413 or P.O. Box 1, Victoria, B.C. Confidential.

39 PERSONALS

YOUNG CHRISTIAN WOMAN likes sports and outdoors, like to meet gent same interests. 35-45. Victoria Press, Box 219.

COLLEGE STUDENT URGENTLY needs ride to Ontario around Sept. 1, or hitch-hiking companion. Call EV 4-5108.

GENTLEMAN, 38, NON-SMOKER, non-drinker, fond of gardening, swimming, wishes to meet upright lady. Victoria Press, Box 206.

COUNTRY GENTLEMAN WOULD like to meet middle-aged lady. Object matrimony. Victoria Press, Box 238.

WORKING MAN, AGE 50, WISHES to meet lady around same age, for companion. Victoria Press, Box 237.

WANTED — FISHING, HUNTING partner. Burns Lake. Everything supplied. 4-6 weeks. EV 5-5635.

MALE COLLEGE STUDENT wishes ride to Toronto. Share expenses, Sept. 1st. 382-7364.

40 BUSINESS PERSONALS

SINGING LESSONS, ART CLASSES. Sculpture, Portraits at The Barn Studio, 1885 Lansdowne Rd., with Peggy Walton - Packard. Call EV 4-3401.

WANTED — SKIDDING CONTRACT for Timber Toter, with operator. Will be available end of September. Victoria Press, Box 204.

HAVING A PARTY?
See Joe The Bartender for Sales-Rentals—Information. 1406 Hillside at Cedar Hill. 386-0622 or 479-5461.

THE TELEPHONE CLUB. UNattached members in Victoria and area. Box 206, Vernon, B.C.

PALM AND CARD READING, NO appointment necessary. 385-3705.

41 TRADE SCHOOLS

ENROLL NOW
I.B.M.
Key Punch, Computer, Tab Accounting
(8 I.B.M. machines)
Computer on Premises
DRAFTING
(Men or Women)
Structural, Mechanical
Topographical
McKAY TECHNICAL INSTITUTE
Victoria Press, Box 645

HEAVY EQUIPMENT
Earn big money as operators or mechanics. We train on live equipment — shovels, dozers, scrapers, graders. For information write Greer Tech, Victoria Press, Box 648.

42 EDUCATION

TUTORING
Enroll your student now for the fall groups which are being formed presently. We offer friendly, practical, and personal assistance by highly qualified tutors at all levels from Grade 1 into the university. Give your student a chance at success this school year by phoning us now and arranging an interview.
UNIVERSAL TUTORING COLLEGE
Phone 388-3479.

MALVERN AND WESTERHAM Schools. Primary grades. Receive expert instruction in all subjects. Long proven methods in the teaching of Reading enables a second grade graduate to READ (even the newspaper).

PALMER ROAD KINDERGARTEN —Children 3-5 years, morning and afternoon classes. Further information and registration by phoning EV 4-9442 or at 1130 Palmer Road. Mrs. A. Rochon.

LE JARDIN DES ENFANTS Bilingual kindergarten in grade 1, 138 Linden Ave. Opening September 6th. Latest methods employed. Experienced teacher in charge. Phone Mrs. Jean Purcell. EV 4-1960.

CHRISTIAN HIGH SCHOOL
3281 Harriet Rd.
Enroll now for grades 8, 9 and 10. For information, call 384-0639.
Mr. A. Parliament

OAKCREST PLAYSCHOOL AND KINDERGARTEN
Morning and afternoon classes, all day care, 3 to 5 years. EV 3-5085.

REGISTER NOW FOR MONTESsori School. Grades one-five; accelerated grade ones. 384-4825.

TUTOR, FRENCH, MATH. NEW and old method. EV 2-7866.

43 DANCING

SHELLAGH MALLARD SCHOOL of Highland Dancing. Scottish born, Scottish trained. Competitive students trained for SDTA examinations. Every novice a winner. Enroll now. EV 5-9211 mornings; evenings EV 4-6217.

60 FUEL

Coal

Stove and furnace coals. Diplomat Coble, $19.85 per ton. Pres-to-logs, delivered or pick up at yard.
ROSE FUEL CO. LTD.
383-1185 739 PANDORA

COAL THAT LASTS. CLEAN TOP grades. Richard Hall & Sons, since 1892. 746 Fort. EV 4-1431.

Oil

STOVE AND FURNACE OIL metered delivery. Ideal Fuel Co. Ltd. EV 2-4622. EV 2-2832.

Wood and Sawdust

WOOD — WOOD
DRYLAND FIR WOOD
(Never been in water)
Clean Slabs and Blocks
2½ Cords $14.95
Kiln Dry Planer Ends now available.
BEST FUEL CO.
EV 4-5524

Fertilizer-Sawdust

Double screened for bares and gardens. By bulk or blown. Prest-to-logs. Pick up or delivered. Dry shavings — Special Two weeks only 8 units $9.95
Ideal Fuel Co. Ltd.
EV 2-4622 EV 2-2832

DHILLON FUEL, 383-3811
Dry cord wood, fir, 2½ cords, $20
Dryland mill wood, 2½ cords, $16
Kiln dry planer ends, 2½ cords, $16
Dry cedarwood, 2½ cords $10
Sawdust for fuel and fertilizer.

PLANER ENDS, HAND PICKED 2x4—2x10. Basi Bros., EV 4-6780.

CLEAN GOOD ARBUTUS WOOD, any length. Phone 479-3873.

61 BUILDING SUPPLIES

KEEN BUILDING SUPPLIES LTD.
2951 Bridge Ph. 384-3134

SPECIALS FOR THE WEEK

ARBORITE — Standard and wood grain patterns $16.50

VERSA PARTICLE BOARD—Good as plywood:
¼" 4x8, List, $6.15 .... Sale $4.50
⅜" 4x8, List, $6.85 .... Sale $5.39

BI-FOLD DOORS MAHOGANY
2'0"x6'6", List, $12.75 .. Sale $10.50
2'6"x6'6", List, $14.50 .. Sale $11.95
3'0"x6'6", List, $16.75 .. Sale $13.75
4'0"x6'6" 4 panel, List, $22.45 Sale $18.55
5'0"x6'6" 4 panel, List, $26.45 Sale $21.85

VINYL FOLDING DOORS — Steel Frame:
2'6"x6'6", List, $26.50 .... Sale $23.95
3'0"x6'6", List, $29.25 .... Sale $24.25

20% OFF
ON SHERWIN-WILLIAMS PAINTS

LUMBER SPECIALS
BUY DIRECT
WHOLESALE PRICES
LUMBER PLYWOOD
Everything for the Home Builder. Before you buy, check our prices:
SHIPLAP
1x8 FIR $55
1x10 Hem boards $45
Cedar Siding $55
DIMENSION LUMBER
2x4—8' pre-cut studs $38
2x4—R/L Fir $35
2x6, 2x8, 2x10 Fir $39
1x2, 2x2, per lin. ft. 2c
4x4 Cedar posts, lin. ft. 13c
PLYWOOD SALE
5/16 ..... 2.60 ¾ 5.30
⅜ ..... 3.10 ¾ 6.25
½ ..... 4.25 ⅝ T and G 6.25
We welcome all inquiries. Free estimates. Immediate delivery service to all Vancouver Island and Gulf Island points.
HOME LUMBER AND BUILDING SUPPLY
409 DAVID ST. EV 2-2211

COLUMBIA
READY MIX LTD.
Ready mix concrete deliveries Monday thru Saturday. Plant 478-1414. Res. 478-2737.

61 BUILDING SUPPLIES

STEWART & HUDSON
Building Supply Centre

MAHOGANY PLY PANELS
HERE'S REAL VALUE in MAHOGANY PLYWOODS, the last shipment at old prices. TAKE ADVANTAGE of these LOW PRICES and order now for future needs.

VEE GROOVE
SATIN FINISH
10 Pcs.
4'x7'x3/16 — $2.69 Each — $2.49
4'x8'x3/16 — $2.99 Each — $2.79

VEE GROOVE
FULLY PREFINISHED
10 Pcs.
4'x7'x3/16 — $3.59 Each — $3.39
4'x8'x3/16 — $3.99 Each — $3.79

FIR PLYWOOD FACTORY SECONDS

	Rough	Sanded
5/16	Ea. — $2.67	4x8x¼ Ea. — $3.49
⅜	Ea. — $3.15	4x8x⅜ Ea. — $4.67
½	Ea. — $4.35	4x8x½ Ea. — $5.99
⅝	Ea. — $5.39	4x8x⅝ Ea. — $6.99
¾	Ea. — $6.50	4x8x¾ Ea. — $7.99

P.V. HARDBOARDS
¼"x3'x4' Each ..... .73
¼"x4'x4' Each ..... .98
¼"x4'x8' Rej $1.49
¼"x4'x8' Rej $1.95
¼"x4'x4' Squaretex $1.99
Prefinished Woodgrains in Teak, Elm, Magnolia, Ash, Walnut. ¼"x4x8 Rej $3.99

ARBORITE & DECOLA
4'x8' Marbles, Glitters $15.50
4'x8' Choice of 60 patterns ... $16.49
50"x110" Swedish Perstop ... $16.88

PAINT SALE
Once a year sale of Quality MONAMEL Label, Satin Interior - Semi Gloss Latex. Outside House Paint - Outside Primer - Porch and Floor Enamel. Breeze Exterior.

	Reg.	Sale
Quarts to	$ 3.40	$2.99
Gallons to	$10.95	$8.79
Breeze Interior Latex Gal.	$ 9.90	$7.79
Breeze Interior Latex Qts.	$ 3.00	$2.29
Decora Latex White, Gal.	$ 7.50	$4.99

Many other Paint Specials

RANGE HOOD SALE
Special Factory Purchase 36" Coppertone Range Hood with Light and Filter Reg. $34.90.
Now only $19.95

CEDAR SIDING SALE
Per 100 BM
⅝x10 Bevel suburban grade $8.50
⅝x10 Bevel Utility grade $9.50
¾x10 Ranch Panel Suburban 4 pces. Bdl. $9.50
3 ft. 50c 4 ft. 65c 5 ft. 85c
MANY OTHER LUMBER SPECIALS

CHARGES - BUDGETS - REVOLVE CREDIT

STEWART & HUDSON
Gorge at Dunedin - next Plywood Mill
386-3211
Open 6 days til 5:30

S. J. PEDEN LTD.

!FINAL CLEARANCE!
26 x 96 Corrugated plastic panels — yellow only.
$1.99

4x7x3/16 V'd Mah. $2.75
4x8x3/16 V'd Mah. $3.25
4x8x3/16 V'd Prefin Mah. $3.95
4x8x1/4 V'd Mismatched Prefin Mah. $5.79
WHITE CEILING TILE, 4 SIZES, CARTON $8.88

FIR PLYWOOD

UNSANDED		SANDED	
5/16	$2.67	4x8 ¼	$3.49
⅜	$3.15	4x8 ⅜	$4.67
½	$4.35	4x8 ½	$5.99
⅝	$5.39	4x8 ⅝	$6.99
¾	$6.50	4x8 ¾	$7.99

MAHOGANY DOORS
2'0"x6'6"x1⅜" and under, each $5.89
2'4"x6'6"x1⅜" each $6.29
2'6"x6'6"x1⅜" each $6.49
2'8"x6'8"x1⅜" each $6.99
ENTRY DOOR SALE
2/10x6/8x1¾ Rot Mah. $10.95
3/0x6/8x1¾ Rot Mah. $11.55
2/8x6/8x1¾ Ribb Mah. $11.50
2/10x6/8x1¾ Ribb Mah. $12.25
3/0x6/8x1¾ Ribb Mah. $13.25
Open All Day Saturday
WE SHIP ANYWHERE
UP ISLAND ORDERS GIVEN SPECIAL ATTENTION
S. J. PEDEN LTD.
2855 QUESNEL ST.
Between Market and Topaz
One Block East of Douglas
Phone 386-3464

R. A. GREEN
LUMBER CO. LTD.
Millwork and cabinet manufacturers.
2860 Quensel 385-9774

SPECIAL OFFER
All material to frame 20'x24' cottage, incl. roof, doors, hardware. $658.
50 feet picket fencing $18.50

SAANICH LUMBER YARDS
3041 Douglas St. EV 5-2438
Near the Mayfair Shopping Centre

SPECIALIZING
in custom cutting — any and all sizes cut to order in fir or cedar. Odd sizes included. Lowest prices in town. Ask Bill for an estimate.
WALTERS LUMBER CO. LTD.
1080 GOLDSTREAM AVE.
GR 8-3621 OR GR 7-2184

DEMOLITION SALE — GOOD FIR shiplap, 20 ft. 6x6, 20 ft. 4x6, windows, doors. GR 9-1215.

61 BUILDING SUPPLIES

MOORE-WHITTINGTON LUMBER LTD.

• • MONTH END • •
• SPECIALS •

Another Exclusive for M-W

PRE-FINISHED
MOROCCAN OAK PANELLING
In 4'x8' Sheets
IDEAL for offices, homes, hotels, motels and lounges. Completely prefinished. Available in V-groove.
Per Sheet $6.95

ALUMINUM SLIDING GLASS PATIO DOORS
6'0"x6'6"—Reg. $125
SPECIAL $89.95

ALUMINUM STEPLADDERS
Replace your rickety old step ladder with a safe, sturdy aluminum ladder and be equipped for countless jobs around the home. Will give years of service.
5 ft. ladder $13.50
6 ft. ladder $15.50
Other lengths available up to 24' in extension ladders.

PV HARDBOARD CUTTINGS
2'x4' 39c Each 1/8" thick
3'x4' 54c Each ¼" thick
4'x4' 78c Each 1/8" thick
4'x4' 89c Each ¼" thick

SEE M - W SIGN

OPEN MON. - FRI. 8 a.m. to 5 p.m.
SAT. 8 a.m. to 12:30 p.m.

OFF BAY STREET, JUST WEST OF GOVERNMENT, 2614 BRIDGE STREET.
Phone 386-1331

HARRINGTON TOOL HEADQUARTERS
Trowels and Floats for Tradesmen and Weekenders.
New Shipment GOLDBLATT TOOLS for all trades.
ALBITOL — Unbeatable for bonding new concrete to old.
P.T.C. Bonding agents for Plasterers.
QUICK MIX concrete and topping. READY MIX mortar in any quantity.
Open Saturday till 1 p.m.
ISLAND BUILDING SUPPLY COMPANY LTD., 375 Gorge Road East. 382-5178. Opp. B.C. Hydro Bus Depot.

POLYETHLENE SHEET
All sizes to 40 ft. wide
ASSOCIATED PLASTICS
905 Esquimalt Rd.
OPEN TILL 9 P.M.

SAND AND GRAVEL, U.S.E.D. brick, OK Trucking Co. Ltd. 386-3414.

62 FURNITURE

WOODWARD'S USED FURNITURE AND APPLIANCE SHOWROOM
779 PANDORA AVE.
386-3322, Local 216 or 219

POPLAR UNFINISHED FURNITURE

12-Drawer Chest, 62½" wide	$35.95
9-Drawer Chest, 62½" wide	$30.95
8-Drawer Chest, 48" wide	$26.95
6-Drawer Chest, 49" wide	$24.95
5-Drawer Chest, 31½" wide	$22.95
5-Drawer Chest, 25½" wide	$20.95
4-Drawer Chest, 31½" wide	$20.95
4-Drawer Chest, 25½" wide	$17.95
3-Drawer Chest, 31½" wide	$17.95
3-Drawer Chest, 25½" wide	$15.95
3-Drawer Nite Table, 17" wide	$13.95
1-Drawer Nite Table, 17" wide	$8.95
Student's Desk, 36" wide	$18.95
Double Pedestal Desk, 48" wide	$32.95
Drop Leaf Desk, 31" wide	$20.95
Bookshelves, 32" wide	$15.95

Solid ¾" Plywood Construction

All Pieces Edged with Matching Mouldings
FINISH IT YOURSELF AND SAVE
WOODWARD'S

MONTH END CLEARANCE
NEW AND USED FURNITURE
STANDARD'S VIEW ST.
BARGAIN BASEMENT
DIVAN DAY BED, removable cushion back 49.95
Student's Desk, 36x18 in., 3-drawer 21.95
Desk, walnut arborite top, 36x18 in. 29.95
40x18 in. 32.95
7-Drawer Desk, walnut arborite top, 54x20 inches 64.50
FREE PARKING—EASY TERMS
STANDARD FURNITURE
VIEW ST.
BARGAIN BASEMENT
Downstairs in Scollard Building
On View Just Up from Douglas

B B B B B B B B B B B B B B B B

MAHOGANY TWIN BEDS, BOX springs and mattresses, high boy, dressing table with stool and side table. Will give bed spreads, window curtains to match also Victorian settee, marble top table on wrought iron legs, hall runner, many living room chairs. 385-8217 or 382-9805.

CLEANING
Two-piece chesterfield cleaned, deodorized, in your own home from $17. All work guaranteed. We also clean carpets. Call Ambassador Home Service. EV 2-5582.

PERSONALIZED RE-UPHOLSTERing service in the home. Phone 382-5111 and ask for J. Werden or G. Hodgson. Standard Furniture Co., 737 Yates.

BANKRUPT STOCK OF CHESTERfields, nationally advertised brands to be sold at ½ of the retail value. Phone Art, 386-3458.

CHESTERFIELD, 2 ARM CHAIRS with practically new slip covers. Handsome English material. Owner selling direct. 385-8217 or 382-9805.

GLOBE - WERNER OFFICE book case, 3 glass doors. Size 34" wide, shelves 11" deep. What offers? 385-8217 or 382-9805.

LIMED OAK BEDROOM SUITE, good condition, $75.; child's folding table and chairs, $10; single bed, spring, mattress, $30. 388-2504.

1 - PIECE SECTIONAL BROWN bed chesterfield. 479-5281 after 6.

FOR SALE, BRAND NEW SINGLE continental bed. 479-5158.

CHESTERFIELD WITH SLIP COVers, $25. EV 3-8538.

GOOD BEDROOM SUITE FOR sale. 477-4906.

BED CHESTERFIELD IN GOOD condition. EV 4-3182.

62 FURNITURE

OVER STOCK
CHESTERFIELD SALE
NOW
Selling at reduced prices to clear from $150 to $550
CONTINENTAL HOME SUPPLY LTD.
851 Johnson St. 386-2458

TRADE-IN SPECIALS
Armless lounge in figured tapestry $65
Colonial arm chair $39
Royal blue velvet sofa and chair $39.50
6-piece natural finish dinette suite $98
Walnut bedroom suite $99
Metal dinette suite, table, 2 leaves and 6 chairs $79
Many, Many Other Items At Low, Low Prices
EASY TERMS
HOME FURNITURE
825 Fort St. EV 2-5138

KILSHAWS AUCTIONEERS
Buy — Sell
Cash
Guaranteed Appraisals
1115 Fort EV 4-6441

LUND'S AUCTIONS
Tuesday and Saturday
ALL HOUSEHOLD FURNISHINGS TOOLS, CARS, BOATS, ETC.
PHONE FOR FREE APPRAISAL
926 FORT ST. EV 6-3308

EXCELLENT TWIN BEDROOM suite—dresser, night table, chest drawers and 2 beds complete with Simmons mattresses 169.95; lovely antique white and gold wardrobe 69.95; modern two-tone chesterfield suite 69.95; Fleetwood console stereo 89.95; RCA TV with very good picture 88.00; dinette suite 19.95; new rollaway cot 24.95; clean apt. fridge 49.95. T & T Variety, 383-5393, 3605 Douglas St.

MAYNARDS AUCTIONEERS
Furnishings purchased outright or sold on consignment. Appraisal without obligation.
HIGHEST PRICES REALIZED AT
MAYNARDS 388-5191

THE BRITISH UPHOLSTERY Shop. Personal calls with upholstery fabrics and slip covers, without obligation. 385-2222.

ROSE BROCADE WING CHAIR. Excellent condition, $80. 821 Newport.

GREEN KROEHLER CHESTERfield and matching chair for sale. GR 9-4567.

2 WICKER ARM CHAIRS, $5; spring upholstered chair, $8. Ph. EV 6-9188.

1 BLONDE BEDROOM SUITE, 4-piece, as new. Vanity dresser and other items of furniture. 477-3740.

DOUBLE BED OUTFIT FOR SALE. $25. 477-4853.

63 MUSICAL INSTRUMENTS

HALL & FAIRFIELD MUSIC CENTRE
Everything in Music
• Instruments • Lessons
• Rentals • Repairs
• Sheet music
• Accessories
728 Fort EV 5-8342

YAMAHA PIANOS
A fine piano at a reasonable price. Rent to purchase
YAMAHA ORGANS
From $325
at
FLETCHER BROS.
2020 Douglas 382-0428

SEE — HEAR THE LOWREY STARLET 2 manual organ $795
BERNIE PORTER MUSIC STUDIO
1734 Douglas 382-9542

LOWREY HOLIDAY MODEL ORgan, Mahogany finish, twin speakers. Lesson plan included. No down payment. Budget terms. Specially priced, $875. Fully guaranteed. Woodward's, 2nd floor, Mayfair. 386-3322.

NOTICE HOW MANY PROFESsional organists on TV play Hammond organs! It costs no more to own a Hammond. Ask about Eaton's rent-to-purchase plan, with lessons at no added cost. EATON'S Music Centre, 382-7141.

HEINTZMAN AND NORDHEIMER pianos, new and used, for sale or rent. Lessons available. Eaton's Music Centre, Main Floor, Home Furnishings Building. Ph. 382-7141.

FOR PROFESSIONAL ORGAN INstruction call Eaton's Music Centre. Three teachers available in Eaton's Hammond Organ studio. Phone 382-7141.

REGINALD STONE ANNOUNCES that his Organ Studio at 1239 Broad Street will be closed for summer vacation and re-opening on Tuesday, September 6. All enquiries phone EV 3-8291 after 6 p.m.

THOMAS ELECTRONIC ORGAN. Beautiful teak finish with matching bench. $488. Fully guaranteed. Budget terms. Woodward's, 2nd floor, Mayfair. 386-3322.

KNABE BABY GRAND PIANO. Completely re-finished and reconditioned. Wonderful tone, excellent action. Trades accepted. Woodward's, 2nd floor, Mayfair. 386-3322.

BEFORE YOU SELL, TRADE OR buy your piano or organ check with Woodward's. No cost or obligation for fair value appraisal. Woodward's, 2nd floor Mayfair. 386-3322.

NORDHEIMER UPRIGHT GRAND piano. Beautiful finish, fine tone, $449. Many others to choose from. Budget terms available. Woodward's, 2nd floor, Mayfair. 386-3322.

STARTING YOUR DAUGHTER ON accordion lessons? I have a 60-bass Hohner lady's accordion, just what she needs. $80 or best offers. Phone 385-8969 any morning.

HOMEMADE DUAL SHOWMAN amplifier, two Lansing 15" speakers, $525. Good shape. Phone Alberni, 723-8024.

CONN TROMBONE. WHAT OFfers? 479-7448.

OXFORD TENOR TROMBONE, good condition, $60. 382-8505.

GUITAR AMPLIFIER, EXCELlent condition, $35. EV 4-4839.

ELECTRIC GUITAR AND AMPLIfier, $90. EV 4-0498.

WANTED—SNARE DRUM. 478-3547

EKO SEMI HOLLOW BASS GUItar with fender case. New price $250. Will sell for $175 or offer. EV 2-3895.

KING TENOR SAX, $250; 1 COPY of Selmer sax, $225; 1 bass amp., $265; Trainer column, $115. Everything in excellent shape. 656-3663.

SMALL HEINTZMAN UPRIGHT piano, excellent condition, $375; B flat clarinet, near new, $90. Phone 656-3532.

HOHNER 120 BASS ACCORDION. Good condition with lessons and music, $175. GR 7-4560.

FOR SALE: ¾-SIZE VIOLIN, NEW condition. Complete with case. 477-4555.

WE BUY USED PIANOS FOR cash. Phone EATON'S Music Centre 382-7141.

SAVE $800. AS NEW HAMMOND de luxe M-100 Spinet organ. $1,800. EV 5-5429.

HAMMOND - M3 ORGAN, $1,000. Contact G. Brand, 1017 River Rd., Alberni. 724-0782.

FOR SALE—NEUMEYER PIANO, antique white and gold finish. $800. 479-2820.

YAMAHA SPINET PIANO, EBONY finish, 2 years old. $530. EV 4-7767.

1 SET OF STEWART DRUMS WITH Ludwig plastic heads. 383-0155.

63A MUSIC TEACHERS

ENROLL NOW
FOR FALL SEASON
Private music lessons
• Piano • Guitar
• Accordion • Saxophone
• Clarinet • Trumpet
• Trombone • Flute
HALL & FAIRFIELD MUSIC CENTRE
728 Fort St. 385-8342

REGISTER NOW
for your choice of lesson appointments.
PROFESSIONAL INSTRUCTION
GUITAR
BERNIE PORTER MUSIC STUDIO
1734 Douglas Street EV 2-8542

CADBORO BAY STUDIO
477-3650
Mrs. C. Rummel, A.Mus. T.C.L., R.M.T.
Complete Musical Education
In piano, composition, harmony, theory.
Students so desiring may prepare for Royal Toronto Conservatory examinations and local festivals. Classes commence Sept. 8.

MUSIC LESSONS START SEPT. 11th. Organ, piano, accordion, clarinet, trumpet, trombone, drums and guitar. Group lessons $6 a month. Individual lessons $3.50 a month. Register now. WILLIS MUSIC STUDIO, 1320 Broad, 385-8242.

ACCORDION LESSONS FOR BEginners and students under Grade 2. GR 9-3548.

ART HALL GUITAR STUDIO, 1012 Cook St. Private guitar lessons. 382-3623.

PIANO LESSONS, ESQUIMALT area. Mrs. Desrosiers. 385-2968.

64 TV, STEREO, RADIO SALES AND SERVICE

21" FLEETWOOD TV, SIX YEARS old. Good condition, $65. R.C.A. radio combination, good condition, $35. EV 4-4331.

6 MONTH MONEY BACK GUARANtee on used TV's.
Quadra Appliance Servicenter
3514 Quadra St. EV 5-6422

USED TVs — 21" SCREEN $39 to $79.
DELTA ELECTRIC
714 Cormorant 384-7416

MARCONI TV, GOOD CONDITION, $45. 385-7208.

64 TV, STEREO, RADIO SALES AND SERVICE

Thinking of buying Color TV?
GO AHEAD
then call
CABLEVISION
477-1884
FOR THE BEST IN COLOR RECEPTION

Stereo, Hi-Fi and TV, black and white, or color, featuring the island's largest selection of stereo. Choose from Electrohome, Philips, RCA, Grundig and Zenith.
KENT'S LTD.
742 Fort St.
Sales: 383-7104 Service: 388-8513
TV Rentals

TELEVISION—RADIO
MAJOR APPLIANCES
Repairs made in your home or in the service building by competent technicians and backed by famous HBC guarantee. You can charge it or use your FBA. Dial 388-1811.
THE BAY

INVALUABLE TO MUSIC READers including beginners, the "Delesalle Rhythm Study System." At last . . . a precise, comprehensive method to analyze, articulate and play with ease and accuracy—even the most complicated rhythms. Individual tutoring only. At present $2 per ½-hour lesson. Phone Louis Delesalle, 384-4372, after 6 p.m.

SPECIAL VALUES
in '66 STEREO and TV. Outstanding model this week is "The CHATEAU" by ADMIRAL — A cherrywood console in French Provincial — solid state stereophonic Hi Fi with multiplex — truly a beauty and never a better price — NOW ONLY $399 at Butler's, 1750 Douglas. EV 3-6911.

TV RENTALS
By the week or month
BUTLER BROTHERS
EV 3-6911 1720 Douglas St.

X X X X X X X X X X X X X X X
1966 General Electric portable 19-in. TV with mobile stand. 4 months old. $175. Call 386-0262.
X X X X X X X X X X X X X X X

TV CHECKUP
$15, plus parts, installed, includes pickup and delivery. Butler Brothers. 3396 Douglas, EV 3-1511.

15-TRANSISTOR ZENITH TRANSoceanic radio, AM, FM and short wave; as new; cost $369, will sell for $225. Phone EV 4-2878.

PHILLIPS STEREO TAPE RECorder, 4-track, 4-speed. New condition. $250.00. EV 4-4377.

LIKE NEW 19 IN. RCA PORTABLE TV with stand. 385-9507 after 5:30 p.m.

21" TABLE MODEL $40. 17" G.E. portable. New picture tube, $65. Ph. EV 4-5031.

BAYCREST RECORD PLAYER, stereo, as new. 479-8936.

MAIN ITEMS ON RADIO STATIONS

AM Stations: CJVI—890; CFAX—1070; CKDA—1220; Victoria. CJOR—600; CBU—690; CKNW—980; CKWX—1130; CHQM—1320; CFUN—1410; Vancouver. KIRO—710; KOMO—1000; KING—1090; Seattle.
FM Stations: CFMS—92.5; Victoria. CKLG—99.3; CFQM—103.5; CBC—105.7; Vancouver. KLXI—96.7; KLSN—96.5; KING—98.1; KIRO—100.7; KETO—101.5; Seattle. KTNT—97.3; KLAY—106.1; Tacoma. KGFM—105.3; Edmonds.

Most stations broadcast news bulletins on the hour and on the half-hour at early morning and evening peak periods.

Major newscasts: CBU: 9 a.m., BBC news; 7 p.m., national news. CFAX, CKDA and CJVI: 8 a.m., 12:30 p.m., 6 p.m., 10 p.m. KIRO: 6 p.m. KOMO: 6 p.m., 10 p.m.

TONIGHT'S FM FEATURES

6:00: KLSN. Rhapsody: Jackie Gleason orchestra with Doris Day.

6:10: CFMS Stereo Serenade. Music for dining and relaxing. 7:00 Dateline.

7:05: CFMS Revue. Peter, Paul and Mary in Concert; Budapest Children's Choir at Carnegie Hall; Jonathan Winters; The George Shearing Quintet. 8:00 News.

8:00: KLSN: Evening Concert presents compositions by Heuberger, Debussy, Adam, Copland and Bartok.

8:05: CFMS Gala Performance. Joan Sutherland sings from Les Huguenots (Meyerbeer), and Gounod's Faust; orchestral works; Le Roi D'Yes overture (Lalo); Hebrides Overture (Mendelssohn); Joyeuse March (Chabrier); Facade Suites (Walton). 9:00 Dateline.

9:05: CFMS Dutch Concert Hall. Incidental Music to Rosamunde (F. Schubert); Symphony No. 5 (J. Sibelius). The Amsterdam Concertgebouw Orchestra, conductor—Bernard Haitink. Radio Nederland. 10:00 News.

10:05: CFMS Prelude. Music to 1:00 a.m., the sweet, swinging, plus jazz.

TONIGHT'S HIGHLIGHTS

6:30. CBU. Discourse. An interview with the conductor of the Vancouver Symphony Orchestra, Meredith Davies.

7:03: CBU: Metronome. Serious Canadian composers.

8:00: CBU: Drama. Death of A Salesman by Arhtur Miller.

10:05: CBU: Country Holiday. Western music.

11:03: CBU: Dance Date.

80 BOATS AND MARINE

CANOE COVE MARINA
SWARTZ BAY SIDNEY
656-2612

TWIN power CHRIS CRAFT weekend.
Several Exceptional Values in used Chris Craft, offering Twin Engine PERFORMANCE
27 - ft. Two BERTH DAY CRUISER, head galley, full camper top, double-planked hull, two 145 h.p. Very fast and clean $6950
27 - ft. CONSTELLATION. 4-sleeper, phone, sounder, plus many other extras. Excellent condition, 2 x 105 h.p. engines $10,450
28 - ft. CONSTELLATION. 1961 model with fiberglass cabin top. Trimatics, sounder, transom step and F. G. dinghy, 2x 185 h.p. engines. Gets 'you where the fish are in a hurry $12,450
30 - ft. CONSTELLATION. Sleeps 4 with small settee for child. Phone, gas detector, full camper top, in good condition. 2x165 h.p. engines. Very quiet $12,500
33 - ft. CONSTELLATION. Sleeps 6. Radio, sounder, winch, dinghy on davits. 2 x 185 h.p. fresh water cooled engines. Fibreglass hardtop model. Very popular $21,950
36 - ft. SEASKIFF hardtop express model. Radio, sounder, dinghy on davits. Sleeps 6. 2x 185 h.p. Chris Craft engines, fresh water cooled and just overhauled. Very good sea finished $17,950

CANOE COVE MARINA
Home of Shepherd & Bertram Quality Boats.
656-2612

— NOW —
For Early Spring Delivery — Canoe Cove's 36-FOOT Sedan With Command Bridge
Rugged maintenance free FIBREGLASS hull proven in our waters since 1959. Several interior layouts to choose from with sleeping for up to EIGHT people.
Standard equipment includes full galley with 3-burner range and oven. Also pressure water system—Complete head compartment with room for a shower. Standard twin Chrysler power gives flashing performance with comfortable cruise of 15 knots.

X X X X X X X X

THE TREND BOAT
People have demanded a model with more inside living space and in making this available we have designed a boat which not only offers this but also has more Sun and Fun Space than any other 36-foot cruiser available.

X X X X X X X X

See us now for plans, specifications, prices and diesel power options. Priced at $26,995 with twin Chrysler V-8 power.

CANOE COVE MARINA LTD.
SWARTZ BAY SIDNEY
656-2612

— CONTINUING —
MULLINS NEW BOAT SPECIALS

2 ONLY — 14'2" TRAVELERS — Sleeper seats — HDWR — De luxe
Reg. $1095.00
While Available $939.00

1 ONLY — 16' TRAVELER — 50-h.p. Mercury, 1,100-lb. tilt trailer complete
Reg. $3048.45
While Available $2670.00

1 ONLY — 12' CRESTLINER — Aluminum Boat, enamel finish, 3-ft. deck
Reg. $347.00
While Available $295.00

2 ONLY — 16'2" TRAVELERS — Glass cartoppers
Reg. $219.00
While Available $199.00

MULLINS MARINE SALES LTD.
925 YATES ST. EV 2-1928
AT THE SIGN OF THE BIG MERCURY

1966 PEERLESS 5 - h.p. air-cooled outboard, $189

* * * *

BRIGGS-STRATTON and TECUMSEH engines from $78.80
1 used 7¼ h.p. WISCONSIN with clutch, $195
6 h.p. CLINTON, $95.
Parts and Repairs.
VIC. LAWNMOWER HOSPITAL
834 Johnson St. 383-5552

FIBREGLASS
RESIN — $6.95 A GALLON
CLOTH—6 OZ.—38 IN.—$1.35 A YD.
Matting—Roving—Gelcoats
Acetone—Colour Paste
All at Low Prices
CUSTOM MOLDINGS
FIBREGLASS REPAIRS
Building a boat? Build on a Pelagic Fibreglass hull, 8 to 40 ft.
PELAGIC PACIFIC INDUSTRIES
Victoria International Airport
P.O. Box 609 Sidney, B.C.
Phone 656-3823

9 H.P. BRIGGS, NEW, $165.00. Amaco D/F, 65.00, 2 transceivers, 16 crystals, 125.00 for both. Life raft 4x 8'6" inflated, never used, $70.00. Dehumidifier Kenmore type, $25.00. Burpee pressure cooker, largest size, $22.00. Valor heater, $12.00. 3 guns reasonable. EV 4-4377.

18'9" BRANDLMAYR CABIN cruiser with 75-h.p. electric-start Evinrude, in very good condition. Two bunks. Bottom professionally fiberglassed. A good buy at $1,450 for quick sale. Phone 477-1360.

12-FT. BRANDLMAYR — WINDshield, convertible top, lights, steering, and remote controls. 2 motors, 1964 18-h.p. Evinrude and a 5-h.p. Sea Gull long shaft. Trailer; $900 or nearest offer. EV 3-8708.

MAHOGANY PLANKED 17 - FT. eastern sea-skiff. New 60 h.p. Johnson electric motor. Holsclaw tilt trailer. An unbelievably beautiful boat. See at Oak Bay Marina. 14K-14680. Phone 477-8385.

24 FT. CABIN BOAT, 125 H.P. Chrysler Marine engine. Completely rebuilt 1 year ago. Head, electric bilge pump. $1,200. Phone GR 8-2546 or GR 8-3681.

THUNDERBIRD DESIGN SAIL Boats, 26' from $5,400, 32' from $12,500. Enquiries: Holsha Enterprises Ltd., 972 Allandale Ave., New Westminster. 939-3797.

14 FT. PLYWOOD BOAT, FIBREglass hull. Windshield, steering wheel and tilt-trailer $250. 8 ft. canopy box would fit 1960 Mercury. 479-1325.

FOR SALE—23-FT. CHRISCRAFT cabin cruiser, built in 1960. 185-h.p. General Motors engine. Very good condition, many extras. Price $5,500. Terms available. 658-5364.

13½ FT. PLYWOOD BOAT, 10 H.P. Johnson, trailer with tilt-boom, controls and steering wheel. All in good condition. $300 or near offer. EV 4-4856.

FORCED TO SELL 18' BEARCAT Catamaran, top, racing record, fully equipped, $1,400, offers. Ph. 382-1866.

REDUCED FOR QUICK SALE, 14-ft. Peterborough boat, has windshield and steering wheel, 600 lb. trailer. 478-4875.

16-FT. CABIN CRUISER, CONvertible top and cover, 35 h.p. and 5½ h.p., 18 gallon tank, also trailer. 1161 Royal Oak Ave.

15' PETERBOROUGH CHESTNUT canoe in immaculate condition, only 1 year old, must sell to best offer. 384-1131. Local 327.

17' WAVECREST SAILBOAT WITH 7½ h.p. British Seagull motor, $1,300. EV 3-9709.

OLDER SNIPE CLASS SAILboat, fibreglass hull. Well kept. 477-1945.

FIBREGLAS SABOT SAILING dinghy with many extras, priced for quick sale. GR 9-1494.

CAL CLASS SAILBOATS. Win race after race. Cosy cruising too. Bosun's Locker, 580 Johnson Street

SEE US FOR RECONDITIONED marine engines and parts. Orr Marine, 31 Erie St., EV 2-5813.

25-H.P. 1954 JOHNSON, TANK AND controls; $125. EV 2-0640.

16-FT. PLYWOOD RUNABOUT, $50 — EV 3-4016.

80 BOATS AND MARINE

BOATING SHOWCASE
SUMMER CLEARANCE
Trades Welcome Easy Terms

14' 3" Thermoglass De Luxe
Reg. $999 ..... Sale $799
15' Thermoglass De Luxe V
Reg. $1,045 ..... Sale $939
16' 3" Thermoglass Hardtop
Reg. $1,745 ..... Sale $1,539

PACKAGE DEALS
14' 3" Thermoglass De Luxe
1965 Evinrude 33-HP
700-lb. Tilt Trailer
Sale $1,569
16' 3" Thermoglass De Luxe
1965 Evinrude 40 Elec. LS
1,100-lb. Tilt Trailer
Save $450 ..... Sale $2,599

FACTORY CLEARANCE
1966 EVINRUDES
Stocks low from 3 to 18 h.p. Buy now, avoid disappointment.

	Reg.	Sale
1966 Evinrude, 3 h.p.	$218	$189
1966 Evinrude, 5 h.p.	$265	$239
1966 Evinrude, 6 h.p.	$321	$289
1966 Evinrude, 9½ h.p.	$422	$379
1966 Evinrude, 18 h.p.	$504	$449

Limited quantity, 33 to 100 h.p.
12' Springbok Cartop. Sale $279.
14' Springbok H.D. Fisherman.
Reg. $479. Sale $399
11' Fibreglas Cartopper $219
7' 6" Fibreglas Dinghy $149
Poly Surfboards $18.99
Fibreglas Sabots, complete $249

USED BOATS
16' Fibreglas Runabout, steering, windshield, top $699
17' Express Cruiser, fibreglassed hull, custom cabin top, 2 bunks, head, galley, elec bilge pump, many extras. Immaculate. No power $1,099
25' Fibreglas Express Cruiser. 280 h.p. fresh-water-cooled G.M. motor, rebuilt Aug. '66. Sleeps 3, enclosed head, radio, R.D.F. ready for cruising $5,795

These are only a few of our many used boats. Call 384-4141.

OAK BAY MARINE
SALES AND SERVICE
1327 Beach Drive 384-4141

VAN ISLE MARINA
A boat to fit your budget! Inboard, outboard or sail! See them at our sales floats!

DIESELS
33' family cruiser, twin Volvo diesels, accommodation for 4 plus roomy cockpit. Radio - phone, sounder, motors, only 1 year old. Price $9,000
33' cruiser, Robert Allen designed, ex-mission boat, 65-H.P. Perkins diesel, sleep 6. A real husky seagoing boat.
Bargain priced at $11,950

SPECIAL VALUES
30' Monk bridge deck, double cabin cruiser. Immaculate condition, new 200-HP Chrysler. Ready to go. Priced at $10,950
20' Tollycraft DEMONSTRATOR, 165-HP interceptor, inboard-outboard drive, only used 13 hours. For sale at $2,500 below new price. Sleep 2. Speeds to 35 knots.
25' Express Cruiser, sleep 4 ... $4,500
27' Flybridge, very smart $7,500
28' Chris Craft, 185-HP $6,000

These are a few of our many listings.
See Steve Dickinson or Geoff Simpson for further information.

VAN ISLE MARINA
Tsehum Harbor, Sidney 656-1138

GUARANTEED USED OUTBOARDS
60 Seagull Century 100 ..... $139
65 3½-h.p. Viking $110
65 3½-h.p. McCulloch $125
66 3-h.p. Johnson $159
62 Evinrude 5½-h.p. $165
63 Johnson 5½-h.p. $185
64 Johnson 5½-h.p. $215
57 Johnson 5½-h.p. $130
61 Johnson 10-h.p. $225
65 Johnson 9½-h.p. $315
63 Evinrude 18-h.p. $345
65 Evinrude 18-h.p. $398
59 Mercury 45-h.p., electric generator and remotes, long shift $325
62 Evinrude 40-h.p. electric $450
64 Johnson 40-h.p. electric $550
62 Johnson 75-h.p. electromatic with remotes and alternator $695
63 Johnson 75-h.p. electric $695

NEW 1965 JOHNSONS WITH 2-YEAR WARRANTY — ONLY ONE OF EACH
33-h.p. manual, long shaft $519
75-h.p. electric, long shaft $929
90 h.p. electric, long shaft $1099
FIRST COME, FIRST SERVED

CLEARANCE PRICES
THORNE'S ALUMINUM BOATS
12' Crusader $249
14' Crusader $279

REDUCED PRICES
NEW 1966 JOHNSONS
All models available.
Buy now and save!
Trades Welcome — Easy Terms

ANGUS MARINE
2220 Douglas St. EV 4-7431

VAN ISLE OUTBOARDS
656-2665 SIDNEY
PHONE ANYTIME

13'6" Boat, 15 h.p. Mercury and trailer $695
12' Aluminum boat $175
Near new 13' trailer $110
1 only 40 h.p. Merc. long shaft $145
14' Traveler demonstrator, near new 50 h.p. electric Merc. and trailer $1,700
1 only 1964 35-h.p. Merc. $395
1 only 1968 35-h.p. Evinrude .. $150

NEW BRONZE DINGHY LIFTING davits mounted on swim grid. Rudder and propeller shafts made to order. "Simplex" trolling gurdies and blocks with hydraulic drives.
SMITH BROS. FOUNDRY & MACHINE WORKS LTD.
632 Pembroke St. 384-1625

22-FT. SLOOP FOR SALE—HARD shine construction with two-berth cabin. All new running rigging. 7 h.p. Seagull auxiliary motor 8 ft. fiberglass dinghy, cotton working sails. Bargain price of $950 for quick sale. Mr. Grey, 743-5516.

28' DISPLACEMENT HULL. 1" yellow cedar planking. Very sturdy and good lines. Seiner type stern. Suitable for nice cruiser or work boat. Just built. Interior and super structure unfinished. No engine. Springett, Duncan. 748-8283.

WILL TRADE EQUITY OF $1,200 on 3-bedroom house in Victoria area as full purchase of cabin cruiser or hull needing repairs, minimum 30'. Victoria Press Box 147.

FOR SALE 38 FT. KETCH "Aegean". Completely refitted and ready for a world cruise. Teak decks, S.S. rigging, diesel auxiliary. 4000 Braefoot Rd., Victoria, B.C.

14' FIBERGLAS TRAVELLER DE luxe. Windshield, steering, controls, speedometer, Holsclaw trailer, 1959 35 h.p. Evinrude, $1,050, or sell separately. Can be financed. In first class condition. 382-0640.

28 FT. FAIRLINER, HARDTOP cruiser, 36 hours operating time, all extras, speeds to 38 m.p.h. $15,000 worth of boat. Will consider all reasonable offers. Chemainus 246-3831.

RAYPHEON RANGER II—3-BAND radio, direction finder. New condition. Never used. Cost $225. What offers? Phone EV 8-5551.

TROLLER, 34 FT. 6 GURDIES. LIcensed. $1,800. Travel or house trailer accepted. Reply Victoria Press, Box 201.

19 FT. FIBERGLASS HULL, HEAD and fresh water. $1,500. With 75 h.p. Evinrude motor, $1,900. Ph. GR 7-4141 or EV 5-5964.

12-FT. FIBERGLASSED PLANING hull, 10-h.p. Johnson, steering and controls. Ready to go. $210, or sell separately. EV 2-0640.

FOR SALE, 1958 50 H.P. JOHNSON electric, short shaft. Available proof of excellent condition, $295. Phone EV 4-0703.

15-FT.x6-FT. PLAYBOY, 1963, NEAR new, 25-h.p. Gale Buccaneer, 2-year warranty. Ready to go. $375. 936 Dunn Ave.

PARKDALE BOAT RENTALS
Aluminum cartop boats and motors for rent by day or weekly rates.
736 CLOVERDALE, 382-8513

'64 VIKING MANUAL MOTOR, 40 h.p., good condition, used 2 months, $495. 4803 Prospect Lake Rd.

23' GRENVILLE DESIGN BOAT, frames assembled and plans $75. 656-3489.

NEW 10 FT. CLINKER, RECONDItioned 3 h.p. Evinrude, $250. 382-0448.

2½ JOHNSON MOTOR, $30. 479-3466.

FOR SALE, 16' SNIPE, COMPLETE with trailer, 383-3440.

80 BOATS AND MARINE

M M M M M M M M M M M M

FISHING MERCS !
THE WORLD'S NO. 1 !

66 Merc 3.9 HP $219
66 Merc 6 HP $329
66 Merc 9.8 HP $429

SKI BOAT SPECIALS
15' Catamaran Ski Boat, immaculate condition. Cello finished, with 2 45 h.p. Mercurys, ride guide steering, etc. $1,495
14' Plywood Runabout, (very clean) windshield, and side windows. Steering, controls, etc., with a 40 h.p. Johnson. Also includes Wiscot Trailer $695
15' Moulded Viking Ski Boat $295

DEMONSTRATOR:
17' GREW DEEP V, powered by a 120 MERCRUISER. A real deluxe unit. Reg. $4,995 special $4,395

FISHING UNIT:
14' Thornes, Aluminum with deck and windshield, steering. Includes 1965 Mercury 20 h.p. and Viking Trailer. Complete unit down to $695

"the action spot"
MERCURY MARINE
SALES & SERVICE
(Div of Mayfair Motors Ltd.)
736 Cloverdale Ave. 385-8922

M M M M M M M M M M M M

GLENETTE-TYPE CABIN cruiser, 16'x6', 18-h.p. Johnston, remote control, master-craft trailer, tilt boom. On view at Burnside Texaco Service Station, EV 4-5812.

12-FT. GLEN. L. RUNABOUT—Complete with trailer and controls and 1955 Johnston 25-h.p. motor in excellent condition; $275. GR 9-6861.

DE LUXE 14-FT. FIBERGLAS boat, 1963 18-h.p. Evinrude; factory built trailer, A1 condition, $800. 478-4902.

30-FT. CRUISER DORIMAR—Sounder, dinghy, outboard included; $6,000. Consider house trailer and/or paper to cash. 656-1965.

BASIC MATERIAL FOR 7'9" SABOT sailing boat, $27.50.
SAANICH LUMBER YARDS
3041 DOUGLAS ST. EV 5-2486

WANTED—FLY WHEEL FOR 25 to 35 h.p. Evinrude or Johnson. EV 2-5957.

20-FT. CLINKER CABIN CRUISER, 30 h.p. and 5 h.p. outboards with trailer. EV 5-4677.

17½' CABIN CRUISER, OUTBOARD motor for sale. EV 4-9022, after 6 p.m.

BOAT TRAILERS
1500-lb. and 500-lb. capacity
Al's. Bay at Catherine 383-8233.

10' CLINKER-BUILT WITH BRIGGS Stratton inboard and trailer, $240. EV 4-1090.

1964 50-H.P. MERCURY; 15' 6" Birch runabout and boat trailer. Asking $1,095. 478-1021.

3-H.P. OUTBOARD—BEST OFFER. 479-6253.

FOR SALE, SEABEE, 5 H.P. AS new. Half price, $90. 385-6977.

81 TIMBER

NEAR PRINCE GEORGE, 160 acres forest land, $4,500. Terms available. F. G. Rainsford, 824 Fort, Victoria, B.C. 382-7522.

WANTED — FIR OR BALSAM standing or felled timber. Perry Bros. GR 9-2590

82 MISCELLANEOUS FOR SALE

FOR SALE OR RENT
INVALID NEEDS
Wheel chairs
Commodes
Baby scales
Air purifiers
Bicycle exercisers
Ultra-violet lamps
Walkers
Bed pans
Vaporizers
Rowing machines
Infra-red lamps
Crutches
Surgical Supplies Ltd.
a division of
McGILL & ORME
1012 Broad St.
EV 4-8433

AT
EATON'S
WAREHOUSE
749 View Street

SHOP
Thursday and Friday 'til 9.

NO DOWN PAYMENT
with your
EATON ACCOUNT

CONTINENTAL SPECIAL
Freight claim merchandise. Slightly damaged, 4-track stereo tape recorder, fully guaranteed.
Reg. $369.50 ..... $199
$10 down $10 per month
CONTINENTAL
HOME SUPPLY LTD.
851 Johnson St. 386-2458

BENDIX 3-BAND, 9-TRANSISTOR portable radio direction finder complete $79.50. Petri 8 mm. movie camera with fully electric system, compact and light weight $45. Bolex 18-5 8 mm. movie projector with leather carrying case $100. Freeman 669 Senior Portable studio tape-recorder, plays on both AC and DC, has all features of large recorders. Records and plays professional quality tapes, $100. Sperti sun lamp, table model, $10. All articles in perfect mechanical condition. 656-3624.

ONE OF A KIND, MAPLE JENNY Lind single bed with Sealy box spring and mattress, $69.00. Single Sealy posturepedic mattress and box spring, as new, $79.00. Vilas maple coffee table, $29.50, tea wagon, $44.50; walnut secretaire $85.00; Frigidaire 22" automatic electric range $95.00; McClary - Easy de luxe washer, as new, $79.00; Piedmont portable Zig-zag sewing machine $59.00. Open Fri. till 9:00. Pandora Used Furniture, 1050 Pandora. EV 3-6319.

TREE - FRESH FRUIT, EARLY red mac apples, dessert, kiddie and cooking grades, golden plums, etc. now. Bulk orders booked for prune freezer special, pears, bulk apples medium and late varieties. Quality and flavor are standard at farm prices. Four Winds Fruit Farm, 759 Haliburton Rd., 2 blocks east of Pat Bay Highway, just north of Beaver Lake Park. Stand open daily 9-6, phone evenings 658-5927 from 6 to 8 p.m.

SLIMS 20% OFF
Stretch, Koratron, terylene and hipster slims.
KAROLYN'S
STYLE SHOPPE
382-9662 2519 Estevan

COOKING APPLES AND PEARS, $2.50 a box. EV 5-2542.

SAVE 40%. 124 UNUSED CEMENT screen blocks. 12x4x12, $99. 386-1087.

FRIGIDAIRE FOR SALE
EV 3-5308

LAST CHANCE—GOLDEN PLUMS. 6811 West Saanich Rd.

UTILITY TRAILER WITH 4' x 6' box. $30. GR 9-1029.

BABY BUGGY $8.50
EV 4-7854.

CARLET RUNNER BEANS, VEGEtable Marrows, Phone GR 7-1667.

APPLES, 10c LB. GREEN BEANS. EV 3-5729.

8 CU. FT. KELVINATOR CROSStop freezer. $49. 384-7813. All-Temp.

WRINGER WASHING MACHINE, TV set, Hollywood bed. 386-2585.

82 MISCELLANEOUS FOR SALE

* * FIRE SALE * *
FIRE, SMOKE and WATER-DAMAGED GOODS!
SALE HOURS:
ALL DAY SATURDAY
FREE COFFEE and DONUTS

RED HOT SPECIALS
GOLF club tubes. Reg. 27c. Sale 11c
COLEMAN picnic jugs. Reg. $8.95. Sale $7.45
BAR-B-QUE with hood and rotisserie. Reg. $20.95. Sale $18.88

POWER MOWERS
MOTO mower. Reel power. Reg. $65.00. Sale $47.50
PLANET Jr. garden tractor. Reg. $45.00. Sale $29.95
MONARCH reel power mower. Reg. $33.95. Sale $24.50
JUBILEE garden tiller. 1966 demonstrator. Reg. $129.95. Sale $104.95
24" ZENITH ride em mower demonstrator. Reg. $199.95. Sale ..$159.95

RED HOT SPECIALS
Black attache case for business man or student. Vinyl and aluminum. Reg. $10.95. Sale $9.88
20-pce. pom pom breakfast sets. Reg. $7.95. Sale ..$4.95
Decorated tea cups and saucers. Reg. 59c each. Sale ..... 39c each
Zenith floor polisher. 2 brush. Reg. $29.95. Sale $22.95
Wicker laundry baskets, lge. Reg. $3.95. Sale $1.95
Boys' 26" B.H. bike. As new. Reg. $43.95. Sale $33.95

MATTRESSES
Smoke damaged $15
Fire damaged $5

RED HOT SPECIALS
ALL MARSHALL WELLS PAINT 20% OFF!
House paint (ext.) $3.75 gal.
Used MECHANIC TOOLS Value $57.85
Used 8-drw. TOOL CHEST Value $89.95
NOW BOTH $50
7-pce. chrome suite. Reg. $139.95. Sale $97.95

TVs
SYLVANIA 21". Reg. $39.95. Sale $19.95
WESTINGHOUSE 21". Reg. $99.95. Sale $69.95
ROGERS MAJESTIC 23". Reg. $99.95. Sale $69.95
MOTOROLA 23". Reg. $59.95. Sale $29.95
MARCONI 21". Reg. $39.95. Sale $19.95
R.C.A. 24". Reg. $59.95. Sale $24.95
WESTINGHOUSE 21". Reg. $49.95. Sale $19.95
SYLVANIA 21". Reg. $24.95. Sale $13.95
ADDISON 17". Reg. $19.95. Sale $4.95
SYLVANIA 21". Reg. $9.95. Sale $5.95
ROGERS MAJESTIC Reg. $99.00. Sale $79.95

MISCELLANEOUS
ADDISON combo. Reg. $23.95. Offers.
ROGERS MAJESTIC stereo. Reg. $99.95. Sale $79.95
SPARTON radio, record player. Reg. $89.95. Sale $39.95
Comb. radio, record player, as is $2.95.
WESTINGHOUSE stereo, record comb. Reg. $135.50. Sale $109.95

STOVES
MOFFAT super de luxe. Reg. $69.95. Sale $29.95
GURNEY electric. Reg. $39.00. Sale $17.95
Combination gas, wood and coal. Reg. $39.95. Sale $21.95
MOFFAT 40" electric. Reg. $69.95. Sale $29.95
FRIGIDAIRE electric. Reg. $139.95. Sale $89.95
COLEMAN oil heater, de luxe with fan. Reg. $129.95. Sale $99.95
OIL HEATER. Reg. $89.95. Sale $59.95

RED HOT SPECIALS
GENDRON pram-car, bed. Reg. $37.75. Sale $35.44
CHILD'S car-bed, tubular frame. Reg. $18.95. Sale $13.95

REFRIGERATORS
FRIGIDAIRE. Reg. $49.95. Sale $19.95
GIBSON. Reg. $64.50. Sale $29.95
VIKING. Reg. $149.95. Sale $119.95

BIKES
GOLDEN HAWK 3-speed. Girl's. Reg. $59.95. Sale $42.95
Boy's 26" frame. Reg. $22.50. Sale $14.95

* NO DOWN PAYMENT *
* EASY TERMS *
Investigate our guaranteed trade-in allowance.
MARSHALL WELLS
724 FORT ST. EV 4-1021

82 MISCELLANEOUS FOR SALE

* * FIRE SALE * *
FIRE, SMOKE and WATER-DAMAGED GOODS!
SALE HOURS:
ALL DAY SATURDAY
FREE COFFEE and DONUTS

RED HOT SPECIALS
All-wool SKIRT LENGTHS. Reg. $3.95 to $5.95. Sale $2.09
PLATFORM ROCKERS, hi-back, gold nylon. Reg. $69.95. Sale $49.95
BEDROOM SUITE
With mattress and box spring. Single or double bed with radio headboard (slightly damaged). Reg. $209.95. Sale $149.95

RED HOT SPECIALS
Silicone ironing board cover and pad set. Reg. $1.39. Sale 97c
GARBAGE CANS. Reg. $4.09. Special $3.25

WASHERS, WRINGER
WESTINGHOUSE. Reg. $24.95. Sale $14.95
O.M.C., perfect order. Reg. $59.95. Sale $49.95
ZENITH, like new. Reg. $59.95. Sale $49.95
WESTINGHOUSE, very good condition. Reg. $59.95. Sale $29.95
KENMORE, as is. Reg. $23.95. Sale $3.95
EASY, as is. Reg. $10.00. Sale $5.00
BEATTY, as is. Reg. $14.95. Sale $4.95
GENERAL ELECTRIC, as is. Reg. $19.95. Sale ..$5.95
ZENITH, 1966 mod. Reg. $129.95. Sale $99.95
WASH MASTER. Reg. $9.95. Sale $4.95
GENERAL ELECTRIC, aluminum tub. Reg. $49.95. Sale $29.95
ZENITH, mod. 905—5-year gaurantee. Reg. $224.95. Sale $184.95

RED HOT SPECIALS
BABY CRIB and mattress, 6-year size. Reg. $47.50. Sale $38.95
Hand POWER SAW. Reg. $49.95. Sale $39.95
All metal HI-CHAIR, nylon padding. Reg. $17.95. Sale $16.95
McCULLOCH (1965) chain saw. Reg. $209.95. Sale $129.95

AUTOMATIC WASHERS
INGLIS, as is. Sale ..$14.95
VIKING. Reg. $59.95. Sale $19.95
THOR. Reg. $59.95. Sale $29.95
Thor. Reg. $59.95. Sale $29.95

DRYER
ZENITH automatic with fabric selector. Reg. $169.95. Sale $139.95

RED HOT SPECIALS
New BABY STROLLER— $15.95
Walnut LIQUOR CABINET. New $40.95
LAWN SPRINKLERS..$1.49
1 pair of WALKIE TALKIES $13.95
5-pce. set of LUGGAGE. Reg. $29.95. Sale $24.75

* NO DOWN PAYMENT *
* EASY TERMS *
Investigate our guaranteed trade-in allowance.
MARSHALL WELLS
724 FORT ST. EV 4-1021

MINOX III B
WORLD'S FINEST subminiature camera. BUILT-IN METER $105.00
VICTORIA PHOTO
1015 Douglas St. EV 5-3458

STEEL GUITAR, $35; COFFEE table with small tiles, $30; 8mm Bolex 5-18 projector with sound synchronizer, $150. 126 Ladysmith St. EV 5-7397.

TORO FLYMOWER 19" ROTARY lawn mower, Monticello lawn flite, Rotary mower, new, 18" Reel lawn mower, as new, 14" commercial polisher with 2 brushes and pad. 119 Olive St.

SACRIFICE, MUST SELL—CHESterfield suite, good condition, $60; Moffat 24-in. range, fully automatic, $55; quick freeze refrigerator, $80. All in A-1 condition. Phone 385-4379.

LATE MODEL 16 CU. FT. ROY upright deep freeze $169, terms. 384-7813. All-Temp.

AFRICAN VIOLETS 50c. ODD china. Bedroom lamps. Hand knitted dresses, size 12. Other articles. Ph. 383-0550.

BARTLETT PEARS — F. R. McIntyre, 4491 Cherry Tree Bend, 658-8079.

1250 MULTILITH, OLDER BUT good, $1,000. Full terms arranged. EV 6-0566.

5 FT. ROLL RIM BATH, TOILET and tank, 16 x 24 porcelain basin $40. EV 4-9003.

NAVY HIDEABED $15. 72 INCHES by 48 mural painting, offers? Electric stove $15. Phone 386-9289.

SMITH CORONA ELECTRIC TYPEwriter, wide carriage, top condition. Lake Cowichan, 749-6662.

ELECTRIC STOVE, $54; MAN'S bike, $10; .308 rifle, $14. 2720 Foul Bay Rd.

BARTLETT, RUSSET pears. 971 Lodge. Bring containers.

FRESH CORN, BARTLETT PEARS —6485 Oldfield Road.

WRINGER WASHER, $25; KELvinator fridge, $75. 477-6467.

TENT, 9 x 9 x 6½ — $18. PHONE 384-5142.

FRIGIDAIRE FRIDGE, 9 CUBIC foot, $40; gas stove, $20, 478-4332.

COLLAPSIBLE WHEELCHAIR — Good condition, $50. EV 5-0293.

SAND BOXES, 4' x 4' x 8", WITH sand, $7½ delivered. EV 3-0047.

82 MISCELLANEOUS FOR SALE

GIGANTIC FOOD SALE — OAKCREST FOODS, 3475 Quadra—WED. TILL 8, THURS. — FRI. TILL 9 — SAT TILL 7 P.M.—We Reserve the Right to Limit Quantities.

SUGAR, 25-lb. Sack (With $5 order or over.)	$1.69
B.C. FREESTONE PEACHES Per Case	$2.39
Fresh Local No. 1 CORN ON THE COB, doz.	57c
LEAN PRIME RIB ROASTS OF BEEF	LB. 75c
Canada Choice Lean RIB STEAKS	LB. 79c
HOT DOG MUSTARD, French's	1-LB. JAR 17c
WATERMELON, vine, ripened, whole	each 59c
SHORT RIBS OF BEEF, Canada Choice, lean	LB. 35c
KRISPEE'S POTATO CHIPS, 11-oz. foil, reg. 59c	39c
FRESH FROZEN LEMONADE, Pink or Reg.	4 TINS 49c
FRESH LOCAL FOWL, Cleaned, Gr. A	LB. 29c
Vine-Ripened Jumbo CANTALOUPES	2 FOR 39c
Fresh Local CELERY, Large Stalks	EACH 19c
FRYING CHICKEN, Cleaned, Whole, Gr. A	LB. 39c
JELL-O LEMON PIE FILLER, 16-oz. pkg.	45c
MINUTE RICE, large 24-oz. pkg.	79c
Fancy Pink SALMON, Challenger	2 TINS 69c
ORANGES, Juicy, 7-lb. cello bag	69c
GRAPEFRUIT, White, 5-LB. BAG	59c
NESCAFE INSTANT COFFEE, Jumbo 12-oz. jar	$1.39
FAB DETERGENT, King Size	(5-lb. box) 99c
WESTON'S Honey GRAHAM WAFERS	2 PKGS. 89c
BURNS' SPREADEASY CHEESE	2-LB. CTN. 99c
BRUNSWICK SARDINES, 3 tins	27c

OWL Rx SERVICE
Reliable Ethical
Prescription dispensing at competitive prices at all times and on everything in our store.
8:30 a.m. to 9:30 p.m. daily
Holidays 11 a.m. to 6 p.m.
OWL DRUG
701 Fort 385-6761

SPECIAL
RANGE AND REFRIGERATOR
* 30" Fully automatic de luxe Kelvinator electric range with rotisserie
* Family-size 2-door Kelvinator Freezer Refrigerator, automatic defrost.
Both for only $488.00
on easy terms at $20 a month.
C. TAYLER
707 Johnson St. 383-3281

"PRICE IS RIGHT"
Lawnmowers and shears precision-sharpened by an expert. All types of mower repairs.
New and Used Mowers Bought and Sold
PRICE'S KEY SHOP
947 Fort Street EV 4-6221

LARGE IMPORTED ANTIQUE cabinet, beautifully panelled doors, sliding trays, separate chest of drawers below, solid mahogany, $55; new bed davenport, $85; small electric fridge, new condition, $25; small electric stove, $10; small house trailer, $75. 642-3232. Box 303, Sooke.

GENTLEMAN'S WARDROBE, AS new, fits 38, average height. Daks slacks (never worn), suit, costly sport jacket, Aquascutum topcoat, new, etc., etc. To be sold as one lot. Bargain. 382-2379 after 9:30 a.m. Sunday.

FIBREGLASS
Resin, $7.15 gal. 50 in. cloth, 10 oz. $2.50 a yard. 1 oz. mat, $1.60 a yard.
ASSOCIATED PLASTICS
906 Esquimalt Rd.
OPEN TILL 9 P.M.

LIKE NEW, COLONIAL MAPLE table and 4 chairs, $89.50; ranch size chrome suite, $49; Schubert cabinet radio, $17.50; excellent condition. Open Sunday. Log Cabin Sales, 759 Goldstream Ave., 478-6811.

MOVING—MUST SELL A NORGE matched washer and dryer, $150; Norge frig, $50; Westinghouse stove, $50; dining table and chairs, near new; small Heintzman piano, excellent condition, $375. Phone 656-2552.

REGAL HEATER, $42; TOLEDO over and under scale, $100; Chatillon dial scale, $50; Whiprite bakery mixer, $90; trunks, from $5 up. A. J. Worth, 1717 Government St., 382-5611.

FIBREGLASS
RESIN, $6.95 A GALLON
CLOTH, 6 OZ., 38 IN., $1.35 A YARD
PELAGIC PACIFIC INDUSTRIES
Victoria International Airport
Phone 656-3823

RECONDITIONED ROYAL STANdard Typewriter, $89.50. Fully guaranteed. Large selection of new and used standard typewriters in stock. CITY OFFICE EQUIPMENT LIMITED, 826 Yates Street, 386-0212.

HERMES PORTABLE TYPEwriter, $49.50. Fully reconditioned and guaranteed. Large selection of other Portables in stock. CITY OFFICE EQUIPMENT LIMITED, 826 Yates Street, 386-0212.

SET OF B.C. PLATES, 1927-36 INclusive; 1954 Oldsmobile. Cash or swap. Jeep warn overdrive unit. Furnace sawdust burner. Canadian 270 chain saw. 478-4233 or 477-1784.

BATHTUB, WASH BASIN AND toilet, older style but in good condition; wood lathe. Jigsaw, large mahogany radio combination cabinets. 383-6614.

GENTLEMAN'S EXPENSIVE shoes, 7½D (Note: Very narrow); new Royal Stetson felt and Panama hats, 7½. Bargains, 382-2379 after 9:30 a.m. Sunday.

FUNK AND WAGNALLS STANdard reference encyclopedia, in 23 volumes printed 1964, $15; 2 camp cots, $3; nylon cloth tent, sleeps 2, $10. 479-3240.

BASSINETTE, $7; YOUTH BED, $12; 1-yr.-old crib, $7; electric stove, $15; Boston rocker, $15. 385-0690.

NEAR NEW DOUBLE AND TRIPLE drapes; twin beds; wardrobe; miscellaneous articles and playthings. 383-2382 or EV 3-0690.

9x12 BEIGE WOOL RUG WITH under felt, $75; accordion lessons by record, $25; copper light fixture, $5; floor polisher, $8. 382-4326.

FRESH NEW CROP HONEY FROM mountain flowers. Delicious! Pure! Direct from the beekeeper. Babe's, 1698 Lansdowne, EV 3-7526.

SOLID BRASS CARRIAGE LAMP and '26 Packard headlamps. Ph. 383-1585.

LATE MODEL 16 CU. FT. ROY upright deep freeze $169, terms. 384-7813. All-Temp.

2 BURNER GAS STOVE $20 AND

84 SWAPS

17' WAVECREST SAILBOAT WITH 7½ h.p. British Seagull motor. Value $1,300 for car. EV 3-9709.

'65 BULTACO MOTORCYCLE, 200 cc for 7. EV 2-1617.

TRADE CLEAN '54 FORD FOR furniture of equal value. 386-6531.

85 ANTIQUES

GRANDFATHER CLOCK, BIRDS eye, chest, walnut cane chairs, Indian pieces, brass and copper pieces, Paisley shawl. 656-1764.

SIDNEY TRADING POST
We Buy and Sell
2372 Beacon Ave., Sidney, B.C.

VICTORIAN DESK, SOLID WALnut. Excellent condition. $75. Ph. 382-4563.

86 MISCELLANEOUS TO RENT

RENT TO OWN
a sewing machine of your own choice, $2.50 per week.
SAWYER SEWING
811 Fort St. 388-6228

JEROME'S RENT-ALLS
We rent most anything
919 Pandora 383-5121

TV - RADIO - RECORD PLAYER-tape recorder, daily, weekly or monthly. Kent's Ltd., 383-7104.

90 PETS AND SUPPLIES

LARGE SELECTION
of flea powder, spray, collars, shampoos and soap to make your pet feel at its best.
VICTORIA PET SHOP
Broad and Johnson EV 4-5721

REGISTERED GERMAN SHORT hair Pointers, 6 months old. 2 males, 1 female. Good retrievers and blood line. $75, including tattoos. Phone 478-1771 or 642-3261.

THE DOGGY WASH, EV 5-9696. Grooming, Clipping, De-fleaing. Your poodle's care a specialty. Boarding small dogs and cats. (Div. Michael Williams Kennels)

GREAT DANE PUPPIES. Black Beauties, champ. stock, ears cropped, inoculated. K. Michel, 215 Windsor Ave., Penticton, B.C. Ph. 492-3241.

MICHAEL WILLIAMS KENNELS
BOARDING AND TRAINING
Dogs and cats boarded. Large runs. PAT BAY HWY. 652-2112

9 MONTH OLD POLICE PUP. Partly trained. Fond of children. Good watch dog. Licenced. $10. Ph. 652-2363.

GOOD SHEPHERD SHELTER, Mill Bay, for a nice pet puppy, dog, cat or kitten or goat. 743-5569.

REGISTERED GERMAN SHORT-hair pointer pups. — Dam Canadian champion. Duncan, 746-3217.

INTELLIGENT FEMALE PART Lab pup. Natural retriever. Phone EV 5-5030.

MALE BLACK AND WHITE KITten, 7 weeks old. Free to good home. EV 5-8516.

REGISTERED BLACK MINIATURE poodle pup. Sealpoint Siamese kittens. 652-2198.

BLUE TICK HOUND PUPPIES, 6 weeks old. Excellent blood lines. 658-5586.

SPECHT'S AQUARIUM
and Pet Shop, 1229 Gov't. (opp. Post Office.) Canaries from $7.75.

PUREBRED BEAGLE PUPIES, APproximately 4 months old. $25 each. 642-3134.

GREATER VICTORIA DOG OBEDIENCE TRAINING CLUB — Phone Secretary, EV 3-7908.

LOVABLE PET, RED DACHSUND, pure bred, 1 year. Shots and licence. EV 4-0389.

RABBITS — NEW ZEALAND AND Californian. 479-3673.

FREE — 2 FLUFFY BLACK kittens, 652-2331.

HOME FOR 5 ADORABLE KITtens. 658-5371.

CARDIGAN WELSH CORGI, MALE, 9 months. $75. 642-3636.

DACHSHUND PUP, FEMALE. $50. 383-8580.

RED POINT SIAMESE KITTENS. $30. GR 7-4097.

CANARIES FOR SALE.
1732 KINGS RD.

LAB CROSSED PUPS, $8 and $5. 656-3305

GERMAN SHEPHERD PUPPIES. $10. EV 5-5656.

MELITA CAIRN TERRIERS. RAYmond at Snelling. GR 9-3886.

EXPERT POODLE CLIPPING. Granada Poodle Palour. EV 4-9266.

REGISTERED PUG PUPPIES AND Collies. Cavalcade. GR 9-5681.

FREE TO GOOD HOME — 3 FEmale kittens. 388-5701.

KITTENS NEEDING HOMES. C.P.L. 383-6190. - 384-9692.

91 CHICKS, POULTRY, HATCHING EGGS, SUPPLIES

STARTED PULLETS, SEVERAL breeds and ages. Pethick, 658-5422.

WELL STARTED CHICKS, UP TO 12 weeks old. GR 9-4674.

92 LIVESTOCK, SUPPLIES

SADDLES — ALL MAKES AND sizes at lowest prices. English and Western. Hats, boots and clothing. Everything for the horse and rider. Shanks' Saddlery, 2801 Douglas at Market.

PARKSIDE ACRES, HORSES boarded at reasonable rates, excellent facilities for pleasure riding and training. Experienced instructors for riding lessons. Call or visit 1533 Ash Rd., 477-6448.

HUNTER'S HOLIDAY RANCH
374 Sparton Rd, 479-2092.
Saddle horses and children's ponies available at all times. For sale, several fine saddle horses, colts and ponies, reasonably priced.

7 YEAR OLD STOCKY GREY gelding. Western trained for competition. Won junior aggregate trophy at last show. $300 with saddle, $250 without. GR 8-4507.

ABERDEEN ANGUS PUREBREDS. 2 heifers, 16 months, 1 cow, 2 years, registered. Bull, 16 months. Bull, 3 years, registered. 652-2148.

REGISTERED FEMALE HEREfords for sale. Marquis and Lionheart blood lines. Four 2 and 1 year olds. 479-6612.

TRANSFERRED, MUST SELL, 4 ewes, 1 black ram, 7 leghorns just in full lay. What offers? 478-1391 after 5 p.m.

CULL OR FEED POTATOES FOR sale, by sack or ton. Guaranteed. Ralph Michell, 6858 Pat Bay Hwy. 652-1582.

SADDLE FOR SALE — FELT exercise pad, excellent condition. 388-1376.

4-YEAR-OLD MARE WITH SADDLE and bridle. $300 or best offer. Ph. 652-2173.

REGISTERED ¾ ARAB GELDING, 7 yrs. old. 15 hands. Duncan. 746-5762.

WANTED, ENGLISH KNEE BOOTS. Size 8 or 9. Hard hat, size 6⅞. 479-1737.

GOOD HAY $25 A TON. LAST year's. 652-2148.

GOOD HAY FOR SALE
656-1777

100 CARS FOR SALE

1955 PLYMOUTH AUTOMATIC — Power steering, V8 motor, 4-door. Less than 20,000 miles. One owner. Top condition. EV 2-6404.

1965 VOLKSWAGEN 9-PASSENGER bus. Excellent condition. Low mileage. Small trade accepted. Ph. EV 2-7313.

1936 AUSTIN A30. EXCELLENT condition. $290 or best offer. Phone GR 9-6046.

1958 CHEV. BEL AIR 4-DOOR hardtop, automatic, excellent condition. $795. EV 3-9578.

1954 AUSTIN A-40. EXCELLENT running condition, radio, $200. Ph. GR 7-2583.

NOTHING DOWN, $22 MONTHLY. 1960 CONSUL, $245. ART'S CARS. BURNSIDE AT HARRIET.

'30 METEOR, A-1. MUST SELL. $150. 385-9276, 5-6:30 p.m. Ask for Mr. De Villers.

REPOSSESSED AUTOMOBILES from $17 per month. Acceptance Co. must sell. Credit mgr., 388-5922.

'59 PONTIAC 2-DOOR HARDTOP, $1,495. 364 Sparton Road. 479-1062 anytime.

ROCK BAY MOTORS
"Victoria's Home of Mercedes-Benz"
759 Johnson St. 386-9311

PRIVATE SALE—1962 CHEVROLET V8 automatic, radio. Best offer. EV 3-4345.

100 CARS FOR SALE

SUBURBAN
N
O
R
T
H
ON
DOUGLAS

$2695.
1965 PONTIAC wagon, beige, 6 cylinder, standard transmission.

$1295.
1965 CONSUL Cortina, tudor, 4 cylinder economy.

$3395.
1965 PONTIAC convertible, maroon, all options.

$3495.
1965 CHEVROLET, maroon, Impala hardtop, bucket seats, automatic V-8.

$3295.
1965 METEOR Montcalm, hardtop, V-8 automatic, Tahoe Turquoise.

$3695.
1965 FORD Squire 9 passenger wagon, in dark green, V-8, automatic transmission.

$3595.
1965 CHEVROLET Super Sports, black vinyl roof and silver paint. Vinyl bucket seats, V-8 motor, automatic.

$3195.
1965 MUSTANG hartdop, 289 V-8, automatic, power steering, radio, in Rangoon Red.

$2395.
1964 COMET Custom sedan, V-8, automatic, radio, two tone, white and turquoise.

$4495.
1964 THUNDERBIRD, hardtop, in sharp silver smoke, all options.

$2995.
1964 PONTIAC convertible, V-8, automatic, power steering, power brakes, radio, burgundy.

$1995.
1964 COMET 202, tudor, 6 cylinder standard.

$2995.
1964 CHEVROLET Super Sport hardtop in turquoise with white vinyl trim.

FINANCE WITH FORD!!!
UP TO 3 YEARS ON BALANCE
O.A.C.

$2695.
1963 GALAXIE 500 XL, hardtop, in gold with matching vinyl bucket seats. Power steering, power brakes, V-8, radio.

$1795.
1963 PONTIAC sedan in maroon, 6 cylinder standard, very clean.

$1195.
1963 ANGLIA 1200 sedan in red, 22,000 miles.

$2195.
1963 CHRYSLER Windsor 4 door hardtop in cool white and all options.

$1995.
1963 COMET S33 tudor, in white with turquoise, bucket seats, V-8 and 3 speed standard transmission.

$895.
1962 ENVOY sedan, a G.M. Import, 4 cylinder, in maroon.

$795.
1961 HILLMAN Minx Sedan, smart two tone, 4 speed.

$1495.
1962 PONTIAC V-8 automatic, radio, in turquoise.

$1295.
1962 FORD Fairlane sedan, V-8, smart Ivory and Blue.

$1395.
1962 ENVOY station wagon, very, very clean, in Ermine White.

AT
SUBURBAN
N
O
R
T
H
ON
DOUGLAS
386-6131

H H H H H H H H H H H H
HOUSTON CAR-O-SELL
WHERE CUSTOMER SATISFACTION IS GUARANTEED

64 CHEV Impala convertible, V-8, automatic, all power, beauty $2850
64 ANGLIA sedan, lovely condition, ideal second car $1,295
62 CHEV, 4-door sedan, 6-cylinder standard, radio, this week's special $1,295
58 PONTIAC Parisienne convertible, big V-8, automatic, power steering, power brakes, custom radio, Victoria car, one owner ..... ???
58 CHEV, 4-door, 6-cylinder standard, fully reconditioned $695

USE OUR PURCHASE PLAN
2015 Quadra St.
382-3522 382-6742
Open 9 a.m. until 9 p.m.

H H H H H H H H H H H H

LEAVING FOR ONTARIO, MUST sell 1957 Meteor 6, standard. Ph. 383-0892.

MUST SELL — 1963 RAMBLER 440 hardtop. Automatic transmission. 386-9656.

1957 FORD FAIRLANE 500, FULLY equipped. $500. 384-3663.

61 SIMCA. $130 CASH — PHONE 385-7136 or 382-5413.

1966 VOLKSWAGEN 1300 DE LUXE. Radio. 478-6790.

1959 FORD COUPE. $150. GR 7-1565.

1960 VAUXHALL
658-5948

100 CARS FOR SALE

EMPRESS MOTORS LTD.
FOR
A GOOD DEAL
AND
A GOOD DEAL
MORE

66 PONTIAC Parisienne 4 door hardtop, V8 automatic, radio, power steering, power brakes, yellow, new car warranty ..... $3695.

66 ACADIAN Invader sedan. Automatic, turquoise, new car warranty $2595

66 PONTIAC Laurentian sedan. Automatic, grey $3295

65 CHEV. Impala, 4 door hardtop, V-8, automatic, radio, power steering, power brakes, balance of new car warranty, white $3095

65 PONTIAC Parisienne Sports sedan, V-8 automatic, power steering, power brakes, silver grey $3295

65 ROVER 2000 sedan, blue $3295

65 CHEV 4 door station wagon, V-8 automatic, radio, air conditioning unit, balance of new car warranty $3595

65 FORD Fairlane sedan, blue $2495

64 VOLKSWAGEN 1500 stn. wagon, red $2195

63 ANGLIA $995

65 PONTIAC Laurentian, 2 door, white $2895

64 STUDEBAKER 4 door station wagon, brown $1895

64 STUDEBAKER 2 door, brown $1495

63 FORD Fairlane, 2 door, automatic, blue $1295

63 HILLMAN station wagon, red $1095

62 VALIANT sedan, automatic, blue $1295

62 PONTIAC Laurentian, V8 sedan, automatic, radio, white $1695

62 VOLKSWAGEN, radio, blue $895

62 AUSTIN 850 ..... $895

61 CONSUL sedan $695

60 ENVOY station wagon $795

60 MORRIS Mini $695

61 STUDEBAKER station wagon, white $995

60 VAUXHALL station wagon $895

60 ENVOY station wagon $795

60 CORVAIR sedan, white $995

59 CHEV. Bel Air sedan, radio, yellow $895

59 VOLKSWAGEN, radio, blue $695

59 MORRIS sedan $495

56 MORRIS sedan $395

58 PONTIAC Laurentian sedan, brown $695

58 MERCURY 2 door hardtop, brown $695

GOOD SELECTION
SMALL CARS
$300 to $800

DRIVE-AWAY SPECIALS

53 FORD coupe $250
54 CHEV. sedan $175
50 PLYMOUTH $75
57 CHEV. sedan $495
58 FORD 2 door $395
54 PONTIAC sedan $149
58 DODGE sedan $149
59 STUDEBAKER sedan $249
55 VAUXHALL sedan $349
61 SIMCA sedan $495
60 SIMCA sedan $399

EMPRESS MOTORS
900 Fort through to View
And on Quadra, too
Phone 382-7121

1965 OLDS—4-DR.
DELTA HARDTOP
LARGE ENGINE
DEEP GREEN
LOTS OF EXTRAS

Want a REAL BUY? My company is supplying me with a car so am selling this LUXURY CAR that cost me over $5,400 last year for the best price I can get. Had NO accidents, kept simonized, has power steering and brakes, tinted windshield, radio, wheel disks, special soft upholstery, whitewalls. Just recently put on new tires and had brakes relined. Just 30,000 miles, longest distance run was Vancouver. SEE this and MAKE AN OFFER. (Dealers will pay $3,000). Can arrange for trade and financing. Will SELL this week SURE. Call 656-2308.

1962 METEOR 4 Door, V-8, automatic, $1695. Trade 383-4030

1959 VOLKSWAGEN DE LUXE, new tires, new battery, $495. 655-2116.

38 VAUXHALL VELOX, $95 — 385-4370.

1964 HILLMAN SUPER AUTOmatic—EV 4-6963.

100 CARS FOR SALE

IT'S A
RACE
FOR
SPACE
AT
ENSIGN
CHRYSLER PLYMOUTH
UNDER THE
'BIG SIGN'
930 YATES ST.
MORE THAN
100
TOP QUALITY
CARS
AT
CITY'S
LOWEST PRICES

66 CHEVROLET Bel Air Sedan. V8 motor, automatic, custom radio, whitewall tires, Only 5,000 miles. Like new.
Race for Space Price $3395

65 CHEVROLET Bel Air Sedan. Automatic, custom radio, showroom condition.
Race for Space Price $2795

65 DODGE Monaco Convertible. 440 cu.-in. V8 motor. Automatic trans., power steering and brakes. Custom radio. Maple red with black bucket seats and white top. Cost new, $5200.
Race for Space Price $3696

65 PLYMOUTH Fury III 4-Door Hardtop. V8 motor, power steering, custom radio. Arctic white with gold interior and whitewall tires. Balance 5-Yr., 50,000-mile Factory Warranty.
Race for Space Price $3393

65 FORD Falcon 9-Pass. Window Bus. Ideal for a large family.
Race for Space Price $2595

65 DODGE Sedan. Slant 6 motor, balance 5-Yr., 50,000-Mile Warranty, like new.
Race for Space Price $2494

64 BUICK Le Sabre 4-Door hardtop. V8, automatic, power steering and brakes. Custom radio, two-tone, one-owner car.
Race for Space Price $2898

64 FARGO ½-Ton Pick Up. Long box, balance new car warranty.
Race for Space Price $1898

64 PONTIAC Strato Chief Sedan. Automatic, two-tone.
Race for Space Price $2292

64 VALIANT Sedan. Custom radio, whitewalls.
Race for Space Price $1797

64 PLYMOUTH Savoy Sedan. Custom radio.
Race for Space Price $1797

63 RAMBLER 660 Sedan. Automatic, custom radio, 1-owner car.
Race for Space Price $1797

63 PLYMOUTH Fury Sedan. Slant 6 Motor, 12-month written warranty.
Race for Space Price $1797

63 PLYMOUTH Savoy Sedan. Slant 6 Motor, 12-month written warranty.
Race for Space Price $1595

62 CHEVROLET Impala 2-Door Hardtop. Custom radio, power steering.
Race for Space Price $1696

59 CHEV. Impala Sedan. Automatic, two-tone.
Race for Space Price $1091

59 PONTIAC Laurentian Sedan. Two-tone.
Race for Space Price $898

58 CHEVROLET Sedan. Very clean car.
Race for Space Price $898

MORE THAN
100 TOP QUALITY
USED CARS
ON DISPLAY
UNDER THE
BIG SIGN
AT
ENSIGN
CHRYSLER PLYMOUTH
930 YATES STREET
OPEN TILL 9 P.M.

100 CARS FOR SALE

IT'S A
RACE
FOR
SPACE
AT
ENSIGN
CHRYSLER PLYMOUTH
UNDER THE
'BIG SIGN'
930 YATES ST.
MORE THAN
100
TOP QUALITY
CARS
AT
CITY'S
LOWEST PRICES

60 OLDSMOBILE Dynamic 88 Convertible. V8 motor, automatic, power steering and brakes. Custom radio. Bright red with black roof.
Race for Space Price $1292

60 OLDSMOBILE Super 88 Sedan. V8, automatic, power steering and brakes. Custom radio.
Race for Space Price $1091

60 METEOR 2-Door Sedan. A-1 condition.
Race for Space Price $1091

60 PONTIAC Strato Chief Sedan.
Race for Space Price $999

60 DODGE Seneca Sedan. V8 motor, automatic, custom radio. Power steering.
Race for Space Price $991

62 PONTIAC Laurentian 4-Door Station Wagon. V8 motor, automatic, two-tone.
Race for Space Price $2092

62 CHRYSLER Sedan. V8 motor, automatic, power steering and brakes.
Race for Space Price $1898

62 PLYMOUTH 2-Door Sedan. V8 motor.
Race for Space Price $1292

61 PLYMOUTH 2-Door Sedan.
Race for Space Price $1091

61 FORD Falcon Sedan. Custom radio, whitewall tires.
Race for Space Price $1091

58 PLYMOUTH 2-Door Hardtop. Automatic trans., 1-owner car.
Race for Space Price $797

58 RAMBLER Sedan.
Race for Space Price $777

57 DODGE Sedan. V8 motor, automatic. One-owner car.
Race for Space Price $696

IMPORTS

52 AUSTIN A40.
Race for Space Price $191

55 CONSUL.
Race for Space Price $444

55 VOLKSWAGEN Panel.
Race for Space Price $333

56 VAUXHALL Velox.
Race for Space Price $494

57 VOLKSWAGEN.
Race for Space Price $666

58 VOLKSWAGEN.
Race for Space Price $696

58 HILLMAN Minx.
Race for Space Price $494

58 AUSTIN A55.
Race for Space Price $696

61 MG Sport Roadster. Soft and hardtop, radio, wire wheels.
Race for Space Price $1191

61 VOLKSWAGEN.
Race for Space Price $898

62 CONSUL 315.
Race for Space Price $1092

MORE THAN
100 TOP QUALITY
USED CARS
ON DISPLAY
UNDER THE
BIG SIGN
AT
ENSIGN
CHRYSLER PLYMOUTH
930 YATES STREET
OPEN TILL 9 P.M.

100 CARS FOR SALE

MORRISON'S
MONTH
END
SPECIALS

62 CHEVROLET
Biscayne V8, automatic drive, radio. Reg. $1995, $1695

62 CHRYSLER
4-door hardtop, fully power equipped.
Reg. $1995 ..... $1795

62 OLDSMOBILE
Sedan, Super 88, fully power equipped.
Reg. $2095 ..... $1895

61 CORVAIR
STATION WAGON
Reg. $1195 ..... $995

66 MONZA 110
Corvair, automatic drive, radio. Reg. $2995, $2795

66 RAMBLER
440, 2-door hardtop.
Reg. $2795 ..... $2695

65 CHEVROLET
Biscayne. Reg. $2895 ..... $2695

65 CHEVROLET Impala
SUPER SPORT
CONVERTIBLE
Fully power equipped.
Reg. $3795 ..... $3695

65 OLDS F85
V8, automatic.
Reg. $2895 ..... $2695

65 CHEVELLE
STATION WAGON
Radio. Reg. $2895 ..... $2795

65 OLDSMOBILE
Delta 2-door hardtop fully power equipped.
Reg. $3895 ..... $3695

Buy With Confidence
Because of This NEW
"PEACE-OF-MIND"
PACKAGE

1. Morrison Safety Lane
2. G.M. Reconditioning
3. All Cars Clearly Price Tagged
4. 30-Day 50-50 Warranty on all cars over $995
5. 12-Month, 12,000-Mile 15% Warranty
6. 30-Day Exchange If Major Repairs Become Necessary
7. Ask about our additional 100% 15-day Warranty
8. Ask about our additional 100% 7-day Warranty
9. Free 6-month Lubes
10. No Down Payment

64 OLDSMOBILE
Sedan Delta 88.
Reg. $2795 ..... $2695

64 OLDSMOBILE
STARFIRE
CONVERTIBLE
Loaded with extras.
Reg. $4195 ..... $3895

64 CADILLAC
Sedan De Ville, fully power equipped and AIR CONDITIONED.
Reg. $5495 ..... $4995

62 COMET
STATION WAGON
6-cyl. with radio.
Reg. $1695 ..... $1495

EASY TERMS TO
HELP YOU BUY
NO PAYMENTS TIL OCT.

'60 DODGE
4 door hardtop, V8, automatic drive, radio.
Reg. $1295 ..... $1095

'59 OLDSMOBILE
Super 88, fully power equipped.
Reg. $1095 ..... $995

OPEN TIL 10 P.M.

'58 OLDSMOBILE
2 door hardtop.
Reg. $995 ..... $895

62 VALIANT V200
Reg. $1495 ..... $1295

'60 CORVAIR
Radio, Reg. $995 ..... $795

61 DODGE
Automatic drive, radio.
Reg. $1095 ..... $795

IMPORTS
TOO!

'60 VOLKSWAGEN
Reg. $895 ..... $695

'60 BEDFORD VAN
Reg. $695 ..... $495

'60 ENVOY
Reg. $895 ..... $695

'60 CONSUL
Reg. $995 ..... $895

'59 ZODIAC
Reg. $895 ..... $695

'59 VELOX
Vauxhall model.
Reg. $895 ..... $695

'59 VOLKSWAGEN
Radio. Reg. $795 ..... $595

'60 ZEPHYR
Reg. $995 ..... $795

61 THAMES PANEL
Reg. $695 ..... $495

61 VAUXHALL
Victor, Reg. $895 ..... $695

61 VOLKSWAGEN
Reg. $995 ..... $695

'58 ZEPHYR
Station wagon.
Reg. $995 ..... $795

62 ZEPHYR
Reg. $995 ..... $795

62 VOLKSWAGEN
Reg. $1195 ..... $995

64 VOLKSWAGEN 1500
Reg. $1895 ..... $1695

MORRISON
CHEVROLET
OLDSMOBILE
LTD.
3050 DOUGLAS ST.
AT FINLAYSON
385-5777

THE EASIEST PLACE
IN TOWN TO MAKE
A DEAL

100 CARS FOR SALE

PETER POLLEN
FORD
WHERE YOUR BUY
IS BACKED BY
SERVICE

BEST SELECTION
OF
PREMIUM USED CARS
LOWEST PRICES

WAGONS

65 FALCON station wagon. Low mileage, balance of new car warranty. Was $2695.
SAVE $300 ..... $2395

64 FALCON station wagon. Cannot be told from new. Was $2395
SAVE $300 ..... $2095

64 FORD Custom 4-door Country sedan. V8, automatic, radio, posi-trac rear end, carefully maintained by well known local businessman, low mileage.
SPECIAL $3295

64 FORD Country sedan. Fully equipped with every conceivable extra, sold and serviced by ourselves, low mileage.
SPECIAL $3295

62 PLYMOUTH station wagon. V8, automatic, radio, power steering, low mileage. Was $1995.
SAVE $400 ..... $1695

61 FORD 4-door station wagon. Automatic, radio, most attractive new paint, spotless condition, a car you would be proud to own. Was $1795.
SAVE $200 ..... $1595

61 VOLKSWAGEN bus. Only 29,000 miles on this one-owner beauty, 3 rows of seats, ideal for large family, not a better one anywhere. Was $1595.
SAVE $300 ..... $1295

60 PONTIAC station wagon. You won't find a cleaner one anywhere. Was $1495.
SAVE $200 ..... $1295

60 ENVOY. A most attractive, well maintained, low mileage import, just the thing for taking the kids to school, etc. Was $1095.
SAVE $200 ..... $895

59 FORD 4-door station wagon. Automatic, attractive tutone. Was $1395.
SAVE $200 ..... $1195

59 STUDEBAKER station wagon. V8, automatic, new paint. Was $895.
SAVE $200 ..... $695

59 VOLVO station wagon. Here's a good one, new Ermine white paint job, new brakes, clutch, etc. Was $995.
SAVE $200 ..... $795

SEDANS

65 CHEV sedan. Radio, a popular low mileage model, balance of new car warranty. Was $2595.
SAVE $300 ..... $2295

65 FALCON sedan. Snappy V8. Here's a real buy. Was $2495.
SAVE $300 ..... $2185

65 MGB Sports Roadster Finest of the import sports models, low mileage $1995

65 FAIRLANE 500 sedan. V8, automatic, radio, locally owned and serviced. Balance of new car warranty.
SPECIAL $2695

65 COMET automatic. Low mileage, balance of new car warranty, like new in every respect. Was $2595.
SAVE $300 ..... $2295

64 FALCON sedan. One owner, carefully maintained by ourselves, higher than average mileage but look at this for a bargain $1495

63 PONTIAC sedan. This is a low mileage car, in as new condition, certainly one you'll be proud to own. Was $1995.
SAVE $200 ..... $1795

64 FALCON sedan. An extremely clean popular model compact combining economy and good looks. Was $1995.
SAVE $200 ..... $1795

63 FALCON sedan, only 9,000 miles, immaculate condition, not a better one in town.
SPECIAL $1495

PETER POLLEN
FORD
1060 Yates, EV 4-1144
Open Until 9 p.m.

100 CARS FOR SALE

PETER POLLEN
FORD
WHERE YOUR BUY
IS BACKED BY
SERVICE

BETTER QUALITY
BUDGET PRICED

63 FORD Galaxie sedan. Only 24,000 miles, custom radio, tutone, whitewall tires, your chance to buy a premium car at a most attractive price. $1795

63 CONSUL 315. A low mileage, attractive Ford of England import, combines economy and eye appeal. Was $1495.
SAVE $200 ..... $1295

62 GALAXIE sedan. V8, eye catching new tutone, ideal family car. Was $1895.
SAVE $300 ..... $1595

62 FALCON station wagon. This is a much sought after unit in spotless condition, very attractive new paint, just the ticket for pleasure and business.
SPECIAL $1695

62 GALAXIE sedan. Automatic, sharp, new paint, immaculate inside and out, a family could be proud of this one. Was $1895.
SAVE $200 ..... $1695

61 CHEV Bel Air sedan. By far the nicest unit seen this year, immaculate, see this one.
SPECIAL $1595

61 PLYMOUTH sedan. V8, automatic, radio, power steering, immaculate condition. Was $1495.
SAVE $300 ..... $1195

60 FAIRLANE 500 sedan. Automatic. When we say "spotless" we mean spotless, a real nice car attractively priced. Was $1395.
SAVE $200 ..... $1195

60 CHEV. sedan. V8, radio, smart new tutone. You can't help but like this one. Was $1395.
SAVE $200 ..... $1195

60 CHEV sedan. Automatic, radio, whitewalls, smart tutone. Was $1395.
SAVE $200 ..... $1195

59 OLDS sedan. V8, automatic, new paint, runs like a top. Was $1195.
SAVE $400 ..... $795

59 FAIRLANE 500 sedan. V8, automatic, radio, whitewalls, dual exhausts, the young man will really like this. Was $1395.
SAVE $300 ..... $1095

58 ZEPHYR. Attractive new paint, spotless interior, ideal for budget conscious family or as second car.
SPECIAL $595

59 RENAULT sedan. just the thing for the student.
SPECIAL $295

59 DODGE 2-door hardtop. V8, automatic, a sharp model in spotless condition. Was $995.
SAVE $200 ..... $795

58 CHEV. Impala convertible. Automatic, radio, excellent top, smart new Tahiti gold paint, the young man will really flip over this one.
SPECIAL $1195

57 CHEV. Bel Air, automatic. Compare this for value. Was $595.
SAVE $200.
SPECIAL $395

57 FORD Fairlane 2-door hardtop. V8, automatic, new tutone. Another beauty for the young or the young at heart.
SPECIAL $895

CAMPER SPECIAL

58 VOLKSWAGEN.
Completely outfitted as camper, just the thing for a money saving holiday.
SPECIAL $895

TRUCKS

65 ECONOLINE van. Heavy duty 1-ton payload package, loads of space and lots of power.
SPECIAL $2395

62 ECONOLINE pickup. New rear end, new brakes, excellent, heavy duty rubber, low mileage.
SPECIAL $1195

65 CHEV. long box ½-ton pickup. V8, very lo wmileage.
SPECIAL $2595

65 FORD ½-ton long box pickup. Custom cab, radio, many extras. This is a sharp looking unit.
SPECIAL $2595

PETER POLLEN
FORD
1060 Yates, EV 4-1144
Open Until 9 p.m.

100 CARS FOR SALE

SPEEDWAY MOTORS

64 SUNBEAM Imp. Light blue exterior, dark blue leatherette interior, a spotless, low mileage unit.
WEEKEND SPECIAL
ONLY $1150

63 CHRYSLER Saratoga 4-door sedan. Automatic transmission, power brakes, power steering.
WEEKEND SPECIAL
ONLY $2495

63 VOLKSWAGEN de luxe. Ruby red.
WEEKEND SPECIAL
ONLY $1295

62 THUNDERBIRD. White with black top, blue interior, all the Thunderbird extras, including power windows.
WEEKEND SPECIAL
ONLY $2795

61 VOLKSWAGEN. 9-passenger, de luxe bus, very clean, ideal family unit.
WEEKEND SPECIAL
ONLY $1495

59 CHEVROLET 4-door sedan. Dark green, 6-cylinder, standard trans.
WEEKEND SPECIAL
ONLY $795

57 CADILLAC 4-door hardtop. Fully powered.
WEEKEND SPECIAL
ONLY $1095

SPEEDWAY MOTORS
LTD.
971 YATES ST.
385-2415

SAUNDERS
&
HITCHMAN
Dealers for
ISUZU BELLET
AND
TOYOTA CROWN

TRADE-INS

59 ZEPHYR $795
57 HILLMAN $545
57 VAUXHALL CRESTA
New paint, seat covers $595
52 STUDEBAKER 2-door hardtop, top condition $395

Many others to choose from.
Budget terms available.

SAUNDERS & HITCHMAN
2040 Cadboro Bay Rd.
383-7111-2

J. C. MOTORS LTD.

65 CHEV Bel Air automatic $2595
64 RENAULT R 8 ..... $1195
56 OLDS sedan, auto $495
60 CHEV automatic $695
59 PLYMOUTH Sedan $495
59 METEOR 6 Sedan $695
57 FORD 6 Sedan $295
55 CADILLAC Fleetwood $595
57 HILLMAN sedan $295
56 METEOR sedan $295
55 AUSTIN $150
54 DODGE wagon $295

WAGONS

59 DODGE wagon V-8, auto $795
59 DODGE wagon, 6 auto $795

837 Yates Street 384-0921

PANDORA MOTOR SALES
ALL OFFERS GIVEN
SERIOUS CONSIDERATION

64 GALAXIE 500 Hardtop $2675
61 FORD Custom Sedan $1895
62 BUICK Le Sabre $1995
60 FALCON Sedan $995
59 PONTIAC 4-Door Hardtop $1195
57 OLDS 98 Sedan $795
58 CHEV Apache ½-ton Pickup, complete with camper unit $1795

Many others to choose from.
Consignment cars wanted.
854 Pandora 388-5621

ESTATE SALE
1964 Pontiac Custom Sports Convertible. Power steering, power brakes, bucket seats, automatic console shift, power windows, 20,000 miles. Can be seen by appointment only. Call Mr. Russell at 382-0863.

AUGUST 65 VOLKS, $1,395—GOOD as new. Luggage rack. Seat belts, windshield washers, tire chains, outside mirrors. Owner leaving Canada. GR 8-2873 after 6 p.m.

'58 MERCURY 4-DOOR HARDTOP station wagon, 383 cu. in. V-8. Dual range heavy duty transmission. Under 50,000 miles. Immaculate, $1,200. Take small trade. 479-3092.

1954 MERCURY HARDTOP—GOOD condition, all new tires. Will trade for ½-ton or sell. 385-6498. 1820 Julia St.

'51 BUICK IN RUNNING ORDER. Rebuilt transmission and 3 good tires. $80 or best offer. 385-8403 after 5.

'59 CHEV. BEL AIR. 4-DOOR Standard 6. New paint, white wall tires. 53,000 miles. Top condition. 1607 Clawthorpe. 383-3651.

'55 PONTIAC 4-DOOR BLUE — Owner moving to England; highest offer will definitely buy. Private deal. EV 3-8630.

1963 STUDEBAKER LARK. AUTOmatic transmission, V-8 motor. Radio, carrier. Phone 386-0400.

'38 VAUXHALL STATION WAGON. Very good condition, must sell quickly. 383-5090.

1959 EDSEL CITATION. A-1 CONdition. Must be sold. 838 Craigflower.

'64 DODGE STATIONWAGON, V-8. All power, $2,400. 1628 Burton Ave. 386-0494.

STUDENTS' SPECIAL — 1960 Envoy sedan, mechanically good, $475 cash. 652-2490.

WHY PAY MORE? LOWEST PRICES, NOTHING DOWN. ART'S CARS. BURNSIDE AT HARRIET.

1964 OLDS, FULLY EQUIPPED, immaculate, private, reasonable, 1660 Ruby Rd. 477-5806.

'58 PONTIAC 4-DOOR HARDTOP, V-8, chrome wheels, good condition. 131 Helmcken Rd.

SMALL CAR, SUIT STUDENT OR working person. Very good shape. Phone EV 2-2228.

1962 RAMBLER AMERICAN 4-door. Radio, one owner, 33,000 miles. Excellent condition. $1,125. 477-2660.

'62 VOLKSWAGEN DE LUXE. NEW motor, new tires. Radio. Must sell, 384-8620 after 4:30.

1952 PONTIAC 2-DOOR HARDTOP. Excellent condition. 382-3546.

NURSE'S CAR — '65 AUSTIN 1100. Take over payments. EV 2-7992.

55 FORD V8, STICK. $200 OR offer. 382-3242.

1957 NASH METROPOLITAN — 587 Whiteside. GR 9-3397.

1957 6-CYLINDER CHEV, 4-DOOR. Very clean condition. $700. 656-2313.

59 PARISIENNE V8 2-DR. HARDtop. Very clean. EV 3-9728, 6-8 p.m.

'54 ANGLIA — BEST OFFER. 2885 Colquitz. 382-6514.

1961 VOLKSWAGEN. GOOD CONDItion. Best offer, Ph. 658-5096.

'60 CHEV SEDAN DELIVERY. $40 per month. GR 8-3632.

'57 DODGE 4-DOOR SEDAN 6, $250 or offers. GR 9-3247.

'61 CHRYSLER 4-DOOR HARDTOP. Low mileage, $1,850. 478-2272.

'50 MORRIS MINOR. FAIR CONDItion. $95. 477-3937.

MUST SELL 62 FAIRLAINE 2-door, V-8, Hurst shift. EV 3-2382.

100 CARS FOR SALE

PRE-OWNED TRADES OUT THEY GO

1958 VOLKSWAGEN deluxe in near new condition $585
1961 HILLMAN convertible, mint condition $895
1957 TRIUMPH roadster, wire wheels $895
1963 VOLKSWAGEN 1500 station-wagon, radio, jet black exterior $1695.00

1962 AUSTIN. Fully automatic. "Westminster" grey with leather interior $1245.00

WHOLESALE PRICED TO GO

1962 MORRIS MINI $695
1961 ENVOY sedan $395
1959 CONSUL wagon $495
1960 VOLKSWAGEN $370.00
1959 HILLMAN wagon $163.00
1953 HILLMAN $115.00

Over 40 More to Choose From. All cars covered by our exclusive 6 month warranty or 15 days exchange period.

DAVID MOTORS LTD.
1101 Yates at Cook
EV 6-6168

MALIBU MOTORS
"LOW COST CARS"

59 FORD 2-door, excellent condition $895
59 DODGE V8 standard $565
58 CHEV. sedan $425
57 FORD sedan $295
55 PONTIAC V8 standard $450
54 RAMBLER station wagon ... $155
51 CHEV. sedan $245

SMALL CAR SPECIALS

60 ZEPHYR $425
58 HILLMAN Husky $395
58 HILLMAN sedan $385
56 VAUXHALL $225
56 VOLKSWAGEN $295
54 HILLMAN $95
51 MORRIS Oxford $55

EV 5-3221, Cor. Quadra and Johnson

NOTHING DOWN. TRANSPORTATION SPECIALS, '1951 CHEV, $125; 1956 METEOR HARDTOP, $195; 1952 AUSTIN, $49; 1954 AUSTIN, $85. ART'S CARS, BURNSIDE AT HARRIET.

1959 CHEV IMPALA 4-DOOR hardtop. Power brakes and power steering, custom radio, 3 new white wall tires. $1,200 or closest offer. Trade considered. 383-9206.

1961 BUICK INVICTA 2-DOOR hardtop. Wildcat engine, automatic, power steering and brakes. 46,000 miles. Will sacrifice for $1,695 or nearest offer. 477-6807.

65 SUPER SPORT
Convertible Impala. Power steering, brakes, bucket seats, new car warranty. Must sell for only $2,995. 386-7871.

55 PONTIAC, AMERICAN MODEL. Power brakes, V-8, automatic, 4 door. Radio, new tires. Good condition. $450 or nearest offer. Ph 382-0263.

MOVING FORCES SALE IN 1 WK. of second car, 1956 Buick hardtop, fully equipped. Best offer over $195 takes. 386-3604.

1962 RAMBLER AMERICAN CONvertible. Power, automatic, radio, heater. Excellent condition. Must sell immediately. Reduced to $1395 or best offer. EV 3-1257.

1955 CHEVY 2-DR, 283, STICK, body and paint immaculate, interior mint condition. Rader mags and sticks. 859 Cormorant, Apt. No. 1. Dick.

LUXURIOUS WHITE '59 CONvertible, new top. Orange and brown upholstery. V-8 auto. Phone 386-8262.

HARDTOP
57 FORD FAIRLANE. OVERhauled, new paint, top. Interior. Will take trade. 388-4786.

'56 CHEV 2-DOOR STANDARD 6. Radio. New 2-tone paint. Real clean car in good running order. $550. Offers? 479-6631.

1963 VOLKSWAGEN MICROBUS - 36,000 miles, radio and gas heater, showroom condition; $1,585. 2656 Carrick St., 385-7495.

55 FORD FAIRLANE. OVERhauled engine. Radio. $500. 60 N.S.U. Prinz. Good second car. Radio. $400. Phone 642-5500.

IMMACULATE AMERICAN '64 Pontiac Grand Prix tudor hardtop, verb AM and FM radio. Best offer over $3,000. 382-0727.

1940 FORD COUPE, POWERED BY Corvette. Completely upholstered in white and gold naugahyde. Offers. EV 6-7223.

56 PLYMOUTH 2-DOOR. V-8 stick with 14-inch mags and chrome wheels. Phone EV 4-1650.

NOTHING DOWN, 1955 OLDS HARDTOP, $365. ART'S CARS, BURNSIDE AT HARRIET.

1961 AUSTIN HEALEY SPRITE. Good condition. Radio, tonneau cover. $950 or offers. GR 7-6643.

1953 PONTIAC FORDOR, IN GOOD condition, tires good. $250. Phone GR 9-1029.

GOOD MORRIS MINOR, CHEAP student transportation, $100. Phone EV 4-2309.

1965 RENAULT R8, PERFECT. Very low mileage. No. 409-845 Burdett, offers after 6:00 p.m.

NOTHING DOWN, $24 MONTHLY. 1957 FORD, $395. ART'S CARS, BURNSIDE AT HARRIET.

1958 M.G.A. RADIO, GOOD RUBber. Engine top shape. $750. Ph. 382-1858.

'65 OLDS CUTLASS CONVERTIBLE. All accessories. Owner moving to Europe, 2830 Beach Drive, EV 3-2763.

IMMACULATE 60 T-BIRD, FULL power. Will take older car in trade. 386-9824.

'64 EPIC. LIKE NEW, IDEAL FOR university student. $1,100. EV 4-5542, after 6 GR 7-1760.

52 AMER. PONTIAC 2-DR. H.T. 4-speed hydromatic trans. As is. $40. 477-5787.

1954 DODGE SEDAN. ALSO '55 Pontiac. Both good condition. Ph. 383-9630.

NOTHING DOWN, $22 MONTHLY. 1957 PONTIAC, $475. ART'S CARS, BURNSIDE AT HARRIET.

1961 RILEY 1.5-LITRE SEDAN excellent condition. Exceptional value at $795. 385-1817.

'60 CONSUL BY OWNER. 38,000 miles. $775. 1668 Begbie St., ph. 385-9887.

'61 AUSTIN HEALEY SPRITE, racing model, A-1 shape, $950. 1054 Burdett, Apt. A, EV 4-4900.

1952 METEOR V-8, RADIO, PIPES. Real nice shape. $210 or best offer. 479-5972.

54 PONTIAC HARDTOP. NEW tires and paint with 58 Chev. engine. What offers? 656-3690.

'55 FORD FAIRLANE. NEW tires, new paint. $550 or offers. 384-1003.

FOR SALE—1957 CHEV., $350; 1957 Dodge, $375; 1954 Merc. $170; Honda 55, $100. 384-0025.

1961 VOLKSWAGEN DE LUXE auto-bus, '64 engine. Radio, heater, sun roof. $1,450. 477-3978.

1956 AUSTIN, LIGHT BLUE. Excellent. Anderson, 386-1221 or 382-7100.

53 CHEV. 2-DOOR HARDTOP — Radio, reversed rims, licensed; $125. GR 8-3673.

'53 CADILLAC, GOOD MECHANical condition. $300 cash. 2442 Eastdowne Rd. EV 2-6830.

1956 NASH RAMBLER STATION wagon. Good. $350. 383-8580.

'56 MERCURY 2-DOOR HARDTOP. Radio. Sacrifice, $350. 479-3742.

1957 MORRIS OXFORD $495 OR trade for smaller car. 385-3734.

STUDENT'S '54 PLYMOUTH AT 42 Moss. EV 3-2955.

1966 FORD STATION WAGON, V8 —477-6348.

55 BUICK CENTURY, NEW MOtor, $500. 382-5056.

1960 CHEV. IMPALA CONVERtible, $1150. Barry, GR 9-7485.

1953 DODGE 4-DOOR SEDAN. 2785 Fernwood

'56 DODGE, 2-DOOR, RADIO, NEW paint, clutch. A-1. EV 3-1945.

REPOSSESSED CARS
NOTHING DOWN — 383-1924

1947 NASH, IN GOOD RUNNING order. What offers? EV 2-5898

1955 PLYMOUTH 2-DOOR HARDtop, radio, $95. 382-9742

REAL GOOD MORRIS CONVERTible; $100. GR 7-3460.

1956 HILLMAN. $135, EV 2-3888.

'64 CHRYSLER SARATOGA. LIKE new. Best offer. 658-5380.

'54 PONTIAC, V-8, STICK, NEW motor, paint. $730. 1525 Bay.

100 CARS FOR SALE

P P P P P P P P P P P P

PLIMLEY
ON YATES

CLEARANCE SALE
ON TOP
QUALITY
USED CARS

FIRST TIME
At
PLIMLEYS
NEW

12 month or 12,000-mile WRITTEN WARRANTY ON ALL CARS

66 RAMBLER 770 sedan, 6 cylinder automatic, radio, factory warranty. Save hundreds $2995

65 AUSTIN Cooper S, top model $1995

65 RAMBLER Classic 660 4-door. Automatic, 6-cylinder. Bal. factory warranty $2795

65 VOLKSWAGEN 1500TS. 5,000 miles. As new $2250

64 BUICK Wildcat sedan, full power equipment. Reg. $2995. NOW $2795

64 RAMBLER 660 2-Dr. One owner, 6 cylinder. SPECIAL $2195

64 CHEV. Impala Super Sport. Full Power, floor automatic, radio, tops $2895

63 RAMBLER Station Wagon. Automatic, 6-cyl. Reg. $2495. NOW $2295

63 CHEV. 4-door. 6-cyl., radio, very clean $1895

63 CHEV. Wagon. Automatic, V8. ONLY $2595

62 CHRYSLER Windsor sedan, full power equipment, prestige unit. Reg. $2395. NOW $1995

62 PONTIAC 4-door. 6-cyl., radio, automatic, power steering. Special $1695

62 VOLKSWAGEN ONLY $995

60 VOLKSWAGEN Radio $895

60 VALIANT Wagon. Automatic, 6-cyl. ONLY $1195

60 ZEPHYR Sedan. A real buy at $495

59 BORGWARD ONLY $295

59 BUICK Sedan. Full power, automatic, radio $995

WRITTEN WARRANTY
BEST TERMS
NO DOWN PAYMENT
ON APPROVED CREDIT

VICTORIA'S
BEST SELECTION
OF SMALL CARS
FOR NURSES
2ND FAMILY CARS
BACK TO SCHOOL
TRANSPORTATION
VISIT US
TODAY

53 ZEPHYR $695
58 CHEV. $695
58 AUSTIN $595
56 PLYMOUTH $245
55 BUICK $695
53 LINCOLN. Clean $495
51 AUSTIN $75

14 ft. CORVETTE custom house trailer; propane and electric fitted, sleeps 5 and ready to go ..$1095

Serving Victoria 73 Years
Your Guarantee

PLIMLEY
EV 2-9121 1010 Yates

P P P P P P P P P P P P

REORGANIZATION
SALE
AT
DOLPHIN MOTORS
Your RENAULT dealer

YES
STILL AT THE
SAME LOCATION
Pandora and Quadra
BARGAINS GALORE
Come in and write your own deal.
EV 6-3527

WEEKEND SPECIAL

54 PONTIAC 2-door hardtop. Automatic, custom radio, tinted glass, new gleaming black and chrome finish, absolutely immaculate inside and out $395

CAPRI MOTORS LTD.
950 Yates St. EV 5-3512

PAYMENT PROBLEM
High monthly payments keeping you from buying a car? Let me show you how you can pay your current bills and own a quality car for less than you are paying now. Fast confidential service. Phone 383-3000 or 388-5922, ask for Mr. Giza.

MUST SELL, '66 MERCURY PARK Lane sedan. Automatic, power steering, power brakes, breeze-way window. $3,995 or nearest offer. Will consider cash and good compact. Phone 478-4723.

'55 BABY BLUE ZEPHYR CONvertible. A good buy for the University student. Can be seen at Hutcheson Texaco Service, 1647 Fort St. 383-5514.

1965 VAUXHALL VIVA DE LUXE, rugs, seat belts, snow tires, 5,000 miles, excellent condition, 9 mo. warranty. Leaving town, best offer. 385-7231.

FOR SALE — 1957 BUICK AUTOmatic. Radio. Recent motor and transmission overhaul. $495 or best offer takes. EV 2-1236.

1958 FORD, GOOD DEPENDABLE car, $600, A-1 condition, new paint etc. EV 2-3256.

65 CHEVELLE MALIBU S.S. Equipped, mags. Can be seen at 1463 Stellys X-Road, Brentwood.

100 CARS FOR SALE

The Island's Largest selection of PREMIUM CARS At NATIONAL MOTORS LTD.

CONDITION
SELECTION
PROTECTION
TERMS
PRICE

93 of the finest used cars on Vancouver Island.

WRITE YOUR OWN DEAL
No reasonable offer refused.

65 VALIANT V100 2 door sedan. 6 cylinder motor, standard transmission, custom radio. NOW $2095

65 CHEVY II sedan. Automatic, custom radio, only 16,000 miles, cost new $3400. NOW $2495

65 VALIANT 100 4-door sedan. Big 6 motor, 3-speed automatic transmission, custom radio $2395

65 PLYMOUTH 4-door sedan. Custom radio, white walls, balance of 5-year, 50,000-mile warranty. NOW $2395

65 CHEVROLET 4-door sedan. Automatic transmission, power brakes, steering, custom radio. NOW $2795

65 DODGE Monaco convertible. 413 cubic-inch motor, 4 on the floor, custom radio, plus other extras. Cost new $5300. NOW $3495

64 VALIANT Signet 2-door hardtop, Hi-performance 6 cylinder motor, 3-speed automatic transmission, only 15,000 miles, one owner. Balance of 5 yr./ 50,000 mile warranty. NOW $2495

64 FALCON 2-door family sedan. Complete owners history car, name on request. ONLY $1995

64 MERCURY Montcalm sedan. Automatic transmission, custom radio, power steering, a beautiful car, in every respect. NOW $2895

63 VALIANT 4-door sedan. 3-speed automatic, finished in metallic bronze, one-owner $1695

63 ACADIAN sedan. 4-cylinder, standard transmission, economy plus in this model $1395

62 METEOR 4-door sedan. Custom radio, white walls NOW $1595

61 AUSTIN Cambridge 4-dr sedan. 4 speed transmission, floor shift, radio, room with economy. NOW $795

60 CHEVROLET 2-door sedan. Good family car. NOW $995

60 PONTIAC Laurentian sedan, 6 cylinder, custom radio. NOW $995

59 VOLKSWAGEN convertible, radio, deluxe model. NOW $495

56 CHRYSLER Windsor 4 door, V8, autmatic, radio, tutone. NOW $495

56 CHEV convertible. 6-cylinder, metallic green, white top, radio $695

Take the car to your favorite mechanic, or use our shop facilities. (We will pay the bill.) You must be satisfied.

NATIONAL MOTORS LTD.
Your CHRYSLER-DODGE
VALIANT-CORONET
CENTRE

"For Over Half a Century the Most Trusted Name in the Automobile Industry."

819 YATES STREET
EV 4-8174

100 CARS FOR SALE

The Island's Largest selection of PREMIUM CARS At NATIONAL MOTORS LTD.

CONDITION
SELECTION
PROTECTION
TERMS
PRICE

93 of the finest used cars on Vancouver Island.

WRITE YOUR OWN DEAL
No reasonable offer refused.

64 DODGE Polara 4-door sedan, V-8 automatic, custom radio, tinted glass, going at wholesale NOW $1595

56 INTERNATIONAL ½-ton pickup, runs very good NOW $395

IMPORTS!!!

62 VOLKSWAGEN de luxe $895

61 VAUXHALL 4-cylinder $495

62 MORRIS Oxford super $1195

60 FORD Zodiac $895

59 HILLMAN $495

58 CONSUL Convertible $395

57 ZEPHYR sedan $395

WHOLESALE SPECIALS!! OUT THEY GO!!!
No Money Down
$5.50 per week

56 MERCURY 4-door ..$195

56 DODGE 4-door $295

61 VAUXHALL Victor $495

61 VOLKSWAGEN pickup $595

Take the car to your favorite mechanic, or use our shop facilities. (We will pay the bill.) You must be satisfied.

NATIONAL MOTORS LTD
Your CHRYSLER-DODGE
VALIANT-CORONET
CENTRE

"For Over Half a Century the Most Trusted Name in the Automobile Industry."

819 YATES STREET
EV 4-8174

T — E — L — M — A — C
SELL-OUT

We're determined to make this our greatest volume month ever. No offer will be overlooked. We must have room for previous commitments.

DRASTIC PRICING — COMPARE

60 CADILLAC Convertible. Very, very impressive. Power and Everything. Reg. $3,200. TODAY $2,895
65 AUSTIN 1100. Like new. Reg. $1,700. TODAY $1,510
64 CORVAIR Monza Club Coupe. Radio. 4 on the Floor. Reg. $2,200. TODAY $2,091
62 AUSTIN Sedan. Reg. $245. TODAY $124
58 VAUXHALL S/W. Reg. $365. TODAY $350
59 VOLVO S/W Reg. $1000 TODAY $847
59 AUSTIN A-90 Reg. $800 TODAY $569
60 ENVOY S/W Reg. $900 TODAY $777
62 STUDIE AT. Reg. $1500 TODAY $1,147
62 JAGUAR AT. Reg. $2850 TODAY $2,659
61 MORRIS OXFORD Reg. $1000 TODAY $842
60 PEUGEOT Reg. $900 TODAY $698
62 MINI S/W Reg. $900 TODAY $775
62 VALIANT S/W Reg. $1500 TODAY $1,377
61 VOLKS 2-DR. Reg. $800 TODAY $567
60 ZEPHYR AT. Reg. $1100 TODAY $981
62 VAUXHALL Sedan Reg. $1200 TODAY $973

61 Envoy — 59 Volvo — 61 Consul
59 Consul — 59 Vauxhall — 54 Austin
60 Zephyr — 58 Hillman — 62 Mini
61 Austin — 61 Volks — 60 Falcon
62 Morris — 62 Vauxhall — 60 Victor
58 Zephyr — 52 V'hall — 61 Morris
62 Envoy — 64 Valiant — 60 Velox
63 Consul — 60 Hillman — 52 Austin
59 Victor — 59 Vauxhall — 56 Volks
63 Austin — 60 Vauxhall — 62 Victor
59 Victor — 57 Zephyr — 60 Envoy
61 Zephyr — 61 Oxford — 61 mini

N-O M-O-N-E-Y D-O-W-N
FIRST PAYMENTS MID OCT.
PAYMENTS TO 48 MONTHS
Buy Any Car without a Penny Down and Pay as You Drive

54 CHEVROLET 2-DR. Reg. $300 TODAY $141
59 OLDS Hardtop Reg. $1000 TODAY $794
59 FORD Sedan Reg. $800 TODAY $568
59 PONTIAC 2-DR. Reg. $1000 TODAY $797
57 BUICK Convertable Reg. $1000 TODAY $888
60 OLDS Super 88 Reg. $1600 TODAY $1,461
60 MONARCH Reg. $1450 TODAY $1,266
64 PONTIAC Stratochief Reg. $2850 TODAY $2,183

56 Plym — 56 Chrysler — 59 Plym
58 Chev. — 59 Impala — 57 Dodge
60 Buick — 59 Pontiac — 60 Ford
60 Olds — 58 Dodge — 60 Plym
60 Fury — 59 Mercury — 58 Olds
60 Chev. — 57 Cadillac — 58 Buick
59 Buick — 60 Rambler — 59 Chev.
60 Lark — 60 Cadillac — 59 Fury
58 Buick — 60 Pontiac — 54 Chev.
65 Pont. — 59 Cadillac — 56 Dodge

SWAP ANYTHING
Telmac's "Swap Dept." will accept in trade anything of value—boats, radios, motors, TVs, furniture, trailers etc., etc.

TRADE YOUR DON'T WANTS
THREE-YEAR GUARANTEE
Telmac cars carry a Three-year Guarantee for your security.

T — E — L — M — A — C
COMPACT CARS
848 Fort — EV 5-5461
OPEN EVENINGS

'59 PONTIAC CONVERTIBLE — Offers. 477-8147, between 5 and 6 p.m.

300 H.P. 4-SPEED, 1963 FORD XL 2-DR. H.T. Full power. Salable trade accepted. 477-3029.

1959 FORD, EXCELLENT SHAPE, $1,000. Will consider trade. 386-8579.

1961 COMET 2-DOOR SEDAN, EXcellent condition. 2403 Hamiota.

1964 VOLVO, GOOD CONDITION. Offers. 388-4372 after 6 p.m.

'58 VOLKSWAGEN BUS, $35 PER month. GR 8-3632.

'55 AUSTIN, BEST OFFER. 656-3447.

100 CARS FOR SALE

HORWOOD BROS.

65 MINI COOPER, 10,000 miles $1695
64 CHEVY II station wagon, good family unit $1995
63 CONSUL Cortina, new paint, real economy $1295
63 MORRIS 1100, one owner $1095
63 MGB white with red interior $1845
61 SUNBEAM Alpine sports roadster $1195
61 VOLKSWAGEN De Luxe. Low mileage, very good condition $950
61 ENVOY sedan, new paint ..$895
59 CHEV 6 automatic $695
57 PLYMOUTH sedan $595
56 HILLMAN, recent valve grind $395
54 HILLMAN Sedan $245

40 USED CARS TO CHOOSE FROM BANK FINANCING

WANTED FOR CASH CUSTOMER! 1960-2 VOLVO P544, must be clean.

Austin — MG — Morris
Austin-Healey
Open 9 a.m. to 9 p.m.
810 Johnson 385-1451

BELOW COST

66 OLDS Cutlass. 100 miles.
65 FORD Country Sedan, V8 automatic, power steering, power brakes ..... Save $1,500
65 FORD Galaxie 500 LTD .. $3,795
65 PONTIAC Parisienne hardtop $2,995
65 DODGE Polara V8 automatic $2,795
64 CHEV Impala 4-Dr. hardtop $2,495
63 FORD Galaxie wagon $1,995
63 ENVOY wagon, excellent $1,395
63 ACADIAN wagon, automatic $1,795
61 PONTIAC Bonneville, factory air conditioned, loaded $2,195
61 CADILLAC Coupe de Ville $2,895
56 PLYMOUTH V8 standard .. $ 295

KAYE MOTORS
2301 Douglas EV 3-8251

PRIVATE

1961 Pontiac Parisienne 4-door sedan, 47,000 miles, V-8 automatic, Power steering and brakes. Push button radio with rear speaker. New 1st line w/w tires. Top condition. Robin egg blue with white top. Priced well below market value. $1,325. View 61 1685 Ash Road.

HILLIARD AUTO SERVICES LTD.
Headquarters for TVR Sportscars
Expert repairs to British and European cars. Clean used cars bought and sold.
(Opposite the Memorial Arena)
Phone EV 3-7811 or GR 7-6715

* BURNSIDE TEXACO *
1964 VOLKSWAGEN window van $1,745
1956 VOLKSWAGEN deluxe $345
1957 1500 MORRIS station wagon $495
Your Volkswagen Specialist, 384-5812

MAYNARDS AUCTIONEERS. Automobiles for sale by public auction or purchased outright. Excellent returns on clean, late-model cars—
Enquire without obligation.
388-5191

RAMBLER SUPER
1959 Rambler 4-door sedan, 6-cylinder standard. Radio, rear speaker, new transmission and clutch, low mileage. Very good condition throughout. Phone GR 9-6462.

FOR VOLVO
The World's finest car
Call OTTO VERWOOD
DAVID MOTORS LTD.
386-6168 385-7129

1962 VOLKSWAGEN, 2,800 MILES. 1 owner, top condition. — This car has been regularly checked by Volkswagen service since purchase. $900 cash or offers. 652-1765.

PRIVATE SALE
1961 Chrysler 4-door hardtop, in top condition. Complete power option, low mileage, de luxe model. $1,303. 479-1353.

BEAUTIFUL 1965 MUSTANG CONvertible, excellent condition. Still under warranty. 289, 4-barrel carb., 4-speed, console. Private. 386-7871 or 479-5201.

1964 WHITE SPRITE WITH TONneau and luggage rack. Good condition. May be seen at Bill Taylor Service Station.

1965 FALCON V8 STANDARD—Must sell by end of month. Owner going east. $2,250 or best offer. 384-8067.

56 CHRYSLER 2-DOOR HARDTOP —R and H, new tires. Needs some body work. $250 or best offer. Ph. GR 9-1382.

1954 CADILLAC SEDAN — AUTOmatic, power steering and brakes, radio. Top running condition. Offers. 658-5668.

1961 FORD GALAXIE HARDTOP, power steering, automatic, new tires, brakes, low mileage, snow tires, $1,995 cash. GR 9-3624.

1964 VOLKSWAGEN DE LUXE. Excellent condition, 1 owner, moving east. Asking $1,325. 439 Obed. 382-6317.

'57 FORD 6. 4-DOOR. REAL clean, in excellent condition. Can be financed or will accept small car in trade. 382-9792 or EV 4-4910.

1958 PONTIAC PATHFINDER 4-door sedan, 6-cylinder standard. Good shape. $750 cash, no offers, please. 479-8053.

1962 VALIANT, AS NEW CONDITION Only 25,000 miles. Radio, big 6, automatic, windshield washers, backup lights and other extras. 385-8545.

'56 METEOR V-8, RADIO, HEATER. New paint, clutch, transmission, rubber, chrome wheels. $595. 222 W. Burnside.

'58 DODGE, EXCELLENT FAMILY sedan. New motor, tires, immaculate condition. Trouble free. EV 4-6929.

'53 MORRIS SEDAN, GOOD SHAPE —1953 Chev 2-door, also 1948 Ford Coupe. All rebuilt. Trades taken. Phone 382-5388.

1962 PONTIAC PARISIENNE CONvertible, V-8 motor, automatic, power steering, power brakes, radio, etc., top condition. Phone 386-7905.

$2,395 CONVERTIBLE
'64 Buick Special. Immaculate. Small trade considered. 386-0164.

NOTHING DOWN, $12 MONTHLY. 1959 DODGE, $173. ART'S CARS, BURNSIDE AT HARRIET.

1963 MERCURY MONTEREY, ONE owner, fully equipped. Will accept trade. 2511 Kilgary Pl.

HILLMAN, 1950. NEW BATTERY and generator. Good running order. EV 4-2920.

NOTHING DOWN, 1956 VAUXHALL SIX, $275. ART'S CARS, BURNSIDE AT HARRIET.

NOTHING DOWN, $59 MONTHLY. 1964 PLYMOUTH, $1,875. ART'S CARS, BURNSIDE AT HARRIET.

53 CHEV. SEDAN DELIVERY. ideal for hunters. 479-5337.

1960 VOLVO 122S, ONE OWNER. radio, extra, $1,100. 656-1965.

53 FORD, MANY NEW PARTS. 479-2943.

1954 FORD SEDAN, $175. EXCELlent motor. GR 9-6966.

1966 MUSTANG G.T., 300 MILES, take trade. 386-1221.

'57 BUICK HARDTOP, V-8, AUTOmatic. Frank, 386-1221.

1930 MODEL A. $275. CALL AT 1904 Lee Ave.

'54 MORRIS MINOR. EXCELLENT condition. Offers. 385-3974.

1956 V-8 METEOR, RANCH WAGON, overload springs. $275. EV 3-1835.

59 HILLMAN MINX, GOOD CONDItion, $600 or best offer. 385-5914.

'52 BUICK 4-DOOR, STANDARD. Radio. $150. EV 5-3272.

LOW MILEAGE 54 FORD SEDAN. Standard, clean. 388-6531.

63 VIVA DE LUXE — EXTRAS. 652-1067.

'59 CHEV 2-DOOR BUSINESS Coupe. Good shape. $100. GR 8-1420.

CLEAN 1951 CHEV HARDTOP. 479-7410.

1950 HILLMAN, RADIO, LICENCED $125. 383-2982.

LIKE NEW, RED '59 VAUXHALL Victor. GR 7-4293.

'56 BUICK SEDAN, RADIO, SEAT belts, good rubber. 383-3675.

1959 TRIUMPH-PENNANT. WHAT offers? 386-9985.

101 FOREIGN IMPORT AND SPORT CARS

55 TR 3, GOOD RUNNING ORDER. 478-1285.

1962 MGA 1600 MARK II. GR 8-1071.

1960 TR 3. EXCELLENT MECHANical condition. $900. 384-6096.

1963 MG MIDGET. EXCELLENT condition. $1,395. 384-0470.

1960 SPRITE HARDTOP — $625. GR 9-4800.

101 FOREIGN IMPORT AND SPORT CARS

** TRIUMPH **
TR4A — Spitfire
Sports 6 — 1200 Convertible
2000 Sedan
Sales — Service — Parts
Island's Exclusive Dealer
NATIONAL MOTORS LTD.
819 Yates Street

J/M 1965 J/M
SUNBEAM ALPINE
3,000 Original Miles
$2,395
JAMESON MOTORS LTD.
740 Broughton St.

SPORTS CAR SACRIFICE!! 1962 Sunbeam Alpine (1965 engine, 27,000 miles). In very good condition. Red and black convertible with radio and disc brakes. Only $1,150. Phone 384-7632 (after 11 a.m.).

'59 TRIUMPH TR3-A. REBUILT engine, new tires, many extras, inch overdrive, tonneau. $956. Phone Duncan 746-4935.

1966 AUSTIN 1800—WHITE WITH red and black interior. Driving lights, just 7,500 miles. Can be financed. 388-6040

1961 SUNBEAM ALPINE. EXCELlent condition. $1,000. Phone 382-8729 after 5.

1963 TEMPEST LEMANS SPORT Coupe. 326 cu. in. V-8, 1 careful owner. 656-3167.

1961 AUSTIN HEALEY SPRITE. Excellent condition. $950 or offer. GR 7-6643.

1961 AUSTIN HEALEY SPRITE, racing model. $950. 1054 Burdett, Apt. A. EV 4-4900.

1963 SUNBEAM ALPINE. 3 TOPS, excellent condition. Best offer. Ph. 383-1332.

'63 AUSTIN HEALEY 3000. $1,995 or best offer. 384-1816.

1962 SUNBEAM ALPINE. 2 TOPS. Terms. 479-1220.

1960 RILEY 1.5. EXCELLENT CONdition. 384-9732.

1961 ALPINE. RADIO. 42,000 MILES. $1,000. EV 5-5802.

KARMANN-GHIA — MUST SELL. Phone EV 3-2420.

105 TIRES

$1 DOWN
$1 A WEEK
Buys a New Goodyear Tire
See us for Brake Relining, Wheel Alignment, Shocks and Mufflers
Easy Easy Terms
VICTORIA TIRE LTD.
Government at Herald EV 2-6184

AS NEW 717, 8-PLY SNOW TIRES. $82 a pair. GR 9-5236.

106 TRUCKS

SENSATIONAL DATSUN
PICK-UP & CAMPER
$2395.00

Rugged and fully equipped, one-year factory warranty. Buy truck less camper, $1,995. Contact Mr. Hendry, Truck Manager.

DAVID MOTORS
1101 YATES AT COOK STREET
EV 6-6168

66 JEEP DEMONSTRATOR SALE. 1966 Jeep pickup with V-8 327 motor. Power steering, power brakes, dual electric wipers, foam seats, padded dash, dual exhaust, chrome bumpers. Balance of warranty. Complete. $3,095.
1966 Jeep Universal 4x4, V-6. All-metal top Electric wipers, heater, dual range transfer. Complete. $2,995.
1966 Jeep Wagoneer. 4-door, 6 passenger, V-8, 327 motor. 3-speed automatic, power lock, heater, balance of warranty. Complete. $3,795. Victoria Jeep, 478-4233.

ATTENTION
SERVICE STATION OWNERS

1954 CHEV. 1-Ton wrecker, V-8, on duals, power winch and boom, good rubber. SACRIFICE $1,495

TRIANGLE TRAILER SALES
478-1774, 2435 Trans Canada Hwy.

62 CHEV ½-TON PANEL WITH windows and side doors. Perfect condition, 4-speed trans.
George Eng Truck Sales Ltd.
940 Hillside EV 5-3054

524 KENWORTH — VERY GOOD condition. 220 Cummings, 7 bunk, 25-ton hay trailer with steel reach, $13,900. Box 239, Lake Cowichan or ph. 749-6478.

NOTHING DOWN, 1957 FORD PICKUP, $375. ART'S CARS, BURNSIDE AT HARRIET.

1960 CAB OVERHEAD COMMER 3½-ton truck. Like new. Snap—$895 cash. GR 9-1844.

STEEL FLATDECKS
'52 GMC $500. 2 '54 FORDS $600 and $700. 382-7227. 540 John St.

TRUCKS
1952 Chev. Panel, good tires and motor. Make offer. EV 4-4614.

'58 CHEV ½-TON 6 CYL. 6' BOX. 25,000 miles. Aluminum canopy. $1250. Ph. EV 5-3776 after 6 p.m.

'58 DODGE, EXCELLENT FAMILY sedan. New motor, tires, immaculate condition. Trouble free. EV 4-6929.

66 FARGO ½-TON TRUCK, LONG wide box. Must sell, best offer. Phone 658-5380.

SHARP LOOKING '50 MERC PICKup. $250. GR 9-3964.

51 FORD PICK-UP — BEST OFFER. EV 4-4044.

59 FORD THAMES VAN, LOW miles. $495. 656-3167.

1958 1-TON INTERNATIONAL flat-deck on duals, $550. Ph. 642-3012.

'61 MERCURY HALF-TON PICKup. 383-1924.

1964 DE LUXE CHEV. PICK-UP truck, $1,675. 478-3055 after 5 p.m.

1949 1-TON CHEV. PICKUP—WILL accept highest offer. EV 3-8830.

1953 ½-TON FARGO, $300. GR 8-2618.

1955 CHEVROLET ¾-TON PICKUP. $395. 478-1486.

1957 4-TON G.M.C. FURNITURE van. 388-5912 or 384-1353.

1957 CHEV. ½-TON. $700. 479-3466.

107 PARTS, ACCESSORIES

OUR NEW LOCATION
2150 Blanshard Street
Your Car's "Heart" is the BATTERY
For a strong, sure start every time GET an "ACME"
12-VOLT BATTERY
$12.75 Ex.
Delivered and installed
FRANCIS BATTERY & TIRES LTD.
Retreading Specialists
EV 3-7032

COOL CUSHIONS
Ideal for summer driving, keep you cool and refreshed
Only $1.69 each
D & D TIRE LTD.
Victoria 382-7283 Duncan 746-7191

RINGS, BEARINGS, GASKETS, EXchange brakeshoes, drum turning, pin fitting, valve seat machining.
CORDS PISTON RINGS
at 834 Johnson Street, 383-0011

'33 CHRYSLER COUPE, 3-WINdow. Chopped, 32 frame, front end and rear end, '41 Mercury motor and parts. $125 or sell separately. '27 T body, $10. EV 3-9846.

54 HILLMAN HARDTOP. 58 CHEV. power-glide automatic trans. 54 Pontiac 6 motor. Chevy 6 parts. 656-3690.

SET 14" PLYMOUTH CHROME Reversed Wheels and nok-offs $40, new airguide tach minus sender $20. 383-8975.

FOR SALE OR TRADE, COMpletely rebuilt 1953 Olds engine and rebuilt '55 hydromatic. 383-6596.

LARGE STOCK OF PLASTIC SEAT covers. Custom built, $17.95. Sandy's Auto Parts. 1023 View St. EV 5-4478.

REBUILT MONARCH, 312 CU. IN. engine. Automatic transmission. 1017 Costin, Langford. GR 8-3777.

57 FORD FAIRLANE V-8 RUNning gear and parts. 479-6336.

107 PARTS, ACCESSORIES

FOR SALE — 700x17 FORD WHEEL and tire, in excellent condition. $25.50. 479-7401.

51-54 ½-TON GMC REBUILT trans., $15; 53-54 Pontiac power-glide trans., good shape. 477-5767.

LANGFORD AUTO WRECKERS
4074 GOLDSTREAM GR 9-2869

1954 PONTIAC PARTS FOR SALE. EV 2-0561 after 6 p.m.

55 CHEV. 6 ENGINE RECENTLY rebuilt. Phone Pete, EV 3-2171.

108 AUTO REPAIRS, SERVICE, TOWING

COMPLETE AUTO REPAIRS
Reasonable terms on time
DOWMAN'S SERVICE
724 Johnson St.

TRANS-WILL AUTOMATIC TRANSmission specialists. EV 4-2851. Rebuilt auto transmissions from $69.95; tune-ups from $11.95.

FAST TOP QUALITY RADIATOR repairs, body work and painting at Morrison Chevrolet Oldsmobile Ltd., 9050 Douglas at Finlayson. 385-5777.

CLOVERLEY
20 YEARS AUTOMATIC TRANSmission repairs. 3477 Quadra at Cook. EV 2-3312.

112 CARS AND TRUCKS WANTED

KASH FOR YOUR CAR
Phone KEN anytime.
SUBURBAN MOTORS
386-6131

Good, Clean
CARS AND TRUCKS
WANTED
Cash in 5 Minutes
—PLIMLEY—
1010 Yates St.

WE NEED COMPACT AND BRITISH CARS. CASH IS NO PROBLEM.
CAPRI MOTORS LTD.
950 Yates EV 5-3512

WANTED '61-'62-'63 CHEV, PONtiac, Comet, Falcon or Acadian, 6-cylinder standard for clean '58 Chev. and cash. GR 8-3859.

CASH FOR CARS
All makes and models needed
LANGFORD MOTORS
731 Goldstream Ave. 478-1212

IMMEDIATE CASH FOR GOOD clean used cars.
KAYE MOTORS
2301 Douglas St. EV 3-8251

CASH FOR CLEAN CARS
2015 QUADRA
HOUSTON MOTORS 382-3522

62-64 GM OR FORD, WELL EQUIPped. Cash. GR 7-3333.

HALF AND ¾-TON PICKUPS. WE rent 4 x 4 Jeep. 478-4233.

113 TRAILERS, MOBILE HOMES, TRAILER PARKS

BOB'S TRAILER SALES
FEATURING ARISTO

129 APARTMENTS TO RENT UNFURNISHED

THE SIMCOES

"Victoria's Royal Couple"
Lord and Lady Simcoe
450-440 Simcoe

292 Suite Luxury Twin Tower Complex

HOME OWNERS!!
We will buy your home and transfer part of your equity into
PREPAID RENT!!

NOW
HOME - LIKE COMFORT IN HIGHRISE LUXURY

TELEPHONE 385-3111

BECKLEY MANOR
548 DALLAS ROAD
SPACIOUS LIVING ROOMS
LUXURIOUS BATHROOMS

1-Bedrm. Suits from $125
WITH WALL-TO-WALL RUGS
8TH FLOOR UP FROM $140
Fruitwood Kitchen Cabinets
Self defrosting fridges
30" Automatic Ranges
THREE ELEVATORS
"Indoor" year-round controlled swimming pool and saunas.
Cablevision
Free laundry facilities
Covered Parking $5
Open Parking Free

ROOF LOUNGE
OBSERVATION DECK
ADULTS ONLY — NO PETS

Walter Thorne—384-4832

Westcott Rentals
Manager and sole agent

MAKE RESERVATIONS NOW!

Another
CONGDON BUILT
Block

EL MIRADOR
777 Cook Street

Completion Date
Sept. 15th

65
DE LUXE SUITES

Complete Information From Rental Agents

P. R. BROWN & SONS LTD.
762 Fort Street EV 5-3435

CHRISTIE POINT APARTMENTS
Portage Inlet—Waterfront

ADULT ONLY
Townhouse and 2 bedroom suites.
FAMILY
2 bedroom suites

FEATURES:
Cablevision
Heated Outdoor Pool
Boat Dock
Kindergarten
Baby Clinic
Laundry Facilities
Rental Office—385-0644

NO PETS

WELLINGTON MANOR

1670 FORT STREET
Several suites left in this ATTRACTIVE NEW BLOCK
1 Bedroom, $115
2 bedrooms, $135
MANY OUTSTANDING FEATURES, INCLUDING
- Elevator
- Cable TV
- Drapes on all windows
- Individual heat control
- Balcony patios
- Controlled entrance
- Storage rooms in suites

Manager in attendance — Phone EV 5-5065 or EV 5-3435
Rental Agents
P. R. BROWN & SONS LTD.
762 FORT STREET

NEWTON GARDEN VILLAGE
1738 NEWTON ST.
Near
Royal Jubilee Hospital

FEATURING:
Cablevision, heated year - round swimming pool, three children's playgrounds, individual heat control, private patios, laundry facilities, drapes to all windows

FAMILY AND ADULT BLOCKS

For information please phone Mr. Ray, 385-9472.

NO PETS
Westcott Rentals

ACT NOW!!!
PEMBERTON COURT
(NEW BLOCK)
1050 PEMBERTON RD.

1 vacancy coming up Sept. 1st. Select one of 3 possible suites. Suite 108—Large 1-bedroom (14'x26') suite. Main floor—no steps. Because of elite patio, a pet is allowed on approval. $120.
Suite 208—Large 1-bedroom suite. All modern conveniences. $117.
Suite 302—Large 2-bedroom suite—lots of closet space. $140. See owner Suite 208 or Gardner Agencies Ltd. 383-1448.

PONDEROSA
1184 ESQUIMALT ROAD

Lovely big suites open to view anytime. Resident caretaker 382-6936.
Cablevision
Window drapes.
Automatic laundry

One Bedroom from $94.00
Two Bedroom from $122.00

Rental Department, Brown Bros. Agencies Ltd.
EV 5-8771 anytime

BERWICK MANOR
40 Boyd Street

New block, cablevision, 1 bedroom, $102.50, 2 bedrooms, $117.50. See manager, suite 202. Phone 383-7828.

1140 ESQUIMALT RD.
1 bedroom suite with cablevision $88.

854 ADMIRALS
1 bedroom suite with dining room $87.50.

Phone EV 3-7233

MODERN 1 AND 2-BEDROOM apartments, cablevision, balconies, individual heat control, drapes and laundry. Sir Winston Churchill Apartments, 850 Quadra. Phone 383-3839.

ROYAL BEACH COURT
WATERFRONT — 628 DALLAS
De luxe 1-bedroom suite, elevator, Cablevision, free automatic laundry facilities and parking, lounge. Immediate. $92.50.

$97.50, 3-ROOM SUITE, IN NEW ultra-modern block. Cablevision, Sanvic, 250 Oswego. EV 3-3837.

129 APARTMENTS TO RENT UNFURNISHED

MONTREAL TRUST
PHONE 386-2111

The
RUDYARD KIPLING
Victoria's Symbol of Luxury Living

Ten storey Apartment building dominating the Oak Bay waterfront. Magnificent sea view, close to golf club, parks and marina. Attractive village shops nearby, just a few minutes from City's business centre. Beautifully appointed suites, each with balcony patio and every service facility.

Superintendent 386-3616

PACIFIC SHORES, 2781 Haultain, 2 Bedroom furnished $145 (Sept. 1) 383-0871

"The Princess Patricia" of
WEST BAY APARTMENTS
701 Esquimalt Rd.

A 14-storey 208-suite building now nearing completion. Spacious grounds on the water's edge.

To make up for any inconvenience we offer a
20% REDUCTION
in rent for
Aug., Sept. and Oct.
1 Bedroom suites $115 to $134
2 Bedroom Suites $150 to $177

For full particulars Phone 382-2223

MONTREAL TRUST
1057 Fort 386-2111

$120—ROYAL RAMADA, 825 Cook St. Spacious ground floor, 2-BR ste. Close to shopping, transportation. Resident caretaker. Elevator.
$115—TREMAINE, 1311 Stanley St. Beautiful spacious 1 BR apartment. Brand new. Balcony. Quiet. Controlled entrance. Resident caretaker. Nice atmosphere.
$115—PARKSIDE TOWERS, 880 Heywood Ave. Spacious 1 BR apartment opp. Beacon Hill Park on town side. Balcony. Individual heat control. Quiet. Cement construction. Also bachelor suite at $90.00
$102—ROYAL COMMODORE, 715 Vancouver. Lovely one bedroom suite. Walking distance to town and park. Brand new.
$100—LUXOR MANOR, 1050 Richardson St. Spacious 1 BR suite. Elec. kit. Quiet building. Resident Caretaker.
$92.50 REGENCY APTS, 1975 Lee Ave. Lge. spacious 1 BR suite. Elec. kit. Close to stores and transportation.
$87.50 GROTON MANOR, 930 Rupert St. 1 BR ste. Elec. kit. Wall to wall carpet. Close to St. Joseph's Hospital.

Call Rental Department EV 5-8771 anytime

BROWN BROS. AGENCIES LTD.
1125 Blanshard Street

OPEN TO VIEW
ANYTIME
The nicest people are moving into the lovely new
BELGROVE APTS.
at the corner of Oak Bay and Belcher Ave.
Call in soon and see these interesting suites.

Controlled entrance
Beautiful lobby
Cablevision
Large bright rooms
Balconies
Resident caretakers, 386-2002

These suites are good values
One-bedroom suites from $110.00

BROWN BROS. AGENCIES LTD.
1125 Blanshard Street
EV 5-8771, anytime

COLLINGWOOD COURT
975 FAIRFIELD RD.

LARGE—LARGE—LARGE
1 AND 2 BEDRM SUITES

FURNISHED or UNFURNISHED
CALBEVISION — COLOURED
PLUMBING, WALKING DISTANCE
PARK AND DOWNTOWN.
UNFURNISHED FROM $102.50
FURNISHED FROM $127.50

Call Resident Manager, EV 3-8350 or Jack Mears, EV 5-7707, Mears and Whyte, Oak Bay Realty Ltd.

GOODACRE TOWERS
350 & 360 DOUGLAS STREET

Directly opposite Goodacre Lake in peaceful Beacon Hill Park. Just a few minutes walk from the heart of the city's business area.
Choice of three plans of 1-bedroom suites.
Choice of two plans of 2-bedroom suites.
All the customary amenities of high rise living.
Resident manager and staff in attendance. Office hours: 9 a.m. 5 p.m. daily. Evening viewing by appointment. Phone: 385-8111 for enquiries.

Up among the Beautiful Residences of the Rockland Area . . . near Government House, Craigdarroch Castle.

THE ROCKLAND ARMS
Offering 1-bedroom suites from $117.50 at 1030 Linden Ave. just off Fort, close to stores, transportation and downtown.
Call Resident Manager
Mr. Jack Jensen, 388-5694
or call DMD at 385-2488.

THE ROYAL LANCER
1327 CEDAR HILL CROSS RD.

1 Bedroom $100 and up.
Including range, fridge, free laundry facilities, drapes, elevator, interfom to locked front door.
See resident manager or call 477-1779

OAK BAY REALTY LTD.

$112.50 — DRYETHURST, 638 Head St. Spacious 2 bedrooms, Cablevision. Free laundry and parking.

Call EV 5-7707
Mears & Whyte
Oak Bay Realty Ltd.

HEDINGLEY APARTMENTS
(2130 Haultain — near Eastdowne)
Spacious, modern 2-bedroom suite. Large living and dining room, kitchen with stove and frig., laundry facilities and off-street parking. Resident caretaker. $130 per month. For further particulars or to view, phone 382-4626 or Mr. Burling, 383-9703.

AVAILABLE NOW
3-bedroom ground floor $160
2-bedroom ground floor $135
Lots of cupboards, bright kitchens, everything modern and comfortable. Special rates for retired people. Nor Garden Court Apartments, Sidney, 656-3612 or 656-2384.

BEACON TOWERS
1-bedroom suite, overlooking Beacon Hill Park, Magnificent view, 5 minutes downtown. Appointments. Phone 383-1187.

GORGE VALE APTS.
1180 Colville Rd. 383-3133.
De luxe 2-bedroom suite. Wall to wall carpeting, drapes, balcony, etc. $125.

FRONT 3-BEDROOM SUITE IN house, 1042 View. Oil range, $95, including light and water. EV 4-7392, EV 5-7111.

ESQUIMALT— NEW 1 AND 2-bedroom suites. Electric ranges, fridges, drapes, parking. Close in. Adults. 478-4749 or EV 2-2262.

ATTRACTIVE 3½-RM APARTMENT —Quiet area. Pleasant views. Near stores, buses. Suit adult couple. Fairfield. EV 2-9083, p.m.

2-AND 3 ROOM SUITES, FRIDGES and stoves. Walking distance to town. $30, $55. 1128 Ormond St. 382-2454.

2 ROOMS AND KITCHENETTE, fridge and stove $40. Adults. Phone 382-8360.

129 APARTMENTS TO RENT UNFURNISHED

NOW
WE'RE READY

OPEN TO VIEW NOW !

KING ARTHUR APARTMENTS
1660 FORT STREET

Come in and see these lovely new apartments designed for comfort and gracious living.

Beautiful lobby.
Controlled entrance.
Individual heat control.
Cablevision.
Balconies.
Resident caretaker, close to shops and bus.
One Bedroom from $105.
Two Bedroom from $135.

AVAILABLE NOW OR AT YOUR CONVENIENCE.

BROWN BROS. AGENCIES LIMITED
1125 Blanshard Street, EV 5-8771.

DINGLEY DELL APT.
967 DINGLEY DELL
(Off Selkirk Ave.)

One, two and three-bedroom suites available in this new building. All suites on the Gorge waterfront with treed landscaping and balconies. Individual heat control and drapes. Cablevision included. This is luxury accommodation in a secluded setting. Rents from $110 a month. To view contact

BOORMAN INVESTMENT CO. LTD. Phone 386-7521 and Manager 384-3988

129 APARTMENTS TO RENT UNFURNISHED

P. R. BROWN RENTALS

OCEAN VILLA—20 Olympia Ave. De luxe apt. with ocean and mountain views. Very modern block including elevator, cable TV, studio ste. $105. Possession Oct. 1.

MARALENA COURT — 1610 Belcher Ave. Spacious 1-bedrm ste. in modern apartment block. Convenient to bus and shops. $107.

SEAVIEW TOWERS — 450 Dallas Road. De luxe high-rise with terrific mountain and sea views. Bachelor ste. $77; 1-bedrm. $120; 2-bedrm $132. Viewing hours: 11 a.m. to 8 p.m. weekdays or by appointment.

P. R. BROWN & SONS LTD.
762 Fort St. 383-3435

LORD NELSON
SHADACONA PARK AREA
1615 BELMONT AVE.

Lovely apartments on quiet street but close to stores and bus stop.
Individual heat control
Free automatic laundry.
Elevator
Resident caretaker 385-4536
Sun drapes
Ample parking
Electric kitchens
Nice tenant neighbors
One bedroom suites from $90.00
Two bedroom suites from $120.00

Rental Department, Brown Bros. Agencies Ltd.
EV 5-8771 anytime

$80, NEAR PARLIAMENT BUILDings, 1-bedroom, nice living room, kitchenette, well heated. 386-0634.

$45, NEAR PARLIAMENT BUILDings, well heated, 1-bedroom suite, fridge, range. 386-0634.

LARGE 2-ROOM SUITE. PARTLY furnished. Walking distance to town. $40 per month. 210 Government St.

129 APARTMENTS TO RENT UNFURNISHED

THE BEACON ARMS

Decide NOW to live near Beacon Hill Park, Hospital, Churches, Downtown. Modern apartment opening soon at 505 Rupert St.
1-Bedroom Suites from $112
2-Bedroom Suites from $135.
For more information call Resident Manager, Mr. Percy Graves at 384-0329, or DMD at 385-2488.

APARTMENT FOR RENT
Unfurnished
1809 Crescent Road
2-bedroom apartment, ground level, gas range
Rent $80.000

H. G. DALBY & CO. LTD., 383-6241

"BLUE WATERS"
SPACIOUS LIVING ROOMS
MODERN KITCHEN
1 and 2 BEDROOMS
ELEVATOR
RELAX IN LUXURY
BY THE SEA
IN SIDNEY

For appointment to View
Phone 656-2529

CLEARVIEW APT., 1258 YATES, $88. 1 bedroom. Cable TV. Modern conveniences. 386-3990, EV 2-3308.

EXTRA LARGE, MODERN 2 bedroom, Unmatched privacy, Panoramic view. Adults. EV 2-8652.

2-ROOM SUITE, $85. QUIET PERSON or couple. Near St. Joseph's. 384-8215 after 5 p.m.

$75, 1-BEDROOM SUITE. SELF-contained, quiet. Available Oct. 1st. Adults, 1035 Rockland Ave.

BEACH DRIVE—3-BEDROOM STE. Sea view. $130. EV 2-2368.

NEAR NADEN, 1-BEDRM SUITE. EV 3-0965.

3-ROOM SUITE ON WATERFRONT. Oak Bay area, $115. 382-8090.

129 APARTMENTS TO RENT UNFURNISHED

1-BEDROOM SELF CONTAINED suite, Modern kitchen, large livingroom with fireplace, 4 piece bathroom, heat, light, water, cablevision, electric stove, fridge, washer and dryer, $90. 479-3818. Ideal for young couple.

NICE WARM 1 BEDROOM SUITES with gas range. Rent $55 and $65, heat, water, lights, included. Close to Jubilee Hospital. Available immediately. Please call 382-0037.

3-BEDROOM HOME, OAK BAY, near beach, golf course, etc. Electric fridge, stove. Furnished if desired. $150 per month. Victoria Press, Box 241.

COACH HOUSE

Bachelor Suite, $69.50 in this lovely apartment, 1255 Grant St. Call Mr. Willard, 385-4882 or DMD at 385-2488.

DARLYN MANOR, 1-BEDROOM suite, $102.50; washer, fridge, stove, cablevision, elevator. Five minutes walk to downtown. Phone EV 5-5060, 934 Collinson St.

COSY 1-BEDROOM APARTMENT, suitable for working lady; $65. 386-9269. Apply 426 Michigan St., Apt. 101.

NEW 1-BEDROOM SUITE. VICEroy Apartments, 1009 Fairfield. Ground floor, available Sept. 10, $95. Phone 382-2529, Byron Price.

BRIGHT, CLEAN 1-BEDROOM UPper duplex, convenient location, $50. 385-2729 after 1 p.m.

3-ROOM APARTMENT, ELECTRIC stove, fridge, automatic heat. $60. Adults, 721 Esquimalt Rd. EV 3-8822.

35 OBED AVE. 4 ROOM SUITE, main floor. Adults. Apply Suite 1. 388-1675.

OAK BAY AVE.
Large 3 room apartment. Range and fridge, plus large room suitable studio. $100. 385-5542.

ESQUIMALT, 1037 WYCHBURY. Quiet location. Modern 4-rm suite. $90. Adults. No pets. Apply Ste. 4.

129 APARTMENTS TO RENT UNFURNISHED

NORTH WEST TRUST CO.
717 Fort St. 386-3534

"Managing Property from Victoria to Winnipeg"

offers

CHARTER HOUSE
435 Michigan St. 384-8923
Studio $82- $90
One-Bedroom ..... $100-$120
Two-Bedroom ..... $138-$155

and

REGENT TOWERS
415 Michigan St. 383-6216
Studio $80- $87
One-Bedroom ..... $104 - $116
Two-bedroom ..... $135-$149
(1½ baths in two bed suites)

BOTH HIGHRISE APARTMENTS FEATURE
- Controlled entrances
- Heated swimming pool
- Automatic elevators
- Balconies
- Free parking
- Sun Drapes
- Downtown 5 minutes
- Convenient shopping
- Cablevision
- Guest Suites

ENQUIRIES DAILY
10 a.m. to 5 p.m.
Evening Viewing by Appointment
MR. G. R. DOUGLAS
Property Manager
NORTH WEST TRUST
717 Fort St. 386-3534

QUIET SECLUDED SECOND floor large 2-bedroom suite in gracious older home. Garage included. Rent $110. Available now. Phone EV 4-9918.

$82.50 — ONE-BEDROOM SUITE. Kathlynn Apts., 1 block from Naden. 386-8126.

130 APARTMENTS WANTED

URGENTLY NEEDED — FURnished or unfurnished 2-bedroom apartment, near Town and Country Shopping Centre, suitable for 2 children. Phone 384-7270.

LADY WISHES TO SHARE HOME or apartment with a congenial elderly person. Phone EV 2-0668 evenings.

131 DUPLEXES TO RENT

P. R. BROWN RENTALS

260 Superior Street—2-BR side-by-side duplex. Oil stove in kitchen. Coal and wood furnace in basement. Handy to town. $65.

P. R. BROWN & SONS LTD.
762 Fort St. 385-3435

DRIVE BY 651 AND 653 ADMIRALS Rd. Two new, modern, 2-bedroom, sea view suites. Self-contained. Close to facilities. $95 and $105 per month. Lease or contract. Definitely no children. EV 5-0940 for information.

1006½ BALMORAL
Walking distance to town. Comfortable one bedroom lower duplex. Rent $45.00 per month.
A. Bernard & Co. Ltd.
655 Fort Street EV 4-9335

SIDE-BY-SIDE DUPLEX. 1 BEDroom, living room, dining room, kitchen, bathroom, electric stove, fireplace and basement. Oil steam heat. Phone 382-3926 after 4:30 p.m.

MODERN 3-ROOM SUITE WITH fridge and range. Heat and hot water supplied. Seperate entrance. $75 per month. Available September 1. EV 2-7858.

LOWER DUPLEX, 1 BEDROOM, large living room with fireplace, dining room. Garage. Heated. Fairfield, near beach. Phone EV 5-8937 on Sunday.

UPSTAIR HALF OF DUPLEX, $50 month. Seaview. 17 Boyd St. Phone Mrs. Haddow, 383-2471, Johnston & Co.

UPPER DUPLEX, 3 ROOMS, automatic heat and hot water, electric stove and fridge. Adults only, $65. EV 3-1937.

3-ROOM UPPER DUPLEX, NEAR Naden, $48, utilities extra, 1343 Esquimalt Road. GR 9-3256.

OAK BAY—2 BDRMS, DIN. ROOM, liv. room. Magnificent sea view. Adults, 384-7494 after 1 p.m.

LOWER DUPLEX, 1 BEDROOM. Separate, heat, light, and entrance. Jubilee area. $60. 656-1557, 6-7 p.m.

LANGFORD $48, 3 ROOMS. Adults. No dogs. 478-1840.

LOWER DUPLEX, 2 BEDROOM, vacant September 1st. 386-0448.

132 HOUSES TO RENT FURNISHED

2 CONGENIAL MALE ADULTS would consider sharing lovely 3-bedroom home with 1 other male, 3 blocks from University. Must have good personal habits and appreciate good home. References to Victoria Press, Box 227.

OCTOBER 1ST—MODERN, SMALL cottage and garage on 1½ acres waterfront, Sooke basin, all facilities, 18 miles from town. Suit retired couple only. Victoria Press, Box 212.

2 BEDROOM FURNISHED HOUSE, spotless, clean. Nice view. Walking distance. 383-6860.

CABIN FOR RENT, WEIR'S Beach, Sept. to June. Reasonable. 478-3664.

1 BEDROOM COTTAGE. ADULTS. No pets. 9 miles city. 478-4368.

VIEW ROYAL — MODERN DUplex, $65 and $75. 232 Island Hwy.

2 BEDROOM HOME, FURNISHED, all utilities. 384-6142.

SHARE NICE HOME. COUPLE or working lady EV 4-6659.

FURNISHED OR UNFURNISHED cottage to rent. Reasonable. 479-2092.

133 HOUSES TO RENT, UNFURNISHED

$250—WEALD RD.-UPLANDS. Beautiful executive home with 3 bedrooms and den and large living room. Wall - to - wall carpet and fireplace. Dining room—rumpus room. Electric range, fridge, and dishwasher. Lovely garden. Available Oct. 1/66.
Call Rental Department, EV 5-8771 anytime
BROWN BROS. AGENCIES LTD.
1125 Blanshard Street

OAK BAY - WILLOWS NEAR Beach. Spacious 2 BR home, LR with FP, Separate DR, sunroom, den with FP, 1½ bathrooms and basement room. Separate 2 - car garage. Large garden. Available Sept. 15. Lease. $175. Adults preferred. 383-0682.

FAIRFIELD, CLOSE IN, NEAR sea and school with Sea view. Very large old house, 4 bedrooms, oil heat. September 1st. Require lease and good tenants. $105. Ph. EV 5-7303.

$55, 2-BEDROOM STUCCO HOUSE, oil range, close in. 807 Penwell St. 383-8464.

HOME FOR RENT. AVAILABLE September 1st. GR 9-2586 or GR 9-1818.

3-BEDROOM HOME NEAR SCHOOL at $70 a month. EV 3-0883.

134 HOUSES WANTED TO RENT

DESIRED TO RENT BY A WELLbehaved and disciplined family. Large house, 4 or more bdrms., near schools, in reasonable residential area. Capable and willing to do professional repairs, improvements or maintenance and assure absolute care of house and grounds during occupancy. Contact Micky Majocha, EV 4-9432.

WANTED TO RENT — 3-BDRM. house with basement near jr. high school. Excellent references. Two grown children willing to do minor maintenance. Contact Russ Buckley, EV 4-9432.

3 OR 4-BEDROOM HOUSE, FURnished or unfurnished for 1 year for professor from England. Convenient to university. Dr. L. P. Harvey, Oak Bay Beach Hotel. 383-1137.

3 - BEDROOM HOUSE NEAR schools and University for season. E. H. Barnes, RR 2. Courtenay.

3- BEDROOMS, UNFURNISHED. Near Junior school, Sept. 1st or sooner. Careful tenants. 388-4138.

YOUNG PROFESSIONAL FAMILY require 3-bedroom house, Oak Bay area, immediately. 382-7309.

134 HOUSES WANTED TO RENT

BANK EXECUTIVE REQUIRES 3 or 4 bedroom unfurnished family home up to $130 per month. Please contact:
Rental Dept. 382-4251
Rithet Agencies Ltd.

NEEDED IMMEDIATELY, 3 OR more bedroom house. Will decorate or take with option. Preferably around Margaret Jenkins or Oaklands School area. Up to $110 a month. 386-8504.

RETIRED ARMY MAJOR AND family (1 boy aged 10) requires 3-bedroom home as soon as possible. Oak Bay area preferred. Good tenants. References. 386-0537.

IF YOU CANNOT SELL YOUR home we have reliable clients waiting to rent. Phone Mr Keen, Boorman Investment Co Ltd. 386-7321.

RETIRED MAN 62 WISHES FURnished cottage for permanent residence, Brentwood preferred. Apply Victoria Press, Box 214.

RELIABLE YOUNG COUPLE with 2 school age children require 2 or 3 bedroom house by Sept. 1 or sooner. Phone 479-1372.

NAVAL OFFICER'S FAMILY, 2 children, requires 3-bedroom house with basement. EV 2-9171, Lt. Perrault.

RELIABLE FAMILY REQUIRE 3-bedroom house. Willing to paint if necessary. Excellent reference. Phone 385-8983.

COTTAGE, COUNTRY SECLUSION, fireplace preferred, $50 to $75. Lease September-June. 658-8222.

2 OR 3-BEDRM HOME. FENCED-in yard, Oak Bay area, approx. $90. EV 4-7692 after 6.

135 APARTMENTS FOR SALE

LARGE 2-BEDROOM VIEW SUITES —Adults. 612 Fernhill Rd.

137 HALLS, STORES AND OFFICES TO RENT

CAMPBELL BUILDING—1029 Douglas Street. Varied selection of choice office space at low competitive rates:
106 Sq. Ft. — $ 25 Per Month
150 Sq. Ft. — $ 35 Per Month
450 Sq. Ft. — $105 Per Month
506 Sq. Ft. — $115 Per Month
538 Sq. Ft. — $130 Per Month
794 Sq. Ft. — $190 Per Month
Heat, light, water, cleaning, janitor and elevator services included. Generous allowance for alterations and repairs.
ARTHUR E. HAYNES, LIMITED
739 Fort Street 386-3271

FOR RENT KNIGHTS OF PYTHIAS Hall, 723 Cormorant St. First Mon. of each month in large hall; second, third and fourth Thurs. each month in large hall. Small hall fourth Mon. each month. First, second, third Wed. in small hall. First and third Fri. in small hall. EV 3-5367.

OFFICE OR STORE, DOUGLAS St., 1,200 sq. ft. Includes heat, water, ample parking. Mr. Dorman 384-8931; night 477-2776.

STORE, FORMERLY A WELL ESTablished dressmaking shop. Hillside and Quadra area. $50. EV 2-4918.

FIRST FLOOR OFFICE SPACE on Fort near Cook. Parking available. Montreal Trust Co., 386-2111.

FOR RENT, PROPERTY AND building. Centrally located. Light industries zoned. 386-7761.

ESQUIMALT PLAZA — MODERN store, 1040 sq. ft. Royal Trust, 388-4311.

STORE OR OFFICE, DOWNTOWN area. 386-8481.

OFFICE SPACE FOR RENT. 1020 McKenzie Ave., 382-9724.

DANCES, WEDDINGS, BANQUETS, etc. 656-3403.

OFFICE, STORE, 1121 VANCOUver. Parking available. 383-8548.

141 MORTGAGE LOANS AND INSURANCE

SELECTED INVESTMENTS FROM MAYFAIR

FIRST MORTGAGES
1. $6,150 — $70 — 7½%. Due 1972. $500 discount for immediate sale.
2. $8,500 — $110 — 9%. Due 1975.
3. $8,800 — $107 — 8%. Due 1972.

TOP RATED SECOND MORTGAGES
1. $2,100—8%—$32.60, you pay $1,700.
2. $2,000 — 7% — $15. Due 1975. You pay $1,600.

For details on these and other carefully selected mortgage investments
L. E. KIRK, 386-2855
Or call in at Mayfair Realty Ltd., Woodwards Mayfair Centre, Douglas Street, Victoria, B.C.

75% MORTGAGES	75%
7½% INTEREST	7½%

Loans up to $25,000.00.
- Top pre-payment privileges.
- Fully Amortized loans.

Each month you get a clear statement of inter statement of interest paid and amount owing.
Available for home purchasing and refinancing. 20% equity minimum.
PHONE MORTGAGE DEPT.
PEMBERTON, HOLMES LTD.

WE PAY CASH FOR MORTGAGES AND AGREEMENTS. MONEY FOR NEW FIRST AND SECOND MORTGAGES. CURRENT INTEREST RATES, REPAYMENT TERMS TO SUIT YOU PH. ERIC CHARMAN EV 5-9765. FAIRFIELD REALTY LTD.
335 COOK ST.

MONEY TO LOAN
FOR ALL TYPES
OF
MORTGAGES
EASY REPAYMENT
CURRENT RATES
P. R. BROWN & SONS LTD.
762 FORT STREET EV 5-3435

MORTGAGE LOANS
First mortgages available up to any amount at current interest rates. Quick decisions.
BROWN BROS. AGENCIES LTD.
1125 Blanshard St. EV 5-8771

MONEY TO LOAN ON MORTgages, quick decisions, also agreements and mortgages purchased for cash. See us for top price.
A. BERNARD & CO. LTD.
655 Fort Street EV 4-9335

142 WANTED TO BORROW

$20,000 BUYS $35,000 HOME. This is an investor's dream. Phone 658-5286 for details.

7½% WITHOUT ADMINISTRATION or worry? Victoria Mortgage 5-year debentures! One year 7%.

144 REVENUE PROPERTY

GORGE 3-PLEX
3 SELF CONTAINED
1-BEDROOM SUITES

Basement suite owners, 1 bedroom, living room, elec. kitchen combination. Main floor, 1 bedroom, living room, cab. gas kitchen, 3-piece Pem. bath. Rent $80. Upper suite, living room, cab. gas kitchen, 1 bedroom 3-piece bath. Rent $75. Owner has heart condition and must sell all suites. Spotless and in tip-top condition. F.C. basement, pkge. gas heat. Lot 51x116. Exterior, asbestos shake. Separate garage and storage shed. Heavy wiring. Fruit trees. A real buy at the asking price of $14,500. To view call STAN SAGE, res. EV 4-4347, of J. H. Whittome & Co., 388-4271.

ARE YOU AN OPPORTUNIST?
BEACON HILL PARK

THREE suites—STUCCO—IMMACULATE—hot-water heating—APARTMENT-zoned corner lot overlooking park.

$23,900—EASY TERMS
GLADYS McLURE, 384-0531
HAGAR & SWAYNE, LTD.

BEACON HILL PARK

This fine, large revenue home has a 3-room self-contained suite for the owner and a gross rental income of $220 per month. New heating and roof. Wonderful location. Price $19,900. Call Mr. Hope, 388-5535 anytime. B.C. Land, 922 Government Street.

144 REVENUE PROPERTY

HAGAR & SWAYNE LTD.
COMMERCIAL DEPT.
610 Yates St. 384-0531

LARGE APT. BLOCK
44 SUITES—NEW
$375,000

All one and two-bedroom suites. Attractive design. Rentals from $120 to $145.00. Excellent income opportunity. For complete information and viewing call JOHN BISHOP, RES. PHONE 656-2308, (24 Hr. Service 384-0531).

ROCKLAND AREA
5 SUITES
LOVELY PROPERTY
$31,500

A tremendous amount has been spent to make this one of the most desirable apt. conversions in the City. All suites are large and have own bathrooms. Outside entrances. Income appr. $400.00 month. Net income appr. $3,000 ann. There is a laundry room with Washer and Dryer. Lockers for all suites. A workshop. Automatic heating controls (timed). Sprinklerized furnace room. New copper piping and wiring. Almost new fridges and ranges. Extra heavy duroid roof. Good landscaping. To view call JOHN BISHOP, RES. PHONE 656-2308, (24 Hr. Service 384-0531).

UCLUELET—7 SUITES
LOVELY MODERN
APT. HOUSE

In this fast growing community, this excellent, almost new block, with a large owners suite with a rumpus room, is never with a vacancy and has an income of $900.00 per month. Near schools, it has always been a most desirable teachers residence. Ocean view! The owners have to move to Victoria, and would consider a desirable trade preferably in a rural area. Price only $79,000. To arrange for viewing call JOHN BISHOP, RES. PHONE 656-2308, (24 Hr. Service 384-0531)

HAGAR & SWAYNE, LTD.
COMMERCIAL DEPT.
JOHN BISHOP, MGR.
EV 4-0531 (ANYTIME)

4 SUITES
$15,950—PRICE
$4,150—DOWN

3 one-bedroom and 1 two-BR suites. Older building in good location and condition. Oil heat, separate entrances, self-contained. First time offered. Situated in a nice residential area 2 blocks off Oak Bay Ave. C. Mallett, 382-2157 anytime.

SIDE-BY-SIDE
MODERN DUPLEX
JUBILEE AREA
$5,500 DOWN

Two bedrooms, living room, dining room, kitchen, bathroom, full bsmt. Rent each $110. All in A-1 condition. Excellent tenants. $5,500 down at $25,950. C. Mallett, 382-2157 anytime.

4 SUITES
TRADE, TERMS

Will accept home as down payment. Modern 4-suite building. All self-contained. Tenants supply all own utilities. A-1 condition and location. Price $34,500. C. Mallett, 382-2157 anytime. Western Homes Ltd.

CUTE DUPLEX
NEVER VACANT

For the investor this is a prime holding, on a large lot overlooking Esquimalt harbor, which draws $60 each side. Stucco exterior with about 550 sq. ft. each side, assuring easy maintenance. Just do one thing. Clean up the grounds and resell for profit, perhaps. Low taxes ! ! Asking $11,500. For newlyweds this is ideal, as there is only one bedroom and the tenants help pay your mortgage. Phone for details to J. Maybie or F. Wills—388-4271. (Oh, yes, right near Naden, so it is never vacant.) J. H. Whittome & Co. Ltd.

8 HOUSEKEEPING UNITS

This older revenue property should have a capable owner occupant as there is work to be done. However, the location in High Quadra is excellent and occupancy has never been a problem. An excellent chance to obtain a revenue property for only $17,900, and reasonable terms. Phone DON FRASER at 388-4271 for details and viewing.
J. H. Whittome & Co. Limited.
706 Fort Street.

TOP REVENUE PRODUCER

5 suites, 13 sleeping rooms plus a new store under lease, produce a revenue that is hard to beat. Downtown location. Well maintained. Good rental history. Net rev. of $9,000 gives a $3,000 cash return after mtge. payments. Ideal working man and wife operation. $16,000 or slightly less to handle. Price $66,500.
RAY RAWNSLEY 385-2471 anytime
Johnston & Co. Ltd.

5 FURNISHED SUITES AND SEPARATE HOME LOCATED CLOSE IN

Here's a chance to live next door to a productive, self-contained, always rented, furnished 5-suite converted apt. The house on a separate lot has 2 BRs., sep. DR. and full basement with in-law suite. Only 15 yrs. old. Good value at $31,500. There's a large 6% agreement. Trade-ins may be considered. Please call Leo Vandyk, Johnston & Co., 385-2471 anytime.

REVENUE

4 Self-contained suites — large rooms, only	$35,600
4 Self-contained suites — one and two bedrooms	$31,500
4 Self-contained suites	$37,500
4 Self-contained suites	$24,500

To view these properties, call JACK BROWN, EV 4-8126. PEMBERTON, HOLMES LTD. eves 384-4976.

SIDNEY REVENUE
GUARANTEED NEVER
A VACANCY!

Two separate solid buildings in excellent repair, divided into 5 completely self-contained suites with separate entrances, heating, etc.
$27,000
Terms Available
656-1154 K. DROST 656-2427
GORDON HULME LTD. SIDNEY

FAIRFIELD
10 SUITES

2 blocks from Beacon Hill Park, bus at the door, situated in one of the best locations in Victoria, showing an excellent return on your investment and the price is only $3,600 per suite. Call Reg. Schumaker anytime, 388-4550 or 385-7761. D. F. Hanley Agencies Ltd.

QUADRA
$16,500

2-BR home and 2-BR suite. New hot water heat, immaculate condition throughout.
MADGE HOLE, 384-0531
Res. 382-5369
HAGAR & SWAYNE, LTD.

ZONED LOT

Four Bachelor Suites—$1,300 Cash. Bal. $125 per mo. In a light industry area. Furnished. Oil heat. Asking price $17,000. Adjoining valuable corner.
Randall's Ltd., EV 4-8109
Evenings EV 2-4902

Odd Pieces of Furniture for sale . . .

USE CLASSIFIED . . . Phone direct 386-2121.

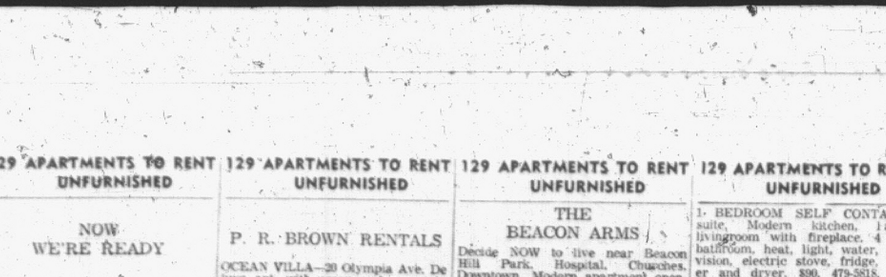

SALT SPRING ISLAND
Frequent ferry service.

CEDAR BEACH RESORT

Salt Spring Island's Leading Resort!
- Free TV in each cottage.
- One and 2-bedroom cottages.
- Glassed-in lounge overlooking the Lake.
- Situated in parklike grounds on St. Mary's Lake gives a sense of luxurious comfort!. Children's playground. Tom Sawyer Raft. R.R.1, Ganges. Phone 537-2203.

HARBOUR HOUSE HOTEL
"YEAR ROUND RESORT OVERLOOKING GANGES HARBOUR"

Spacious grounds include swimming pool, tennis courts, boating, picnics, clam bakes, and fishing trips arranged for. Heated rooms and cottages. Well appointed dining room serving home-cooked meals, seafoods, steaks, etc. Reserve now for an American or European plan holiday. Write or phone:
Ganges, Box 39 — Ph. 537-2133
Frequent ferries from Swartz Bay and Crofton.

ARBUTUS COURT MOTEL
Overlooking Vesuvius Bay

Centrally located. Good salt and fresh water fishing, hunting, golf, swimming, boating, clams and oysters at your doorstep. Complete housekeeping units with beautiful ocean view. Shopping centre nearby. Write:
R.R. 1, GANGES, B.C. Ph. 537-5413

SHIP'S ANCHOR INN
Box 310 GANGES, B.C.
Hotel and restaurant in centre of town overlooking Ganges Harbour.
8 Modern Units
* Will cater to Dinner Parties *
Take-out orders a specialty. Centrally located for good fresh and salt water fishing, clams and oysters, golf, boating, swimming, etc. Your hosts Bob and Ina Marshall

MALAHAT
15 Miles North of Victoria
Highway No. 1

MALAHAT TOURIST BUNGALOW COURT
* * * *
Quiet and Restful
Enjoy fresh, clean, mountain air
For Reservations Phone
478-3011

MALAHAT POOL AND P

145 BUSINESS OPPORTUNITIES

HAIRDRESSERS' MODERN 3-BEDROOM HOME "2 OPERATOR" LEGAL CITY LICENSED BEAUTY PARLOUR!

First time on the market! A beauty parlour and home combined for a purpose — to work right from the home with a minimum of overhead cost and no travelling back and forth to work!

This property is situated in a respectable area on a quiet cul-de-sac street. The grounds are well landscaped, shrubbery, seclusion and fenced. Large double carport.

The home features a spacious living room with large picture window and feature wall fireplace. Dining room for guests. Modern cabinet electric kitchen. Separate nook eating area. Separate phone room. 3 bedrooms with double door closets. 4-pce. vanity bathroom.

Beauty Parlour has private back entrance, is modern and tastefully decorated. Oodles of arborite finished cabinets and countertops. 4 dryers in the bright drying room. 2 sinks in separate washing room. Separate utility room for washing and drying towels. 3-pce. bathroom. Quality equipment. Close to schools, bus, and shops! Full price $22,950. See it before it's gone. Reasonable terms.

CALL TERRY MANN, 477-6749 OR BYRON BISHOP, 382-6895
D. F. HANLEY AGENCIES LTD.

4 SELF CONTAINED SUITES FORT STREET AREA GOOD SOLID VALUE

Attractive, beautifully maintained 4-plex built as such, 2 suites have 2 bedrooms, 2 one bedroom. Electrically heated. Monthly income $320.00. Owner pays only taxes and water. This is very well priced at only $21,500.

JAMES BAY

4 Self-contained suites. Good stucco building, paying 10% net. Close in. Asking only $24,500
To view the above phone STACK-BROWN—eves. 384-4976, 384-4128
PEMBERTON, HOLMES LTD.

WAREHOUSE CITY CENTRE

Nearly 7,000 sq. ft. single storey, suitable for pallet operation. Ample loading facilities. Masonry construction. Early possession can be arranged. Terms available. Call Mrs. Brawnell, 652-1795.
C. G. Heisterman & Co. Ltd. 383-4161

APARTMENT ZONED

APPROX. 31,000 SQ. FT.
PRICE $2 PER SQ. FT.
JAMES BAY
ONE BLOCK FROM THE SEA
Ideally located for building 45 suites for resale under strata titles act with individual ownership.
MORTGAGE FINANCING AVAILABLE
CONFIDENTIAL INQUIRIES INVITED
ERIC A. MACFADYEN
EV 5-3435 24 HR. SERVICE
P. R. BROWN & SONS LTD.

MONTREAL TRUST
1057 Fort 386-2111

OCEAN VIEW

Very attractive licensed restaurant situated on one acre of excellent property with panoramic view. Restaurant seats 110 plus dance floor. Potential unlimited. Lovely 2-bedroom suite for owner above; with large sundeck overlooking ocean.
Further details contact STAN PERKINS
386-2111 477-1422

FISH AND CHIPS SACRIFICE SALE $1900

Complete inventory for fish and chips operation including a four-unit fryer, 2 fridges, chipper, propane stove, 3 booths and 4 counter stools. This won't last, call now:
KEN CLEGHORN, 479-5968
OR 385-7761 ANYTIME
D. F. Hanley Agencies Ltd.

RENOWNED RESORT

Captain Morgan's Lodge on beautiful Genoa Bay offers 10 acres with foreshore rights, licensed dining lounge, dancing, cocktail lounge, cabins and marine.
Terrific boat — motel potential as now easily accessible by land and sea only $135,000 with terms.
EXCLUSIVE with BILL HUGHES 388-4294.
BASTION SQUARE PROPERTIES

1. Marina with coffee shop and home.
2. Boat yard with wharfage.
3. Restaurant with coffee shop and home.
4. Various parcels of land for development.

FOR FULL DETAILS OF THE ABOVE CALL MR. and MRS. CHAWORTH-MUSTERS, 743-5847.

P. R. BROWN & SONS LTD.
385-3435

$3,000 DOWN

City novelty business. This is an excellent business showing a steady increase. Established over 21 years. Excellent downtown location. Low rent. Price includes fixtures and a guaranteed stock of $7,500.

FULL PRICE $7,000.00

Please no phone information. All information by personal appt. Mr. Vint, EV 5-8784 anytime.
Douglas Realty Ltd.

MAN AND WIFE

Small business for active couple. Returns over $7,000 net per annum. Operation takes 5½ days per week. Terms to good covenant. Asking $10,000

LOGIE DUNN
UNIVERSITY REALTY LTD.
477-1855

CAR OR BOAT

As down payment on this fully occupied 5-suite conversion on Pemberton Rd. Full asking price $18,500. Call Pat Murphy, Metropolitan Realty Ltd., 386-3565 or 385-4984.

LICENSED HOTEL

DOWNTOWN VICTORIA
Will accept CASH AND TRADE for equity of $110,000. Showing EXCELLENT RETURNS. Call TED CHARTRES or LOU BLOOMFIELD, 386-2083, anytime.
Mayfair Realty Ltd.

FOURPLEX — Shelbourne area, 7 years old. Shows excellent returns. 2 units with 2 bedrooms, 2 with one. Reasonable down payment. $34,500.

THREEPLEX — Cook Street area. Sound investment, close in. One unit with 4 bedrooms. $25,900. Jack Henderson, Taylor Spittal Ltd. Ph. 384-8308 or 382-8832.

FOR RENT

Grocery store with living quarters and gasoline pumps, Sooke, B.C. Annual gallonage, 75,000. Rent approximately $80 per month. Apply Victoria Press, Box 144, stating name and phone no.

BEAT THE COST OF LIVING—All offers considered. Fully equipped grocery-conf. on lease, 2 bedrooms. Health forces sale. Stock approx. $1,500. Phone 656-3281. Owner.

FISH AND CHIP RESTAURANT for sale. $4,800. Terms available. Phone 658-8014.

OPENING A STORE — INVESTIgate Esquimalt Plaza. 386-4311.

145 BUSINESS OPPORTUNITIES

STENOGRAPHIC AND COPYING SERVICE

This well-established public stenographic and copying service, centrally located in large office building, complete with 2 electric typewriters, mimeograph and photocopying machines, tape recorder and all other necessary equipment is for sale at a reasonable price. For further information regarding equipment, location and financial statements please call J. W. Ritchie at any time at 385-7707.

OPPORTUNITY FOR LADIES

This is for you especially. Step into an UP-AND-COMING MILLINERY business—developed by one of the foremost designers in Canada. Have YOUR OWN EXCLUSIVE SHOP and "SUPPLY HOUSE" for other stores on the Island. STOCK FOR FALL on hand. Present owner will assist purchaser in getting started. Sale of this thriving business is due to illness. Price $6,500. For further details call Mrs. D. R. McLeod, 385-7707.

MEARS & WHYTE
OAK BAY REALTY LTD.
2188 OAK BAY AVENUE

SHAWNIGAN LAKE COFFEE SHOP AND LIVING QUARTERS $9,300

Situated in SHAWNIGAN VILLAGE, close to all amenities. Comfortable LIVING QUARTERS consist of 2 bedrooms, 19x18 living room, large kitchen and 3-pce bath. COFFEE SHOP seats 20, is well equipped and shows an excellent return. Possession may be given end of August. Price includes 1,600 sq. ft. building, land, business and equipment. EXCELLENT TERMS AVAILABLE.
ED JUPP
EV 5-2481 RES. 383-6425

GROCERY AND CONFECTIONARY

Well-established business situated just 4 blocks from downtown Victoria, modern living quarters feature lge living rm with kitchenette off, twin-size bedrm, 4-pce bathrm. Sunny secluded rear patio. Full price $3,000 (includes business, goodwill and fixtures).
DICK JAMES or ED JUPP, EV 5-2481
Swinerton, Stewart Clark, Ltd.

HAGAR & SWAYNE, LTD. COMMERCIAL DEPT.
JOHN BISHOP MGR.
610 YATES STREET EV 4-0531

MOTEL & MARINA FISHING RESORT TRAILER PARK SITE 30 ACRES—FORESHORE $100,000

Real opportunity for additional cabins, wharfage and trailer park development. Beautifully treed property. Winterized cabins. Home for owner. 28-ft. Guide boat. Gas purge, 18-ft. ski boat, 15 boats for rental. Store, coffee shop, etc. Present owner must sell for family reasons and has spent considerable money for improvements. This is an excellent value. For full information and appt. to view call JOHN BISHOP, RES. PHONE 656-2508 (24-hr. Service, 384-0531).

OAK BAY GROCERY STORE LOCK, STOCK, BARREL

STORE
STOCK
EQUIPMENT
LIVING QUARTERS
MAY TRADE

Good terms to a qualified buyer. A-1 location and condition. Best of stock and equipment. This is a real going concern. Present owner open short hours. High potential. Nice adjoining 3-BR. living quarters. You can't do better anywhere. Full particulars available. Trade considered.
C. Mallett, EV 2-2137
Western Homes Ltd.

GENERAL STORE AND SERVICE STATION

Showing tremendous net return on asking price of $80,000, with easy terms. Located in one of the fastest growing Island communities in an area of new homes. This fine investment, which should be sold within a week has unlimited potential for expansion and capital gain. Principals kindly contact
ROBERT YOUNG
383-4124
McAdams Investments Ltd.

LICENSED RESTAURANT

Well-known and recognized stopping place on Trans-Canada Highway between Victoria and Duncan. Seating 48 in licensed dining room plus 16 in fully equipped Coffee Shop. Separate 4-bedroom home and also large building with garages, workshop and storage. The valuable property of 3 acres is very suitable for further development. This is worth investigating. Asking price $49,500. Lars—Wesiman, Ph. Res. EV 5-7319.
A. Bernard & Co. Ltd.
656 Fort Street EV 4-9835

ONLY $2,500

SERVICE STATION
REPAIRS USED CAR SALES
ILLNESS FORCES SALE

Going concern with good potential. Busy corner location on one of the main arteries of Victoria. Very suitable for 2 experienced men. The above price includes a large amount of operator's own equipment. Small amount of new merchandise to be purchased at cost. Excellent lease at 2c per gal. To inspect contact MR. SEEBER, 385-2875, res.
A. Bernard & Co. Ltd.
656 Fort Street EV 4-9835

FAIRFIELD 5 SUITES

Situated in a very fine location 5 self-contained suites, one bedroom each. No decorating needed here. This is not a conversion. Wonderful retirement income for someone. Full price $37,500. Call Harold Ware, res. EV 2-1461. Victoria Realty Ltd., EV 2-9145.

WHY BUY A DUPLEX?
for a little more you get
4 DE LUXE SUITES

Ideal for retired couple or absentee owner. If you are looking for a good sound investment, don't pass up this 14-year-old apartment building consisting of 4 de luxe suites on a quiet street close to centre of town. Asking $37,000. For further information on this dandy, call BRUCE McILROY at 388-4271. J. H. WHITTOME & CO. LTD., 706 Fort St.

COWICHAN BAY

Marina, boats, floats, quarters and 2 rental units. All in first-class condition at $32,000 on terms. Ph. 748-6589 or 386-6741.

LADYSMITH

Gas station, 2 bays, 2 hoists, fully equipped and old established. $25,000 on easy to handle terms. Call JACK BAILEY, 746-6589 or 383-6741. Northwestern Securities Limited.

1. OAK BAY—commercially zoned corner grocery with living quarters. About $5,000 cash required for stock, building and fixtures can be leased or bought. Exceptional opportunity to obtain a going concern, particularly for a butcher.
2. RESTAURANT — old established going concern. A good opportunity for capital gain. Dick Pipes—phone 388-4271. J. H. Whittome & Co., 706 Fort St.

LADY WANTED TO SHARE ON sub lease downtown Douglas St. store. Ladies wear, wool shop, dressmaking, etc. Victoria Press, Box 180.

FOR SALE — OLD ESTABLISHED radio and television service and sales business. Sacrifice for cash due to ill-health. Victoria Press, Box 249.

145 BUSINESS OPPORTUNITIES

ESQUIMALT S by S HIGH, GOOD LOOKING

Better have LOOK at this one. Over 2,700 S.F., 3-year-old stucco S by S, 5 lge. rooms (3 bedrms) each side, separate oil furnace and meter, high ground level basmt, one side double plumbing, some finishing needed in basmt. Good rental district near business section. $21,900. Terms. J. M. Taylor, 388-3555; eve. 384-9802. B.C. Land & Ins. Agency.

CONFECTIONERY STORE

Keep active. Walk in and take over this easily operated Confectionery and Grocery Store. Good downtown location. Price $3,300, including equipment and approx. $1,600 in stock. J. M. Taylor, 388-3555; eves. 384-9802. B.C. Land.

4 STORES, 5 SUITES UP

Corner location (in city). Separate meters. Medium low rents. Building in good condition. New oil furnace, wiring and copper piping. Stoves and fridges. Will show 10% on investment at asking price of $38,500. Terms.

J. M. TAYLOR, 388-3555
Eve. 384-9802 B.C. Land

PARKSVILLE RETIREMENT INCOME

Modern, fully furnished 2-bedroom home with 1 acre for garden or chickens. 2 furnished rentals bring in $120 per month. Close to fresh and salt water fishing. Realistically priced at $25,000 with $9,000 down.

PORT ALBERNI ELECTRICAL BUSINESS

Specializing in rewinding and repairs to commercial and industrial motors. Complete equipment and good stock. Building, equipment and stock included in the full price of $31,000. Down payment $12,000. Excellent profit statement available to interested purchaser. Tremendous opportunity for an experienced electrician.

Full details from Fred Westnedge, c/o Nanaimo Realty Co. Ltd., 17 Church Street, Nanaimo, B.C. or Phone SK 4-2311, or eves. SK 4-7670.

COFFEE SHOP
Downtown, small but active $6,600
RESTAURANT
Downtown, long established $30,000
4 SUITES
Fairfield, not a conversion $32,500
HARDWARE
With modern living quarters and building $54,000
10 SUITES
Oak Bay, extra lots $85,000
NICK C. DEKKER
384-9328 — Eves. 388-6327
S. W. Anderson Ltd.
850 Gordon St.

UP-ISLAND AUTO COURT AND NEW 3-BDRM BUNGALOW IN HUNTING AND FISHING CENTRE.

4 MODERN UNITS, neat and clean including all Furnishings plus FULL cement basement home on NEW WATER SYSTEM, easily converted to additional accommodation. Situated on approx. 1¾ acres choice view property across from waterfront. Good potential for expansion to TENT AND TRAILER park. Excellent opportunity to supplement retirement funds. Very reasonably priced at $29,500 with good terms. Call J. F. FINLAYSON, 385-3435, 24 hrs., P. R. Brown & Sons Ltd.

IVY'S STYLE SHOP (ALTERATIONS) $450

An established business for 25 years. Central location. Good clientele. Potential unlimited. Call Patricia Sedger, Newstead Realty, 382-8127 office — 479-3873 res.

FISH AND CHIPS

Good business, man and wife operation. Balance of 3-year lease with options.

$6,750

LEN KNIGHT, EV 5-3435
P. R. BROWN & SONS LTD.

WALKING DISTANCE

9 STES. Six very spacious 2 Bedrm. Stes. and 3 Bach. Stes. Heavy oil heat, attractive appearance and top rental location. Full price $63,000.
S. W. ANDERSON LTD.
850 Gordon St.
384-9328 Res. 382-8917

SHOE REPAIRS

Fully equipped shoe repair business. Forced to sell because of illness in family. Full price $4,300 on easy terms or less for cash. Phone George Lee, 478-1903 or 383-3435.
P. R. Brown & Sons Ltd.

LICENSED CLUB

DOWNTOWN VICTORIA NEEDS PERSONAL MANAGEMENT. TERRIFIC EARNING POWER. EASY TERMS. NO PHONE INFORMATION. PLEASE CONTACT LOU BLOOMFIELD, MAYFAIR REALTY LTD., 386-2083.

GOLDEN OPPORTUNITY
POTENTIAL. POTENTIAL

If you are a real go-getter and looking for a Coffee Shop plus? This information not for publication. Contact BRUCE McILROY at EV 8-4271, eh yes, price only $8,500, easy terms. J. H. Whittome & Co., 706 Fort Street.

ACCOUNTANTS

Up island accounting practice which nets over $7,000 per annum available. Contact:
RUSSELL L. BERGSTROM
382-4281 or 382-9554
Ritchet Agencies Limited

GARAGE

160,000 gal. 4 bay private station. $350 lease or will sell. Bates Esso, Parksville.

146 BUSINESS OPPORTUNITIES WANTED

WILSON - PURCHES & Associates Ltd.

702 Fort, No. 255 — 385-6331
We specialize in exchanges on all types of commercial properties and investment.

I HAVE CLIENTS FOR SMALL coffee shop, restaurants, also 4-8 suite apts.
Nick C. Dekker
384-9328 Eves. 388-6327
S. W. ANDERSON LTD.

NEWLY ARRIVED BUSINESSMAN would like to purchase share as working partner in home or building contracting business. Victoria Press Box 237.

I HAVE SOME CAPITAL AND AM interested in a profitable operating business. Reply Victoria Press Box 238.

VICTORIA CONSTRUCTION LTD. takes trades on Custom-Built houses. Phone Mr. Jones, EV 4-8112 or 385-2226 for full particulars.

147 EXCHANGE REAL ESTATE

TRADE

54 foot two bedroom, house trailer with 12 x 12 attached cabaner, all fully furnished

FOR

Two bedroom home in good condition.

MIKE RUSSELL
Newstead Realty Ltd.
EV 2-8117 479-3880

147 EXCHANGE REAL ESTATE

ONE STOREY APARTMENT building with 12 units, beautifully furnished and landscaped; pool; shows nice return and includes adjacent large lot for expansion. A showplace in Palm Desert, Calif. Total price $156,000. Will exchange owner's equity approx. $80,000 for B.C. commercial, preferably Van. Is. or Vancouver. Courtesy to brokers. Victoria Press, Box 146.

LOOK INTO TRADING

ARE YOU TIRED OF YOUR OLD HOUSE? NEED MORE SPACE AND MODERN CONVENIENCES? GOOD SELECTION OF NEW HOMES AVAILABLE, OR BUILD TO SUIT. CALL N. HYDE, 388-4294, BASTION SQUARE PROPERTIES

OWNER WOULD CONSIDER EXchange fully modern 3-bedroom, full basement house in best residential area in Dawson Creek for 2 or 3-bedroom home in Victoria, Sidney or Saanich area. Write Victoria Press, Box 222.

WILL TRADE 3 BEDROOM, NO basement home, 4 years old. Clear title for 3-bedroom full basement home or sell for $14,500. 479-6308.

2-BEDROOM BUNGALOW—O.H.W. heat, bsmt. Offers wanted. EV 6-6462.

LOTS. MARIGOLD, $1,800 EACH or trade. GR 9-3304.

148 LISTINGS CANCELLED

3110 WEALTH OF UPLANDS IS NOW LISTED EXCLUSIVELY WITH KER & STEPHENSON LTD. CO-OPERATION WITH OTHER AGENTS ASSURED.

149 LISTINGS WANTED

URGENTLY REQUIRE
LISTINGS IN SOUTH OAK BAY or WILLOWS AREA
3 or 4 bedrooms. Separate dining room. Up to $30,000.
TO LIST ALWAYS CALL—
R. PITTS/SIMMONS
385-3411 Anytime
KER & STEPHENSON LTD.

LIST and SELL WITH JOHNSTON & CO. LTD.
City Homes—Revenue
Acreage—Waterfront
Country Homes
383-2471—24 HR. SERVICE
1306 Broad Street

WANTING TO SELL?

CALL MR. HOLDEN, graduate of 4-yr. UBC real estate and appraisal course for a professional opinion of your property value. Clients waiting for all types of property priced properly.
LEACH & SPARKS LTD.
EV 3-4117, GR 7-2584

FOR FAST SALES LIST WITH DALBY & CO., 1010 BLANSHARD EV 3-8741.

150 HOUSES FOR SALE

COLONY
386-3231
852 Fort St.
HOMESALES
The Exclusive "HOME" Office

OAK BAY GONZALES
$23,950

JUST LISTED
Quality in EVERY detail in this gracious 3-BEDROOM home, 2 blocks from the sea. The living room is charming, offering sea glimpses, full-size separate dining room. Spacious kitchen with room for everything plus extra dining area. The basement has been COMPLETELY developed with extra bedrooms and TV room, could even be used as an in-law suite. Immaculate garden, quiet street. Please phone BARBARA HUNT, 658-5884 or 386-3231.
The Exclusive "HOME" Office

GLANFORD
ASKING $16,900

Owners are leaving town and will consider offers on this excellent 3-4-bedroom home. A delightful 9x15 family room juts over a secluded patio and a lovely garden. $2,500-$3,000 down will handle. Please call JOYCE MILLER, 477-6141 or 386-3231.
The Exclusive "HOME" Office

COLQUITZ
4 BEDROOMS

Independence starts with ownership. You'll never be happier than when you've moved into this 4 BEDROOM family home. Large living room with fireplace, sep. dining rm. Family size cabinet kitchen, sep. utility rm. Full high basement, partly finished rec. rm., drive-in garage. Large lot with fruit trees. Access from two streets, all sheltered at the low price of $15,900 — open to offers. Call IRENE DALZIEL, 384-9892, or 386-3231.
The Exclusive "HOME" Office

GORGE AREA
ONLY $14,500

Pretty 2-bedroom home with dining area off the living room. Oil heat. Full basement. Fenced back yard with fruit trees. Just listed, please call JOYCE MILLER 386-3231 or 477-6141.
The Exclusive "HOME" Office

NEW LISTING
SAANICH
$13,900

Grey stucco with window boxes. Freshly decorated with 2 bedrooms plus 1-bedroom downstairs large enough for a rec. room. Living room with a fireplace, separate dining room with built-in glass china cabinets, 2 three-pce. baths. The modern kitchen with eating space. Full basement. Drive-in garage. Close to everything. Low taxes, excellent terms —$2,000 will handle. Please call WANDA STARRR, 388-4920 or 386-3231.
The Exclusive "HOME" Office

OAKLANDS
$12,500
3 BEDROOMS

Just listed! In this desirable school area. Nice living room and large dining room with hardwood floors. Delightful kitchen with more dining area. Room for possible fourth bedroom upstairs. Full high basement with new oil furnace. Hurry for this one. Please call BARBARA HUNT, 658-5664 or 386-3231.
The Exclusive "HOME" Office

CITY
$10,950

There are 4 furnished light housekeeping rms and suite for owner in this large older home. Could make you MONEY or JUST RIGHT FOR LARGE FAMILY. CALL JEAN KOWALSKI, 386-9338 or 386-3231.
The Exclusive "HOME" Office

NEW LISTING
SHELBOURNE PLAZA

Situated on a beautifully landscaped corner lot, under a spreading chestnut tree. This darling 3-bdrm. basement home is an excellent buy at only $16,700. Be the first to view it with MRS. M. MARQUIS 386-3231 or 478-2013.

C. N. MONTAGUE CO. LTD.
1028 Blanshard at Fort EV 4-8318

10 MILE POINT EXQUISITE SEAVIEW

Custom built beauty in every line of this carefully designed (nearly new 6-room bungalow). Beautifully landscaped. Will appeal to those who appreciate quality and individuality. Full price $33,500. By appointment only please. Call Ruth E. Rutcheson, 384-9318, GR 8-3536.

BY OWNER

1½ year-old 3-bedrm. home. Nearly 1400 sq. ft. 6¼% NHA mtge. Ph. 385-2331.

150 HOUSES FOR SALE

JOHNSTON & CO. LTD.
Realtors
Established 1908
1306 Broad Street 385-2471

OPEN HOUSE
Lovely Seaview
4946 CORDOVA BAY RD.
SAT., 1:30 - 4:30

6-yr-old cedar siding bungalow just 5 minutes from the beach. 6 rooms plus den with fireplace and rumpus room. 2 full bathrooms. Big sundeck. $22,900. Call J. MURDOCH 385-2471 anytime.

OPEN HOUSE
VIEW ROYAL
219 BRIAN PLACE
SAT., 1:00-5:00 P.M.
$15,900

Set high with a commanding view of the surrounding area, this well kept 6 year old home has 3 Bdrm. living rm with FP, dining area off cabinet elec. kitchen, full basement with drive-in garage. Turn off the Old Island Hwy., on Stormont (follow the arrows) to Glenairlie Drive, turn right through to Brian Place. Terms.
BILL McCULLOCH 385-2471 anytime

OPEN HOUSE
435 NIAGARA
SAT., 1:30-4:30

Large family home in good condition. Modern kitchen with built-in range and oven. Lovely patio and fishpond in rear garden. Immediate possession. Priced at $11,900. Low down payment.
RAY RAWNSLEY 385-2471 anytime.

OAK BAY
NEAR THE BEACH

Possession in time for school opening. 4 or 5 bedrooms in a sound older home just off Beach Dr. Ideal as family or guest home.
$13,400 with terms.
All offers considered.
For further information please phone MRS. ELLEN SPEERS, 385-2471, anytime.

PRICED BELOW ASSESSMENT
9 YEARS OLD
$10,900—QUADRA AREA

Drive by 3147 Mars St. but DO NOT disturb the tenants. Bungalow has 2 bdrms, living rm with FP, cab. elec. kitchen, attached garage. To view, call
BILL McCULLOCH
385-2471 anytime

WATERFRONT ESTATE
LOVELY QUEENSWOOD
CHARMING TUDOR
Plus COTTAGE

JUST LISTED, a choice 2.37 acres of beautiful Seaview Property. The home SECLUDED by trees, is in IMMACULATE condition, built to take advantage of Hale Strait's PANORAMIC views. SPACIOUS, it contains 1,770 sq. ft. living area. Attractive entrance with thru-hall. Gracious living room with lovely stone fireplace. French doors from the good size dining room onto a LARGE SUNDECK. Well designed kitchen. Three roomy bedrooms, a fourth could be a den. Two complete bathrooms. QUALITY wall-to-wall carpeting and drapes throughout. Elec. range, frig. and deep-freeze are included plus many more extras. The 1-bedroom well kept GUEST COTTAGE is hidden among the trees. A PEACEFUL, well-treed-for garden. For more particulars please call LEO VANDYK, at 386-3471, anytime.

GLEN LAKE SECLUSION

A delightful 2 bedroom home with extra finished room in basement. Living room has fire place and top quality wall to wall carpet. Stately evergreens in back gives one a warm feeling of privacy when out in the patio. Only 10 years of age, this well built home has a very attractive 5% mortgage which can be assumed if desired.
FULL PRICE $14,700
To view, please call MRS. ELLEN SPEERS 385-2471 anytime.

LANSDOWNE-RICHMOND
3180 CARMAN
$15,950

Extra spacious 3 bedroom bungalow custom built for the present owners 6 years ago. Lovely large living room. Dining area and big bright kitchen. Master bedroom is 12' x 12'. Vanity bathroom. Open stairwell to full high basement with 27' x 12' rumpus room. 6% mortgage. A lovely home in a most desirable location. To view, please call J. MURDOCH 388-2471 anytime.

FAIRFIELD REALTY LTD.
335 Cook Street

FAIRFIELD-ST. CHARLES
IMMACULATE 3 B.R. HOME
JUST 3½ YRS. OLD
ONLY $17,500—TERMS

is the asking price on this attractive family home on Cul de sac near St. Charles. With No. 1 hardwood floors throughout, this home has 19 x 15 ft. living room with fireplace, guest size dining room plus a very smart step-saver electric cabinet kitchen, 3 bedrooms and 4 pc. vanity bath. The full high basement contains a 13 x 23 rumpus room, extra plumbing, workshop and drive-in garage. Superior construction is a feature here. Exclusive with L. Marshall—EV 5-9765.

CORDOVA BAY
FAMILY LIVING PLUS IN-LAW ACCOMMODATION
MAGNIFICENT SEAVIEWS

You will never tire of the unobstructed seaviews from this 10 yr. old family home that has so much to offer. On the view side is a 21 x 14 living room with fireplace and a most spacious eat-in kitchen with a built-in, guest size diner, and a large view sundeck just off. 3 bedrooms and 4 pc. bath complete the main floor of this custom built home. The full daylight basement has a 2 room in-law suite (or extra bedrooms) plus a partially completed 22 x 14 rumpus room, workshop and dr.-in garage. Room too, for your boat and trailer on this well landscaped 92 x 135 ft. lot, custom screens on windows and doors. The asking price with terms is only $21,500.00.
Exclusive, call L. Marshall. EV 5-9765.

$700 DOWN
2 Bdrms. — Cordova Bay
2 Bdrms. — Gorge
2 Bdrms. — Jubilee
3 Bdrms. — Vic West
4 Bdrms. — Gorge

$1000 DOWN
2 Bdrms. — Saanich
2 Bdrms. — Fernwood
2 Bdrms. — Brentwood
3 Bdrms. — Jubilee
3 Bdrms. — Burnside

$1500 DOWN
2 Bdrms. — Cedar Hill
2 Bdrms. — Burnside
3 Bdrms. — Gorge
3 Bdrms. — City

Phone RAY SMITH
385-6741
Northwestern Securities Ltd.

HIGH HILLSIDE

Comfortable four-room cottage. Close to store, school and transportation.
FULL PRICE $6,500
with $1,500 down
H. G. DALBY & CO. LTD.
Ask for Mr. Kemp
Office 383-6241. Eves. 385-1831
or Mr. Hope, 479-1191

ESQUIMALT BY PLAZA

A little darling 3-bedroom home. Wall panelling. Aluminum siding. Wall-to-Wall carpeting. Built-in stove and oven. For quick sale $11,500. Phone mornings or evenings after 5 p.m., 382-2329.

WIDE SEA VIEWS

Spacious modern 4-bedroom bungalow. Large Grounds (4 acres approx.) Full Price CASH $12,000. McCandless Realty 830 Fort. Ph. EV 8-6111. Eves. EV 2-0370.

NEAR THETIS LAKE, 3-BEDROOM home, 1 year old. All electric. Double insulated. $13,500. $2,000 down. 478-1945.

150 HOUSES FOR SALE

TOWN & COUNTRY REALTY LIMITED
3617 Douglas St.
382-7276

OPEN HOUSE
SAT., 2-5, 7-9
893 BRETT AVE.

See this lovely 6-ROOM, CALIFORNIA, NO-STEP, 6¼-YEAR STUCCO BUNGALOW. 3 bedrooms, large combination living rm-dining rm. BEAUTIFULLY DECORATED. Open fireplace. SHINING OAK FLOORS. LARGE VIEW WINDOWS WITH PANORAMIC VIEW. Reduced for quick sale on EASY TERMS. 6% mtge. $3,000 or less down. Price $13,900. Mr. Ludlow in attendance. EV 2-7276. For prior view phone now.

OPEN HOUSE
3020 LANSDOWNE
SATURDAY, 1-9 P.M.

Beautiful home complete with swimming pool. Loads of extras. Immaculate lot. See my box ad for more information. F. Colombin, 382-7276.

$500 DOWN

Balance as rent, living room, dining room, 3 bedrooms, close to schools, transportation and stores on quiet street. Full price only $5,700. Call H. Ralph, 382-7276.

* "BUY" LINE *
BUYS!—"BUY" CANNON
(ALSO YOUR "VLA" SPECIALIST

(A) APARTMENT ZONED! Older 3 (or 4) bedrm. family home. Excellent (easily rentable) holding investment, $7,500. Terms. All reasonable offers considered.
(B) STADACONA PARK — 5-BDRM 1-YEAR-OLD SPLIT LEVEL, CURRENTLY LEASED FOR 3 YRS. FROM 1ST. AUG. AT $300 PER MONTH (UNFURNISHED). $24,000. CASH to $15,000 at 6% MORTGAGE. ALL REASONABLE OFFERS CONSIDERED. VENDORS WISH TO SELL QUICKLY.
(C) MAGNIFICENT SEAVIEW OVER BAZAN BAY. This 1,439 sq. ft. full basmt. double carport quality residence on beautifully landscaped ¾-acre site we are pleased to present. Price $23,500 (terms). Reasonable offers will be considered.
(D) LANGFORD LAKE — 4-bdrm. family home on ½-acre site. Price to move at $10,000. (Terms very flexible).
(E) VLA! VLA! Your veteran realtor has VLA properties of all types and price ranges.

PLEASE CALL SQUADRON LEADER CANNON (RETIRED) SHOULD "YOU" BE INTERESTED IN ANY OF THE ABOVE LISTINGS. RES. 479-6343 OR EV 2-7276.

LOW DOWN PAYMENT STARTER OR RETIREMENT

This compact older home situated in secluded surroundings (excellent for the kiddies) yet close to all sewers. Features 1 bedroom on main and 2 upstairs, living room with fireplace, dining room and elec. kitchen. Asking only $12,100. (Must be sold). To view contact A. R. Willis, EV 2-7276 or 477-6458.

HARRY FOSTER LTD.
Opposite "The Bay"
1732 Douglas EV 2-2101

A TOUCH OF HONEY IN HIGH QUADRA
$13,500

IT'S DIFFERENT, IT'S LOVELY, IT'S PERFECT FOR A RETIRED COUPLE. THE PRETTIEST LITTLE HOUSE WE'VE SEEN FOR MANY MONTHS. EXCEPTIONALLY GOOD LANDSCAPING COMBINED WITH SPANISH VILLA STYLING PROVIDES A SETTING THAT DELIGHTS THE EYE. THE INTERIOR (1,032 SQ. FT.) IS ABSOLUTELY IMMACULATE WITH THROUGH HALL PLAN. FRENCH DOORS, LARGE LIVING ROOM WITH OPEN FIREPLACE, DINING ROOM, ELECTRIC CABINET KITCHEN, LARGE MASTER BEDROOM WITH BATHROOM EN SUITE, FULL BASEMENT, AUTOMATIC OIL HEATING, DRIVE-IN GARAGE (SLAVEL DRIVEWAY). CHARACTER, CHARM, A NICE GARDEN AND SITUATED IN A VERY WELL KEPT NEIGHBOURHOOD. THIS IS THE PLACE YOU WOULD LIKE YOUR PARENTS TO HAVE. DEFINITELY AN EXCLUSIVE LISTING. FOR FULL PARTICULARS AND APPOINTMENT TO VIEW, CALL MR. YELLS, 383-2161, RES. 386-3339.

VICTORIA REALTY LTD.
716 View St. EV 2-9145

OPEN HOUSE
SATURDAY
2:00 to 4:00 p.m.
1834 Dunnett Crescent

This new home offers loads of living space with "L" shaped living and dining area, modern electric kitchen, 3 good-sized bedrooms and 5 pc. bathroom on main floor. One finished bedroom, recreation room with fireplace, laundry area and 2 pc. bathroom down. Beautifully carpeted entrance stairway, 3 sundecks offering view of Mt. Douglas and glimpses of the sea. Double car garage. A lovely home in an excellent area. Priced to sell. Don Graher EV 6-3709 in attendance. Geo. McEachern 477-6872 —office EV 2-9145

OAK BAY

Here is a dandy older-type bungalow. 2 bedrooms, living room, dining room and kitchen. Oil pkg. furnace only 2 years old. Wired for electric range. Basement. Taxes only $214 gross. Home needs a little work on it. Full price $12,500. Call Harold Ware, office EV 2-9145 or res. EV 2-1461.

OAKLANDS—$7,900

Two bedrooms, cosy living room, electric kitchen, stove included, sep garage. Your down payment; balance like rent. K. Wright, Phone EV 2-9409 or EV 2-9145.

HURRY

NEW NHA home of large living-dining room, smart cabinet kitchen with ceiling area, three good-sized bedrooms, 4-pc. vanity bath, full high basement with garage, on nice lot in the city, close to school, bus, etc. Large NHA loan. At the asking price of $17,900. Mr. McMahon, res. 477-1455 or Mr. Ney, res. 384-5408, or office EV 2-9145.

SAANICH
4063 Grange, 5 rooms, 3 lots. Owner, Miss E. Chambers, GR-8-3138.

NEW DUPLEX, 3610-05 CEDAR Hill Road. Builder, 384-7083.

150 HOUSES FOR SALE

ISLAND HOMES LTD.
2501 Douglas St. 386-2994

OPEN HOUSE
SEA VIEW
995 ABBEY ROAD
SATURDAY, 2-5 P.M.

TURN UP GLORIA PLACE FROM CORDOVA BAY RD. Here is a beautiful residence you would be proud to own. (Gold Medallion). Living rm is 19½x15 with beautiful stone fireplace and the best of wall-to-wall carpet. Kitchen has every modern convenience. Sliding doors to large sundeck. Large rec. rm. has open fireplace and sliding doors to patio. Priced to sell at $26,900. Mr. James, 386-2996 or 382-6787.

$12,500 WITH BONUS

Immaculate 2-bedrm home in close-in convenient location. Full basement with rumpus room, 2-pc. toilet. New auto oil heat, glass-lined water heater. Room to build another bedrm. Separate garage and nice lot. Cosy LR with FP, large dining area. This is a neat, attractive bungalow ideal for starter or retired folks. Full price only $12,500, including washer, dryer, stove and frig. Exclusive with R. Hanson, 386-2996, res. 477-3720.

NEW—N.H.A.
4 BEDROOMS—3 BATHS

Location is excellent — close to ALL GRADE SCHOOLS AND UNIVERSITY. A very easy living floor plan. Very bright, facing south. Good dining area in most attractive kitchen. 4-pc. and 2-pc. baths on main floor. Open stairwell leads to full daylight basement. Very lge. rec. room area. Roughed-in 3-pc. bath, laundry area, extra B.R. area and lge. workshop. Priced at only $21,250 with $3,084 down. Call Ken Jensen, 386-2996 or 386-8208.

BEACH DRIVE—UPLANDS SECLUDED

Charming older style home with LARGE ROOMS thruout. An eye-catching COLONIAL STYLE entrance leads into a wide foyer and comfortable living room with FP and sliding glass doors. SEPARATE LARGE hospitable dining room with built-in cabinets is off the roomy family kitchen that has large dining area. Sep. laundry room and 2-pc bath. WINDING STAIRWAY leads to the upper floor and 3 bedrooms, with bath off MASTER bedroom. Full basement has OIL HOT WATER FURNACE, lots of storage area. New wiring. An absolutely DANDY LARGE LOT with seclusion makes all this a delight to own. Contact Ken Jensen, 386-2996 or 386-8208.

MT. TOLMIE
QUIET STREET
FOUR BEDROOMS
TWO BATHROOMS

This beautifully kept 3-year-old home is offered for the first time. Living and dining rm. feature floor-to-cei

150 HOUSES FOR SALE

PEMBERTON HOLMES
1002 GOVT. 384-8126
"FOUNDED 1887"
80 COLOR PHOTO WINDOW DISPLAY

OPEN HOUSE
1676 LANSDOWNE RD.
SATURDAY, 2 - 5 P.M.
JUST RIGHT FOR RETIREMENT
NO STEPS—CLOSE TO BUS AND SHOPS
Cosy, quality bungalow. Living room and kitchen at the front. 2 bedrooms at rear overlooking pretty, secluded garden with fish-pond. Timken oil furnace. Taxes only $214 gross.
$11,650
EV 4-8126 MRS. McLEAN EV 4-6867

GORGE
3049 MILLGROVE
GLEAMING white stucco bungalow in TOP CONDITION. Living room has brick fireplace and lovely oak floors. 2 bedrooms, 4-pce. bathroom. Excellent kitchen and separate dinette. Small bedroom in basement. Neat, attractive garden. CLEAR TITLE. Terms if required. Asking
$12,750
EV 4-8126 MRS. McLEAN EV 4-6867

VETERANS!
Are you qualified for V.L.A. financing? If so, use it before it is too late! Here are two excellent properties that should be suitable
1. 3730 EPSOM DRIVE. This is an extremely attractive two-bedroom bungalow with a full high basement and a matching attached garage on half acre of beautiful surroundings. Excellent garden soil will produce all one's needs in fresh vegetables and small fruit trees, flowering shrubs and a riot of roses blend to make this an outstanding opportunity at $19,500.
2. 775 HALIBURTON. An almost BRAND NEW Western Colonial two-storey home also on half acre of land suitable for cultivation. The unusual floor plan includes a huge living-dining room combination adjoining the ultra-modern kitchen; den or study, utility room and three-piece bath on the ground floor. Up carpeted stairs to four spacious bedrooms and an oversize bathroom. Full basement suitable for further development and a separate matching two-car garage. Over 2,000 square feet of finished living space and a real bargain at $25,900. Immediate possession.
Call Mr. Greene
385-0795 384-8126

VIEW ROYAL
HELMCKEN ROAD
PRICE $8,600
Almost no taxes on this comfortable one-bedroom, no basement, stucco home only 18 years old. Nice-size living room with heatilator fireplace. Good-size kitchen with dining area. Large lot with fruit trees. A very desirable property for the retired or starting couple.

GLEN LAKE AREA
NEW LISTING
Attractive 4-year-old, full basement home on large lot on quiet cul-de-sac. Bright kitchen with double SS sink, built-in range; 3 good-sized bedrooms. In-line living-dining room with raised hearth. Good value for the asking price of $14,850
Call Ted Partridge
384-8126 or 382-8305

BUILT FOR TWO
It's a pretty, white, two-bedroom bungalow on a fenced lot close to Mayfair Shopping Centre. Very suitable for a retired couple or newlyweds with modest capital and income. Priced at only $7,900. Easy terms may be arranged for a responsible party. Call 385-0795 or 384-8126 for details. Ask for Mr. Greene.

SIDNEY BUNGALOW
ONLY $10,900
LOW DOWN PAYMENT
3 bedrooms plus den. Extensive renovating has been done. Includes new kitchen, dining room, oil forced air furnace, glass-lined water heater, good size laundry and storage room. Living room with natural fireplace, oak floors. Reasonable down payment. For further information phone CLIFF ANDERSON at 384-8126 or 477-3984.

FOR THE INDIVIDUALIST
Elevation, Privacy and Character
Set high on an intriguing acre (suitable for VLA) and close in to downtown Victoria stands a home with that indefinable element of appeal to the few who seek a breakaway from community living. Here you live your life as you wish providing you want no more than two bedrooms. The 22 x 16 living room of this bright, well-windowed home has personality, the dining room is 12 x 10, the kitchen is simply what a woman wants, modern, clean, spacious, effective and well cabineted with very fine Corlon flooring. Details of instinctive appeal embrace a delightful T.V. or entertainment room, double plumbing, laundry facilities, carport, curved entrance driveway, a fascinating lot, part rock, part lawn, with cared for flower beds, shrubs and trees and two outside secluded patios. Offered at only $29,500 and worthy of a careful, unhurried inspection. Appointments at your convenience. Presented by Mr. Simpson. 384-8126 or Res. 385-7369. P.S. Maintenance throughout is a high standard.

GORGE WEST
PRICE $13,400
This is a lovely white stucco home—some of the features are:
• Large living room with bay window and fireplace.
• Large separate dining room.
• Two spacious bedrooms.
• Modern electric kitchen.
• Full basement with OOM heating.
• Separate garage.
This home is situated on a nicely landscaped lot, with plenty of trees, shrubs and plants.
For an appointment to view
Call STAN EAKIN
384-8126 or res. 479-5813

FAIRFIELD
RICHARDSON ST.—$12,400
See this well-maintained 3-bedroom home in a convenient part of Victoria. Comfortable living room, modernized electric kitchen, full basement and separate garage. Good sized lot for gardening. Be settled by school time and call ERIC DAY, 384-8126 for appointments to view.

NEAR ATHLETIC PARK
PRICE $6500
LOW DOWN PAYMENT
Neat, clean two bedroom home situated on a large lot. Full cement basement, copper plumbing, separate garage. This can be handled with less than $1,000 down.
For appointment, call
Mr. Southward
384-8126 or res. 477-8187

7½% MORTGAGES 7½%
7½% INTEREST 7½%
Loans up to $25,000.
Top pre-payment privileges.
Fully Amortized loans.
Each month you can get a clear statement of interest paid and amount owing.
Available for home purchasing and refinancing. 20% equity minimum.
PHONE TO MORTGAGE DEPT.
PEMBERTON, HOLMES LTD.

$800 DOWN, $85 PER MONTH. Brand new bungalow, $10,750. 9775 Asquith. Phone EV 2-4693.

150 HOUSES FOR SALE

SHIRLEY PHILPS' HOMEFINDERS Ltd.
Fairfield Plaza 388-4401

OPEN HOUSE
567 TAIT ST.
SAT., 1 to 5 p.m.
Attractive stucco and siding bungalow. Lovely large living room with fireplace and mahogany panelled feature wall. Spacious "L" dining room. Modern kitchen with lots of mahogany cupboards and family eating area. Three bright, roomy bedrooms and a very pretty bathroom. Hardwood floors throughout. In full high basement a fourth bedroom plus a rustic motif rumpus room. Situated on a lovely large lot. 7 fruit trees. Only 8 years old. Asking $15,950. YOUR HOSTESS
EILEEN PEARSON
388-4401 or 385-3609

OPEN HOUSE
930 ADMIRALS
SAT. 2 - 5
MON., TUES. 2 - 5 and 7 - 9 p.m.
1,950 SQ. FT. home on over an ACRE. Delightful and unique, this 2-BEDROOM, no-basement home has an attractive RUMPUS ROOM, patio, gorgeous FLOOR-TO-CEILING WHITE MARBLE fireplace, SEA and MOUNTAIN VIEWS, and ROCKY, easy-to-care-for LANDSCAPING. COMPLETE SECLUSION! Your Hostess
MARIAN PRICE
388-4401 or 477-6894

OPEN HOUSE
735 CRAIGFLOWER
SAT., 2 - 4:30 P.M.
You can have immediate occupancy with this new 3 bedroom post and beam home. No basement but loads of storage room. Large living rm, beautiful fireplace, big and bright dining L family size kitchen. Your HOSTESS
GRAY LORENZEN
388-4401 or 652-1038

LANGFORD—$12,600
ONLY ONE VALUE LIKE THIS, don't miss seeing it this weekend. The neatest nicest home, consisting of modern cabinet electric kitchen with eating area. Separate dining room, living room, and a good size bedroom. 4 pce bathroom all on the main floor. The full cement basement has a bedroom and storage (for two bedrooms), OOM heating, copper plumbing. The yard is all fenced. The lawns are meticulously cared for, with an abundance of shrubbery and flowers, also two separate garages. Please call anytime.
JAN SLATER
388-4401 or 385-9068

ESQUIMALT HARBOUR
2.78 ACRES—$21,000
Create a little kingdom all your own or subdivide and share this lovely sea view property. The house, separate garage, work shop, one room cabin sit high above the 60' of waterfrontage.
ADELINE NICHOL
388-4401 or 652-2090

HIGH QUADRA
2 BEDROOMS PLUS
$16,900
Artistically situated on a delightful treed lot with beautiful landscaping, character exterior. Spacious rooms. Two bedroom on main floor and two extra rooms in basement. Facing on a pretty cul-de-sac. Be sure to see this spacious home today.
EILEEN PEARSON
388-4401 or 385-3609

LANGFORD—$7,300
Another cozy cottage in Langford. Electric heating. One large bedroom, kitchen, living room, and bathroom. Suitable for retirement. Call
JAN SLATER
388-4401 or 388-9068

Don't neglect to read about the excellent investment properties I have under
CLASSIFIED 156
Acreage for Sale
GRAY LORENZEN
388-4401 or 652-1038

$6,900
2 BEDROOMS
Here is a good house for a small family or as a starter home. Near everything, bright and clean, low taxes. Don't wait to call on this—Please phone
MARY SMALL
388-4401 or 388-8544

ESQUIMALT
4 BEDROOMS
NEWLY DECORATED
Exceptional value here! Attractive living room, spacious kitchen with large dining area, two bedrooms on main floor. Two more large sunny bedrooms up, one with extra sink and cabinets. New automatic oil furnace. Stove, fridge, living room carpet and stair carpet included. Newly decorated inside and out. Low taxes, low down payment. Be sure to see this today. Make an offer on asking price of $8,900.
EILEEN PEARSON
388-4401 or 385-3609

WATERFRONT
1¾ ACRES
Don't miss investing in the scarcest commodity on today's market! This is a choice location on Chalet Road. About 130' of protected waterfront. Asking $16,900. Subdivision possibilities. Phone
MARIAN PRICE
477-6394

WON'T LAST!
$14,000
3 BEDROOMS
Only 4 yrs old and nestled among the trees, this 3-bedroom, no-step, stucco home is so very spacious, it's enchanting! Please call right now—the terms are easy.
SHIRLEY PHILPS
388-4401 anytime

HIGH GORGE
$15,950
Now you can buy a three-bedrm. post and beam home with a delightful daylight suite in the basement for Mother and Dad, at this price and with a low down payment. Honest Injun, you should look into this.
SHIRLEY PHILPS
388-4401

ATTENTION JET SET
SECLUDED
WATERFRONT
OVER ½ ACRE
$52,000
Used to the lavish life—The deck-chair, pool side life—the custom designs—the classic finishing? All this awaits your inspection with over 2,300 sq. ft. of de luxe post and beam construction, 4 bedrooms, 3 bathrooms—need I go on? Call Shirley Philps, 388-4401. Owner may trade for smaller home with land.

OPEN HOUSE
SAT. AND SUN.
1559 KENMORE
Close to all schools. Large new 3-bedroom home, 1½ bathrooms. Carport and sundeck. Extra large finished rumpus room. Many attractive features. $21,300 with terms. Phone 479-2715.

FOR CHEAPER TAXES AND better living, see Grant & Jenkins at Langford. GR 9-1728.

150 HOUSES FOR SALE

BOOBOORMAN
INVESTMENT CO. LTD.
1111 GOVERNMENT STREET

OPEN HOUSE
TODAY, 2-5 P.M.
444 WALLER AVE.
GORGE
MOVE IN NOW
5% MORTGAGE
You'll like the spaciousness of this oil heated ten-year-old stucco no-basement bungalow situated on one of the nicer streets and featuring large living room, "L" dining room, electric cabinet kitchen with nook plus utility room, two large bedrooms, three-piece bathroom. Mortgage $6,300 at 5% repayable at $61 per month including taxes.
PRICE $11,500
For other time appointments call Stan Cornish, 386-7521 anytime

NEGLECTED EXTERIOR
But you should see the inside. Built when rooms were not cubicles. 2 bedrooms, separate dining room, fine living room with fireplace, full basement. Newly listed and marked as an early seller. Close in.
$7,950
Call Dar Garside, 386-7521 anytime

WALK TO TOWN
COZY AND CHARMING
Describes this well-kept 2-bedroom bungalow close to the "Buildings." The beautiful small garden invites a green thumb and the separate dining room invites the family to visit.
$9,500 CASH
Mrs. P. Browne, 386-7521 anytime.

MOVE IN BEFORE SCHOOL
3-Bedroom bungalow in the Gorge area is ideal for a young couple or retired folks, being close to all services on a quiet street and with nice garden lot. $1,300 down and $90 per month.
FULL PRICE $9,500
Clayton Warren, 386-7521 anytime.

CORDOVA BAY
2 Bedroom Home
Large living room, good-size kitchen with dining area off. New automatic hot-air oil furnace. Close to school, shops and bus. Occupancy could be immediate.
ASKING $12,500
Erik A. Bruhn, 386-7521 anytime

LAKEHILL
NO STEPS
An ideal home for couples or a small family. Situated on a quiet street in the high Quadra area. Very spacious living and dining rooms with roman tile fireplace and full-length picture windows with a lovely view of the Sooke Hills. 3 bedrooms and a very conveniently planned kitchen. Those who like outdoor entertaining will be delighted with the large fenced private patio.
$13,900
WITH GOOD TERMS
Mrs. Browne, 386-7521 anytime.

1734 HOWROYD
Judge for yourself when you drive by; but please do not disturb the folks renting. Yes, it has 3 bedrooms, real trend living and dining room. Hooded fan kitchen, full, high basement. Early occupancy. Suggest you try to match it for only
$18,500
It may be impossible.
Call Dar Garside, 386-7521 anytime.

OAK BAY
Modern 3-bedroom home in the Willows School area. This is a real family home. Nice living room and separate dining room, with oak floors, large modern kitchen, finished rec. room. Top condition landscaped 62-ft. lot.
ASKING $20,800
WITH GOOD TERMS
Mrs. M. Warren. 386-7521 anytime.

TECH-DESIGNED
HOMES PRESENTS:
COLONIAL SPLIT LEVEL
(1196 sq. ft.)
$1950 DOWN $18,775
(Inc. $4,000 LOT)
$14,775 IF BUILT ON YOUR LOT
Large living room with fireplace, separate dining room with sliding doors to sundeck, wall-to-wall carpeting in living room and dining room, cabinet kitchen with pantry and table area, 3 bedrooms with good-sized closets, 4-piece vanity bathroom and powder room off master bedroom, carport, 4-bedroom model with extra bathroom—$19,975.

SPANISH—FULL BSMT
(1222 sq. ft.)
$1950 DOWN $18,775
(Inc. $4,000 LOT)
$14,775 IF BUILT ON YOUR LOT
Separate living room with panelled fireplace wall, dining room with sliding doors to sundeck, kitchen with table area, 3 good-sized bedrooms, vanity bathroom, roughed-in 2-bathroom model, $19,975. 5 bedrooms, 2 bathrooms model, $20,975.

CHOICE ¼-ACRE
VLA LOT $3,000
OTHER LOTS FROM $2,200
BUILDING AND LOT PRICES ARE INCREASING—BUILD NOW
Byron Price (Canadian Housing Design Award Winner)
1814 Quadra St. 385-2458 anytime

LAKE HILL
Four-bedroom, one-owner home in nice district. Near good schools and transportation. Most attractive living and dining room with panelled wall and built-in buffet. Bright kitchen with eating area. Three bedrooms on main floor plus rumpus room with fireplace. 4th bedroom and extra plumbing in fully-developed bsmt. Fenced lot. Fruit trees. Ideal family homeee. Eight years old and in beautiful shape.
FULL PRICE $15,900
P. G. JACKSON
EV 2-0682 ANYTIME

CADBORO BAY
Unobstructed view of sea and shoreline from all main rooms of this attractive two-bedroom home near Queenswood. Custom built. Eight years old. Delightful living room with raised hearth fireplace. Separate dining room. Cheerful kitchen. High basement, large sundeck. Choice lot. Full price $17,750.
P. G. Jackson Limited
681 Fort St. EV 2-0682 anytime

HIGH GLANFORD AREA
$2,500 down — $125 P.I.T. This 13 yr. old white stucco home has 7 VERY PLEASANT ROOMS—3 or 4 bedrooms, unique family room on main floor — hardwood floors, situated close to GOOD SCHOOLS. Full concrete basement—OOM heat —concrete space for trailer —drive-in garage. Lovely garden. Asking $16,900. To view please call LEE FORBES 382-3541, 386-3231 ANYTIME.

COLONY HOMESALES

DRIVE BY
2624 FERNWOOD
4 bedrooms, living room, dining room, with fireplace. Cabinet kitchen, 2 bathrooms, OOM heating. Full price $10,500.
JOHN THOMPSON
386-2290 382-7322
Dickie Agencies Ltd.

150 HOUSES FOR SALE

MAYFAIR REALTY LTD.
Woodward's Mayfair Mall
3153 Douglas St. 386-2955

OPEN HOUSE
SEE THE SEA
AT
8885 MARSHALL ROAD
SAT. AUG. 27, 1-5 P.M.
DRIVE OUT PAT BAY HI-WAY JUST PAST EXPERAMENTAL FARM (14 MILES) TO BAZAN BAY ROAD. TURN LEFT THEN 2 BLKS. AND TURN LEFT ON MARSHALL ROAD. Here is 1.75 beautiful acres featuring a private lake and running stream. A veritable orchard of fruit, ornamental trees and perfect seclusion. A grand residence of 1,460 sq. ft. as pretty as a picture, 2 bedrooms (could be more), full basement with new OOM heating. High with magnificent views, this is a rare find. Exceptional terms at $33,900. Owner will reduce to $23,900 for home and ¾ acre. Be sure to see this Sat. Aug. 27. For presale viewing call
L. E. Kirk
386-2955 or 384-7339

$27,900
MAGNIFICENT TUDOR
An absolutely spotless 8-room home in the Cedar Hill area. This home has 5 bedrooms, a tremendous family room, separate dining room, large modern kitchen, 2 bathrooms, a utility room and a charming recreation room in the full basement. Also a 2-car garage. All this situated on a large 100'x172' lot. Phone DON BURGESS, 386-2955 or 384-0737.

V.L.A.
TATTERSAL — $27,500 — 1 ACRE
Here's a stately looking family home situated on 1 acre amongest beautiful oaks. This 4-bedroom (plus) home needs some decorating but is potentially a magnificent property. Has a large living room with fireplace and a good size dining room. Also a very spacious kitchen and den. This home has character, a beautiful driveway leads up to this ivy covered house and the acre of land affords lots of seclusion. Call DON BURGESS, 386-2955 or 384-0737.

UNIVERSITY AREA
EXCLUSIVE
Situated on Woodburn Avenue, backing onto the Uplands Golf Course. This 8-year-old 1,300 sq. ft., 3 bedroom (plus 2 in basement) is offered for the first time for sale. Large L-shaped living and dining room, 4-piece Pembroke bathroom plus 3-piece in the basement. Completely landscaped and lit lot, 85' x220' plus greenhouse and playhouse for the children. For unfinished upper floor has space for TWO more bedrooms, extra bath, etc. Full Basement — OOM heating — 2-Car Garage — Tidy Lot.
BRUCE COLEGRAVE
EV 5-2481 RES. 383-6425

OAK BAY
EXCLUSIVE
WOODBURN AVENUE
I have just listed this immaculate executive home situated on a lovely treed lot featuring:
• Cosy living rm with ornamental brick fireplace, wall-to-wall carpet and Beam Ceiling.
• 12x12 Dining rm with beam ceiling and sliding glass doors to a secluded rear patio.
• Cabinet electric kitchen with oodles of cupboards and Breakfast Nook.
• 3 Bedrooms and sparkling 4-pc. tiled vanity bathrm.
• Full Basement which features a 20x18 panelled rumpus rm with fireplace . . . 2-pc. washroom and room for a fourth bedroom.
• Auto Oil Heat . . . Separate carport with ample room for a 2nd small car.
FULL PRICE $26,500
Exclusive Listing with DICK JAMES, EV 5-2481

FAIRFIELD
3 BEDROOMS
2 BATHROOMS
I have just listed this immaculate family home situated close to town and Beacon Hill Park, featuring:
• Large family living rm.
• 19x18 Guest Dining rm.
• Cabinet Electric Kitchen with breakfast rm.
• Full Basement, Auto Oil Heat.
• Secluded back yard with patio.
• Separate garage from rear lane.
FULL PRICE $15,750
DICK JAMES, EV 5-2481

NORTH SAANICH
WATERFRONT
RIGHT HERE IS WHERE TOMORROW STARTS
Sunrise over Mt. Baker and the Gulf Islands. This experience can be yours over and over again with the possession of this 2-bedroom, waterfront home with its 27'x15' living room (with fireplace) looking over the Gulf Islands towards Mt. Baker. There is a full basement with utility room, workshop, recreation room with fireplace—and a well-cared-for garden. Located on a 72'x226' lot in a delightful neighborhood, this cosy retirement home can be yours for only
$21,900
Please Call MRS. HORTH or BRUCE COLEGRAVE at EV 5-2481

CLARKE & WALLACE
REALTY LTD.
620 Broughton St. EV 5-8794
Across from Eaton's Car Park

OPEN HOUSE
1233 MONTEREY AVE.
SAT., 2-5 P.M.
• Brand new — 1,580 sq. ft.
• 4 Bedrooms
• Double Plumbing
• Separate Dining Room
• Landscaped
• and Many Extras
$26,400 with terms
Leo Pigert in attendance
385-8794 Res: 385-5622

$1500 DOWN
320 DAVIDA
DRIVE BY THIS NICE, 2-BEDROOM STUCCO BUNGALOW WITH PKG O-O-M HEAT. DRIVE-IN GARAGE. ONLY $11,200.
ALSO
1295 CAMROSE CRES.
SEE THIS BEAUTIFUL 3-BEDROOM BUNGALOW. SECLUSION ON DEAD-END STREET. REDUCED TO $18,400.
C. Baird, 385-8794, 384-0483

SACRIFICE SALE
BY BUILDER
Outstanding Sea Views
5177 and 5181 Poison Terrace.
Both have 4 bedrooms, 2 bathrooms on main floor. Features include tile swimming pools, mother-in-law suites. Large lots. Close to schools and shopping.
Make an offer!
Immediate occupancy.
Mr. Williams 656-3268

DELIGHTFUL TUDOR COTTAGE—Ideal for young couple with small family. Quiet street on Lansdowne slope. Secluded garden. Living room with fireplace. Dining room with built-in buffet. 2 bedrooms and den. Kitchen with eating area. Utility room. Price $12,900. 1971 Watson St., 388-5871. Owner.

FROM OWNER. 4-ROOM ALL-electric home. Perfect condition. Just remodelled. 3 blocks from Douglas, near the churches. No steps. Good investment for renting. Park a few cars or trailers. Price $7,000. 384-2367.

OAK BAY BORDER, LARGE modernized home in excellent condition, with an extra lot. Living room, dining room, family kitchen, and 3 bedrooms. Full basement, oil heat. J. Henderson, Taylor Spittal Ltd., 384-6908 or 383-5652.

SHELBOURNE AND PEARL
2 bedroom bungalow. Immaculate. Oil heat. Landscaped, secluded lot. Offers invited. Please call Joyce Miller, Colony Homesales 386-3231 or 477-6161.

LANGFORD, — IMMEDIATE POSSession, 3 or 5 bedrooms, part basement, oil furnace, near bus, school and stores. 478-2481.

OLDER 7-ROOM HOME IN HILLside-Gosworth district, 4 bedrooms up, Price $8,200, EV 5-4877.

150 HOUSES FOR SALE

SWINERTON
STEWART CLARK
LTD.
608 Broughton St. EV 5-2481

CADBORO BAY
3915 SCOLTON ROAD
A most attractive bungalow with stucco and half-timbered exterior, practically no steps. Utility off Electric Kitchen. Handy to shopping centre, church and transportation. Terms or Clear Title. Asking $17,500. Please call
MRS. ELLIOTT,
EV 3-9893 or EV 5-2481

TROUT FISHING
3 ACRES
4 BEDROOMS
This UNIQUE property just on market in a most beautiful setting. Creek runs thru property and forms lake. Patios, rockeries, fruit trees and berries, vegetables and BEAUTIFUL flower garden, shrubs, etc., surrounded by trees and wooded paths. Attractive home with 24x16 Living Room, 4 Bedrooms, Electric cabinet kitchen, 3-pce bathroom, oil pigge heat. For further information and appointment to view call me.
PRICE $19,500
MRS. ELLIOTT,
EV 3-9893 or EV 5-2481

IMMACULATE
RETIREMENT HOME
2 or 3 BEDROOMS
NO STEPS
Exceptionally well-cared-for bungalow situated on a level, easy-to-manage garden lot in a very convenient area. Consists of cosy living room with wall-to-wall carpeting, 2 large bedrooms and 1 small one suitable for a den, sparkling new vanity bath and bright and sunny cab. elect. kitchen with large dining area. Utility room is arranged for auto. washer/dryer. Very few steps down lead to part basement with storage space and OOM furnace. Separate garage with entry from a rear lane. New Duroid roof, new dom. hot water tank. Net taxes $145. NEW EXCLUSIVE LISTING. EXCEPTIONAL VALUE AT $12,500.
ED JUPP, EV 5-2481

FAIRFIELD
NEAR PARK AND SEA
$15,500
A charming older home completely renovated within WALKING DISTANCE of the PARK and ONE BLOCK from the SEA. Features gracious Living Room and Dining Room with beamed ceilings, large cab. electric kitchen with breakfast nook, 2 LARGE bedrooms with quality carpeting and WALK-IN CLOSETS. The unfinished upper floor has space for TWO more bedrooms, extra bath, etc. Full Basement — OOM heating — 2-Car Garage — Tidy Lot.
BRUCE COLEGRAVE
EV 5-2481 RES. 383-6425

OAK BAY
EXCLUSIVE
WOODBURN AVENUE
I have just listed this immaculate executive home situated on a lovely treed lot featuring:
• Cosy living rm with ornamental brick fireplace, wall-to-wall carpet and Beam Ceiling.
• 12x12 Dining rm with beam ceiling and sliding glass doors to a secluded rear patio.
• Cabinet electric kitchen with oodles of cupboards and Breakfast Nook.
• 3 Bedrooms and sparkling 4-pc. tiled vanity bathrm.
• Full Basement which features a 20x18 panelled rumpus rm with fireplace . . . 2-pc. washroom and room for a fourth bedroom.
• Auto Oil Heat . . . Separate carport with ample room for a 2nd small car.
FULL PRICE $26,500
Exclusive Listing with DICK JAMES, EV 5-2481

FAIRFIELD
3 BEDROOMS
2 BATHROOMS
I have just listed this immaculate family home situated close to town and Beacon Hill Park, featuring:
• Large family living rm.
• 19x18 Guest Dining rm.
• Cabinet Electric Kitchen with breakfast rm.
• Full Basement, Auto Oil Heat.
• Secluded back yard with patio.
• Separate garage from rear lane.
FULL PRICE $15,750
DICK JAMES, EV 5-2481

NORTH SAANICH
WATERFRONT
RIGHT HERE IS WHERE TOMORROW STARTS
Sunrise over Mt. Baker and the Gulf Islands. This experience can be yours over and over again with the possession of this 2-bedroom, waterfront home with its 27'x15' living room (with fireplace) looking over the Gulf Islands towards Mt. Baker. There is a full basement with utility room, workshop, recreation room with fireplace—and a well-cared-for garden. Located on a 72'x226' lot in a delightful neighborhood, this cosy retirement home can be yours for only
$21,900
Please Call MRS. HORTH or BRUCE COLEGRAVE at EV 5-2481

CLARKE & WALLACE
REALTY LTD.
620 Broughton St. EV 5-8794
Across from Eaton's Car Park

OPEN HOUSE
1233 MONTEREY AVE.
SAT., 2-5 P.M.
• Brand new — 1,580 sq. ft.
• 4 Bedrooms
• Double Plumbing
• Separate Dining Room
• Landscaped
• and Many Extras
$26,400 with terms
Leo Pigert in attendance
385-8794 Res: 385-5622

$1500 DOWN
320 DAVIDA
DRIVE BY THIS NICE, 2-BEDROOM STUCCO BUNGALOW WITH PKG O-O-M HEAT. DRIVE-IN GARAGE. ONLY $11,200.
ALSO
1295 CAMROSE CRES.
SEE THIS BEAUTIFUL 3-BEDROOM BUNGALOW. SECLUSION ON DEAD-END STREET. RECEIPTED LARGE LOTS, $24,500 EACH WITH EXCELLENT TERMS.
ROBERT McADAMS, 388-4124.

$1500 DOWN
6-YR. — 3 BEDROOMS
Amazingly low payments. Beautiful home in Lakehill. Large full basement.
Call ROBERT YOUNG
383-4124

2 HOMES—3.4 ACRES
SUPER LAKE VIEWS
PARK-LIKE—$12,900
What a setup! MAIN HOME — 2 bedrooms, large 30-foot RUSTIC living rm., beamed ceilings, panelled walls, STONE FIREPLACE, lge. kit., sewing rm., new wiring, oil heat. 2ND HOME— lge. 20 ft. living rm., 1 lge. bedrm., lge. cab. kitchen, oil heat, NEW BLACK-TOP DRIVE, beautiful PARKLIKE surroundings, gorgeous PANORAMIC VIEWS over Langford Lake. Don't expect 2 new stucco houses, but do expect 2 WARM, COMFORTABLE, and COSY homes amongst beautiful surroundings.
ROBERT YOUNG — 383-4124

CUTE AND CHEAP
$700 DOWN
$60 PER MONTH
A "do it yourself" special in Cordova Bay. Heatilator fireplace, 2 bedrooms, kitchen with an oil range. Mrs. Jackie Waldron, 386-3231 or 479-7360. Colony Homesales, anytime.

$10,300
Cedar Hill X Rd., 2-bedroom stucco bungalow—a little house on a large, large lot. Reasonable down payment and easy terms. Mrs. Jackie Waldron, 386-3231 or 479-7360, Colony Homesales, anytime.

150 HOUSES FOR SALE

BASTION SQUARE PROPERTIES
Of Victoria Ltd.
24 Hour Service
1136 Gov't St. 388-4294

OPEN HOUSE
3559 REDWOOD AVENUE
SATURDAY, 1-5 P.M.
FOUR BEDROOMS
2100 SQ. FT. FINISHED
DEN
FAMILY ROOM
REGAL LIVING ROOM
DINING ROOM
DE LUXE KITCHEN
DOUBLE GARAGE
TOP LOCATION
OAK BAY
PRICE $34,950
TERMS
CALL N. HYDE or G. STEVENSON, 388-4294

IGNORE THE HEADING ON THIS COLUMN!
WE DON'T WANT YOUR LISTING!
But if you have a 2-3 bedroom, full basement home anywhere east of Cook Street and north from the sea we have 2 genuine clients with all cash or good down payment for whom we must find a home within 3-4 weeks. Yours could be the one! Help yourself and us too, call
GEOFF BUCK BOB HAGUE
385-7761
D. F. HANLEY AGENCIES LTD.

TWO
MOST ATTRACTIVE
HOMES
OFFERED FOR SALE
One is located in beautiful Shorncliffe area in a high location and on a large treed lot. The pleasing exterior is matched by the interior's room appointments, colors, etc. 3 bedrooms and bath on main floor plus large bedroom or family room and 2-pce bath downstairs. Near schools and only a mile to University. Full price $24,500 with terms. To view, please call MR. STRICKER, 388-4294 or res. 382-4154.

The other equally attractive home is brand new, on a quiet cul-de-sac and only approximately ¾-mile from University. A most impressive rock fireplace enhances the large living room, you will also find 3 bedrooms and 1½ bathrooms on the main floor plus another bedroom on the ground floor. The exterior is a happy blend of rock, stucco and wood siding, also the landscaping will be tastefully arranged so that everything will blend together. Full price $24,950 with terms. To view, please call MR. STRICKER, 388-4294 or res. 382-4154.

NADEN AREA
WITH A VIEW
SERVICE AND SHIPYARD PERSONNEL
4-bedrm or 3 and dining room. Needs a little work to be very nice and good potential. Expensive renovations carried out. Full basement with extra plumbing and room for improvements. New OOM heat. All rooms are large and bright. $1,600 down, $97 month P.I.T. $11,500. To view please call DON HANNAH or A. M. CHANDLER, 388-4294.

CHESTERLEA AREA
3-BEDROOM — LARGE LOT
CATHEDRAL ENTRANCE
L-shaped living-dining room, cabinet electric kitchen, full high cement basement. 3 years old. $16,750 with $11,550 mortgage at 6¾%. For more information call DON HANNAH or A. M. CHANDLER, 388-4294 anytime.

ENGLISH TUDOR
SEA VIEW
$29,500 — TERMS
Vegetable gardens, fruit trees and landscaping complement this 3-bedroom, 2-bathroom tudor style home. Full sundeck, a patio and double garage.
BILL HUGHES — 388-4294

LEGAL DUPLEX—$15,750
3 BRS DOWN—3 RM. SELF-CONTAINED, UP
This modernized income property is in the popular Oak Bay/City Border area and is in excellent condition. Ideally suited for owner plus revenue or rents for $100 down, $65 for the self-contained suite upstairs. For the wise investor. EXCLUSIVE LISTING with A. M. CHANDLER, 388-4294 anytime.

MAGNIFICENT VIEW
OVER
CORDOVA BAY
Full length sliding glass doors from kitchen and living room to a panoramic view from the sundeck and balcony running the full length of the house. The ultimate in relaxed modern living is offered by this home, only 1½ years old. Phone BILL HUGHES, 388-4294, for full information on this beautifully appointed home at $31,900.

FAIRFIELD
3-4-5 BEDROOMS
Sound older home ½ block from Beacon Hill Park, located beside the Cook St. Shopping Village. Charming living room with fireplace, large family kitchen, full basement with automatic oil heat.
FULL PRICE WITH LOW DOWN PAYMENT
$10,800
Call Gordon Stevenson . . . anytime.
388-4294

McADAMS INVESTMENTS LTD.
816 BLANSHARD STREET

3 BRAND NEW
EXECUTIVE HOMES
1—ENGLISH TUDOR
2—POST AND BEAM
3—"L"-SHAPE RANCHER
PURE CHARACTER AND DISTINCTION, NOT STUCCO BOXES. SEA VIEWS. ARTISTICALLY LANDSCAPED CUL-DE-SAC. UNDERGROUND WIRING. IN GORDON HEAD. LARGE LOTS, $24,500 EACH WITH EXCELLENT TERMS. ROBERT McADAMS, 388-4124.

$1500 DOWN
6-YR. — 3 BEDROOMS
Amazingly low payments. Beautiful home in Lakehill. Large full basement.
Call ROBERT YOUNG
383-4124

2 HOMES—3.4 ACRES
SUPER LAKE VIEWS
PARK-LIKE—$12,900
What a setup! MAIN HOME — 2 bedrooms, large 30-foot RUSTIC living rm., beamed ceilings, panelled walls, STONE FIREPLACE, lge. kit., sewing rm., new wiring, oil heat. 2ND HOME— lge. 20 ft. living rm., 1 lge. bedrm., lge. cab. kitchen, oil heat, NEW BLACK-TOP DRIVE, beautiful PARKLIKE surroundings, gorgeous PANORAMIC VIEWS over Langford Lake. Don't expect 2 new stucco houses, but do expect 2 WARM, COMFORTABLE, and COSY homes amongst beautiful surroundings.
ROBERT YOUNG — 383-4124

CUTE AND CHEAP
$700 DOWN
$60 PER MONTH
A "do it yourself" special in Cordova Bay. Heatilator fireplace, 2 bedrooms, kitchen with an oil range. Mrs. Jackie Waldron, 386-3231 or 479-7360. Colony Homesales, anytime.

$10,300
Cedar Hill X Rd., 2-bedroom stucco bungalow—a little house on a large, large lot. Reasonable down payment and easy terms. Mrs. Jackie Waldron, 386-3231 or 479-7360, Colony Homesales, anytime.

150 HOUSES FOR SALE

D F H
D. F. HANLEY AGENCIES LTD.
3293 DOUGLAS STREET
385-7761
24-HOUR SERVICE

BE AN INVESTIGATOR
come
LOOK WHAT WE FOUND!
if you want
SECLUSION
It will be our privilege to show you this home.
Built on a wooded hillside it has a tremendous view of the city, Olympic Mountains, and the lake from either the large picture window in the 19'x16' stepped-up living room, the 13'x14' family room or the large electric kitchen.
The dining room and family room are separated by a three-sided brass-trimmed fireplace. Three bedrooms and a 4-piece vanity bath complete the main floor.
Even the full cement basement, with rumpus room, has a partial view of the lake.
FULL PRICE, WITH TERMS, $21,998
For further information and viewing, please call
S. JESSOME, 382-3920
D. WARDELL, 384-1473

IGNORE THE HEADING ON THIS COLUMN!
WE DON'T WANT YOUR LISTING!
But if you have a 2-3 bedroom, full basement home anywhere east of Cook Street and north from the sea we have 2 genuine clients with all cash or good down payment for whom we must find a home within 3-4 weeks. Yours could be the one! Help yourself and us too, call
GEOFF BUCK BOB HAGUE
385-7761
D. F. HANLEY AGENCIES LTD.

4 FINE HOMES
IN DESIRABLE AREA
"FEATURING" "QUICK"
"POSSESSION"
AND TERMS AS EASY AS
A! B! C! D!
A. Glanford School area—1 year old deserted, lonely, 4 - bedroom home, 1½ baths and party time rec room. Kitchen is dreamy with dishwasher and colored oven and range. You won't find it anywhere else at $17,900.00 with $2,600 or less CASH TO MORTGAGE.
B. 5 Points Fairfield— older with character and charm, 3 sleepy bedrooms, and dining room with den off. Auto. oil heat in a full basement will keep you SNUG N' COMFY in a Cul-De-Sac at $15,900.00.
C. Lakehill—What in the world is this home still doing on the market. The unbeatable terms and 3-bedroom accommodation and huge garden lot say it should have sold long ago. Home has charming living room with floor hearth fireplace and full basement, ideal for development. This home could be handled for a miraculously low down payment at a full price of $16,800.00. Phone for particulars.
D. Carey Road and really ROOMY. 4 big bedroomed home with over 1800 square feet of floor area in real good condition. Main floor has long life wall to wall in family living room with raised hearth fireplace. Kitchen is huge, has seads of cabinets and features built-in breakfast nook. Lot is large, fully fenced and has mammoth patio off full basement door. Unmatched at a full price of $17,900.00 with EASY T

150 HOUSES FOR SALE

F. N. CABELDU LTD.
1212 Broad St. 383-7174
Established since 1930

TEN MILE POINT
Modern, 4-bedroom, split-level home. Double plumbing. Spacious living room with sundeck off and dining room. Watch the ships from the fine kitchen in this four-year-old home. Nicely landscaped lot, all fenced and not too large with several fruit trees. Easy maintenance. Good N.H.A. 6¾% mortgage. You will like the taxes too. This well-kept home can be seen by appointment with Mr. Hamilton GR 7-1555. Full price of this Exclusive Listing $16,500.00.

GONZALES
$2,500 DOWN
This is a trim little stucco bungalow situated on a nice street, close to the beach, transportation and shopping. Nice living room with fireplace, dining room, 2 bedrooms, elec. kitchen, full basement, oil H.A. heating. Lovely garden. Priced to sell

$12,500
EXCLUSIVE
R. F. HARRIS
EV 4-7174 or GR 7-2998

QUICK ! ! !
POSSESSION
(If necessary)
Located in the popular University area, this 9 months old, extremely well planned and carefully built home offers: an "L" shaped living and dining room, with fireplace, convenient kitchen with lots of cupboard space and nook, 4-pce. coloured vanity bathroom, 3 bedrooms, with space for an additional one on the lower level, which also has a large area which can easily be developed as a recreation room. There is a large N.H.A. mortgage which can easily be assumed with interest at 6¼%. Full price

$19,500

For viewing or further information call Lorne Atkins, 383-7174. Res. EV 4-6617.

GEORGE RANDALL LTD.

GARDEN CITY
THIS IS GOOD
A stucco bungalow with good-size living room, 3 bedrooms, Pembroke bath, large cab elec kitchen with lunch bar. Basement, new plg. oil furnace. Plumbed for washer and dryer. Attached garage. This home only 14 years. All for only $11,000 Call Bill Sudbury, GR 9-1906.

CLOSE IN
Older-type bungalow, living room, dining room, 3 bedrooms, bathroom, cabinet elec. kitchen. Full basement with suite. Double plumbing. D.I. garage. All in A-1 condition. Asking $13,000. Call Bill Sudbury, GR 9-1906.

FAIRFIELD
Spacious 4-bedroom home in first class repair. Lovely corner property on LINDEN AVE. New oil heat, double plumbing. Full Price only $15,750. Pay $3,000 down and balance as monthly payments.

A. Kleiman. EV 4-8109, or
Home EV 2-4693

GORDON HEAD
Spacious, attractive, modern home, 3 bedrooms, full basement, rumpus room. Double plumbing. Full price $22,950.00—easy terms. A. Kleiman, EV 4-8109, or home EV 2-4693.

GEORGE RANDALL LTD.
EV 4-8109
737 PANDORA AVENUE

N.H.A. HOMES
DIRECT FROM BUILDER
HAVE YOU SEEN OUR HOMES AND BUILDING LOTS BETWEEN
ANSELL AND GORDON HEAD ROADS ? ? ?
We have one 3-bedroom split level nearly completed for sale and a few lots left where we will build for you. This sewered area is handy for buses, and schools and University are within walking distance.
If you require a location such as this, contact me now as this property is being snapped up quickly.
Drive out Shelbourne, turn right at Garnet Road to Ansell.
Call me day or evening
CHARLES MORRIS
479-2611
of
Reeson & Pinch Homes

MUST YOU BE SETTLED BEFORE SCHOOL?
See these lovely split-level homes and appreciate the value. Buy direct from the builder.
3937 ANSELL ROAD
$21,280
1927 FERNDALE RD
$20,900
Both homes located in excellent Gordon Head areas.
CALL
KEN PLEWES ANYTIME
477-4790
Reeson & Pinch Homes

HIGH GLANFORD
Just listed—immaculate 5 yr. old stucco 2 bedrm. home. Oak floors. Good dining area. Fin. rec. rm. and dr.-in garage in full high basement. Wired for W and D. On paved, curbed st. amongst new homes and close to schools and buses. Good financing to app. $3,400 down on full list price of $12,950. Exclusive with
384-9305 ERIC PORTER 386-9586
HIGH OAKLANDS
CUTE—COZY—ECONOMICAL
2-bedroom white siding bung. with good size living rm. with oak floors and F.P. Dining area off cabinet elec. kitchen (range included). Efficient elec. heat throughout. High basement. On wide lot with oak trees. As low as $2,500 down on full price of $10,900.
384-9305 ERIC PORTER 386-9586
Financial Survey Ltd.

DIRECT FROM BUILDER
4 SPLIT-LEVEL HOMES
3937 Ansell Road $21,280
1927 Ferndale Rd. ...$20,900
(UNDER CONSTRUCTION)
1619 Ash Road $23,900
2050 Swanson Place ..$36,500
Call Me Anytime
CHARLES MORRIS
479-2611
of
REESON & PINCH HOMES

PRIVATE — THETIS LAKE
Heights, Bellamy Rd. 2 yrs old, cathedral entrance, 3 full size bedrooms. Large bright living room and large bright modern kitchen with sliding glass doors to patio. Full high basement and fully roughed-in for easy additionals. Well sheltered carport with high walls. Almost half-acre landscaped. Schools nearby. Just $97 taxes to pay. Extras included. To view, phone GR 5-1630 or GR 8-1006.

BOAT BUYERS
For the largest selection of BOATS and Marine Supplies, read Classification No. 80 daily.

J. H. WHITTOME & CO. LIMITED
ESTD 1898
Victoria-Duncan-Chemainus
706 FORT ST

SEE MY
OPEN HOUSE
Saturday 2-6
1945 Leyns Road
TRULY A DE LUXE, NEW EXECUTIVE HOME AT $29,900 WITH $10,000 TO HANDLE. FULL DETAILS AND PRIOR VIEWING PHONE BILL TYSON, 388-4271.

OPEN HOUSE
Sat. 2-5 p.m.
2605 Asquith Street
Ideal retirement or starter with 2 BR's, separate DR, full basement. Nicely landscaped with mature shrubs, just a stone's throw to bus stop. New exterior of perma white asbestos shakes. Kitchen has ribbon mahogany cabinets, and gas range is included. Off the kitchen is small room suitable for utility room. Attractive fireplace with large mirror included. The full basement has space for another bedroom or other development. OCCUPANCY COULD BE Sept. 2. Price $13,300. WILF DAVIS 388-4271 or res. 658-5276.

OPEN HOUSE
450 DAVIDA
Saturday 2-4:30
This cosy little bungalow has two bedrooms, nice living room and kitchen. There's a three quarter basement with hot air furnace Separate garage with full cement driveway. This is an excellent retirement or starter home with very easy terms. For prior viewing call WALLY MILLIGAN 388-4271.

OPEN HOUSE
1133 Camrose Cres.
SAT., 2-5
Semi-secluded, High Quadra, larger than average lawned grounds. Two bedroom stucco with partial finished extra room in full high basement. Not new, but well kept and decorated. Near new OOM, also wired for dryer. $2200 down. Full price $10,950. Earlier Viewing call FRED CAMPBELL, 388-4271 anytime.

OPEN HOUSE
SAT., 2-5 P.M.
979 BRIGHTON CRES.
(Just West of Foul Bay Rd.)
Would you like to be close in and yet have considerable privacy; live in a modern house and have your children attend Oak Bay High School? This home, designed by an architect, has features you won't find in other contemporary homes. Living room, dining area and family room looking onto attractive side garden, outstanding cabinet work, solid doors throughout, etc. The 3 BRs, 1½ bathrooms are on a level five steps higher than living area. Only 5 years old, in immaculate condition, this 1,500 sq. ft. home is well priced at $24,900. You can drive by, but why not call me to show you through. WILF DAVIS, 388-4271 or res. 658-5276.

JUBILEE AREA
DRIVE BY—1741 DUCHESS STREET. Good, clean, sound older-type revenue home. Owner's suite plus 2 rentals which bring in more than the monthly payments! $2,000 down required at $10,950.
DRIVE BY — 3538 FORBES STREET. Cosy 5-room stucco bungalow on treed lot. Fully insulated and economical electric heat. Close to all conveniences. Clear title property. Only $10,500. Call Guy Meuffels, 388-4271 anytime.

OAK BAY DUPLEX
EXCLUSIVE AREA
SECLUDED
SEA VIEW
Main floor 1,765 sq. ft. Upstairs apartment rented for $150. Price $30,000. Mr. Bacon, 388-4271. View by appointment only.

RETIREMENT HOME
CLOSE IN
IMMACULATE
Set in a lovely garden this white bungalow is near shops and a stone's throw to the bus line. Two bedrooms, separate dining room; modern kitchen with gas range included. Automatic oil heat. Full basement. Quick occupancy. Price $13,500. Call WILF DAVIS, 388-4271 or res. 658-5276.

BIG HOME
SMALL PRICE
GORDON HEAD, 1330 sq. ft., 3 bedrooms, part new, part old and needs finishing, good view of valley and close to University, approximately ½-acre with a $3,000 option on part of it which will reduce the full price of $13,500. Well worth viewing, call STAN MITCHELL or ALEX MacLEAN at 388-4271.

FAIRFIELD
Are you concerned about settling down for the future years' schooling. Then see this beautiful family home ready for immediate occupancy, close to schools, transportation and shopping in Victoria's choicest residential area. This has everything for the growing family. Large lot (74x171). Immaculately landscaped, plus large electric cab. kitchen with eating area. Nice L-shaped living room. Dining room, full basement, family room, drive-in garage. Outside patio is wired for music from the family room. Price $17,900. TOM DUNCAN. 388-4271; res. 477-2462.

SOUTH OAK BAY
$13,950
Excellent neighborhood, good value, near schools, bus, stores, very few steps, 3 bedrooms, full basement, with extra bedroom. Good financing. DICK PIPES, phone 388-4271.

WHERE
CAN
YOU
FIND
* more for $22,000?
* sweeping western view
* gold medallion home
* cantilevered fireplace
* 3 bedrooms main floor
* 1 en suite in lower level
* beautifully finished rec. room
* den or office on lower level
* carport-sundeck
* intercom system
* large lot
* easy financing
Don't delay—phone today. Must be sold this week. DAVE NELSON-SMITH. 388-4271 or 386-6233.

CORDOVA BAY
PERFECTION
Please let me prove to you that everything about this lovely 2-bedroom home really is in perfect condition, even to the delightful den-bedroom in the basement, the lattice secluded lawn patio. Large living room and attractively small dining room, electric kitchen with lots of cupboards, tiled bathroom. Laundry room, oil heat, drive-in garage. And to cap everything, just 2 minutes walk to lovely beach. Full price $16,500. Call Mrs. Lavender, 388-4271 or, 383-9120.

LARGE NEAR NEW
BIG-FAMILY HOME
8 yrs. old, quiet street near school, store and transportation. 1170 sq. ft. of living area, large LR with fireplace; large, bright, electric cab. kitchen, 4 large bedrooms, HW floors throughout and 4-pce. bath. Full course basement with rumpus room, OOM furnace, and easy-to-maintain grounds, all for the asking price of only $16,700. ROY HINCHCLIFFE. 388-4271 or res. 652-2073.

GOOD FAIRFIELD
We offer one of the best stucco bungalows in the area, absolutely immaculate and the garden is a veritable showplace both back and front. Comprises 2 bedrooms, sep. guest dining room, spacious living room with fireplace and a roomier modern kitchen plus 2 small extra rooms in full high basement. Better than new. $16,000. Call FRED

J. H. WHITTOME & CO. LIMITED
ESTD. 1898
Victoria-Duncan-Chemainus
706 FORT STREET

SAANICH PENINSULA
A long, treed, secluded private lane takes you into this little country estate with 3½ acres. Good, older home with living room 14'x20', oil hot water heating. Most of the land is cleared and ready for cultivation. Greenhouses. EXTRA FEATURE: In addition to the owner's home there is a smaller bungalow on this property. If you want to be a "gentleman farmer" this would be ideal accommodation for hired help to do the chores—or could bring a rental income. Terms to suit. Price $25,000. DON BACON, 388-4271.

LAKEHILL —
FULLY MODERN
$500 could possibly put you into this 3-bedroom stucco home. There is a fireplace in the large LR and the compact electric kitchen has a good size E.A. The F.C. basement is ready for you to finish. Electric H.W., drive-in garage, on sewer. You won't be disappointed when you see this beautiful home but act fast. CALL NOW. DAVE NELSON - SMITH 388-4271 or 386-6233.

PARKLAND
This 5-bedroom beauty can be yours for only $104 per month with a low down payment on the most reasonable asking price of $14,950. There is a large L.R., large Cab. Kit., 4 pce. bathroom, full cement basement with D.I. and the heating is O.O.M. Yes, it's on sewer. This excellent family home is only 8 years old. My pleasure to show. DAVE NELSON - SMITH 388-4271 or 386-6233.

EXCELLENT CONDITION
LOVELY TREED
SETTING
CLOSE TO EVERYTHING
This one bedroom, ideal starter or retirement home is exceptionally well finished inside and out. The cosy L.R. with stone F.P. and this large kitchen with eating area make this a most attractive home. The asking price is only $8,500 and the owners will consider trading on a two bedroom home in the Royal Oak Area. Seek this today with: DAVE NELSON - SMITH 388-4271 or 386-6233.

LESLIE DRIVE
ONLY $7,950
$1500 down, $65 per month
Automatic oil heat
Full basement, large living room with fireplace, 2 large bedrooms, oil range in kitchen, electric hot water. Several well bearing peach trees, also apple and pear trees and berries, good gardens. Lot size 75' x 120'. To view call BEN McLEOD 388-4271 anytime.

GORDON HEAD
WATER VIEW
ONLY $19,500
Near university and schools. This nine-year-old home has over 1300 sq. ft. on main floor. Combination living and dining room 25' x 14' with raised hearth central fireplace. Third bedroom could easily be converted to sparate dining room. Large bright kitchen, good water view from kitchen and living room. Full concrete basement has semi-finished fourth bedroom and rumpus room, also large workshop area plus half bath. Double carport. Lot size 78 x 171 well landscaped. To view call BEN McLEOD 388-4271 anytime.

60' OF BEACH
MOST STRIKING
Old country craftsmanship abounds in this most-charming newish home. The owner builder has used the finest materials and most exquisite taste. Brightest Scandinavian kitchen, very large living room with adjacent den area and beamed ceilings, is adjacent to large dining area. Both look out a picture window to beautiful C.B. (Guess whether Cadboro or Cordova!!) You step out to a sundeck and can toss a pebble into the water at high tide. There are 3 bedrooms, plus family room, (or 4th bedroom) two bathrooms, drive-in garage (can be made into living area) and 60' of beach and free flowing sand. This defies description and has just been finished. Asking $39,995. And it is worth it. F. WILLS 388-4271

5-YEAR-OLD
SPLIT LEVEL
Bright, modern and spacious with 4th BR down—situated in a good area with large fenced lot and sundeck. Superior construction and immaculate condition, a pleasure to show and priced to sell at $16,800. Phone BILL PALFREY at 386-2008 or 388-4271.

POST AND BEAM
CONTEMPORARY
IMMEDIATE OCCUPANCY
3-BDR.—2 BATHROOMS
ASKING $33,900—SPARKLING
Do you appreciate the highest quality workmanship and materials? Then do see this 1½-yr.-old home close to Cadboro Bay. The owners bought it about seven months ago, spent nearly $7,000, and have now gone to a post in Chicago. The kitchen is magnificent with GE wall freezer-frig unit in pastel yellow (about $1,500). Kitchen-Aid dishwasher (about $800), Tappan double-oven range with rotisserie and roast control (the most costly model). More than ample cupboards, and most expensive Corlon flooring. Nice size D.R. adjacent to sliding doors to patio, and living room plus wonderful fireplace with hammered-copper hood. The flooring is oak planking and the windows are floor to ceiling. Lovely new Acrilan in hallway and steps, W.W. in master bedroom with 2-piece vanity off, and house completely redecorated. Good size rumpus room and bar, high clean basement with stack for third bathroom, combine to make it ideal fourth bedroom. Double carport, garden tool shed, towering trees and secluded patio all add to this restful setting. Phone W. DAVIS and F. WILLS 388-4271.

QUICK OCCUPANCY
3 BEDROOMS—FAMILY ROOM
1,400 SQ. FT.—13 YRS.
ONE BLOCK TO WILLOWS BEACH
This is a fine home for a youngish family or a retired couple. The third bedroom on the main level could be a TV or sewing room and the basement bedroom can be an office. This is ideal for the busy retired investor. But for the young executive with children, where could you find this again. A few blocks to Estevan stores, schools and bus on a most beautifully landscaped lot with lush green lawns, begonias, hanging fuchsias, shrubs, etc. The kitchen has a large eating area, and the family room is very large. Owner will make an allowance for installing second 2-piece bathroom. Asking $23,500. (Oh, dear! didn't mention the most private back patio.) Wills of WHITTOMES.

IMMEDIATE POSSESSION
Just listed, 2-bedroom bungalow, tucked away in a lovely secluded garden, yet only ¼ block from the beach in South Oak Bay. LR has beam ceiling; OOM heat; newly painted and ready to move into. $12,900 To view call MR. SCOTT, eves. 384-0423, or MR. HARRIS, eves. 477-1198.

C. G. Heisterman & Co. Ltd.
383-4161

BROWN BROS. AGENCIES LTD.
1125 Blanshard Street
EV 5-8771 anytime

GORDON HEAD
7 Rooms—Double Plumbing
VERY CHOICE LOCATION
The delightful residence is only 4 years old, is in beautiful condition and situated among better-class homes on 96-foot lot. Of post and beam construction throughout; cathedral entrance, handsome living room with raised fireplace, family size dining room, 5-star kitchen with built-in range, wall oven and suction fan. Thru hall to 3 bedrooms and spce vanity bathroom. Full cement basement contains large finished bedroom, roughedin rec. room with fireplace, workshop, storage room and OOM plg. furnace. Sundeck off kitchen; large exceptionally-well constructed 2-car carport. $12,300 — 6¼% mtge. now existing. Gross taxes $377.00. Close to elementary school.
Price $25,500.
Call Mr. Hill, EV 5-8771 anytime to inspect.

$1250 DOWN
IMMACULATE
RETIREMENT SPECIAL
3131 WASHINGTON AVE.
—4 ROOMS—
Full basement, new OOM pkg. furnace; tubs; re-wired, copper pipes. Full price $6,750, to inspect call Mr. Hill, EV 5-8771 anytime.

TELEGRAPH BAY
SPECTACULAR
OCEAN VIEW
ALMOST ONE ACRE
This 9-year-old residence must be seen throughout to be appreciated. Over 1500 sq. ft. of gracious living —the LR is 15 x 20 — DR 10 x 14. There is a den or 3rd bedroom. Delightful kitchen. Sundeck — 2 bedrooms. Oak floors throughout. Full bsmt. Large finished recreation room with FP. Drive-in garage and carport. Double plumbing of course. Westinghouse washer and dryer. Twindow windows. A perfect home in which to relax and watch the ships go by. Very well priced at $32,500. Terms, if required.
Call Stuart Crickmay, EV 5-8771 anytime.

UPLANDS
Exceptionally fine large Tudor residence. Heated swimming pool; tennis court. Nearly an acre of lovely grounds. For information on this Exclusive Listing phone Henry McCandless, EV 5-8771.

DEEP COVE
597 Meldram Drive. Older 4-room cottage with HW heating. 2 lovely lots, total area 100 x 120. On secluded drive across from water front. Full price $6,500. Call Henry McCandless, EV 5-8771.

OAK BAY
MOST EXCLUSIVE AREA
WITH BREATHTAKING
VIEWS
Never before has this property been on the market. With snow capped mountains in the background, large passenger liners and other ships of every description from all parts of the world pass in full view from this lovely home with a million-dollar view. The home comprises of entrance hall, large living-room with open fireplace and French doors to spacious Dining room; two large bedrooms; full with basement with Automatic Oil Hot water heating. Separate garage. This lovely home is situated well back on a large lot, mostly rock offering peace and quiet. Full price $42,500. Exclusive listing. Please call Mr. Lawson, EV 5-8771 anytime for appointments to view.

UNIVERSITY
REALTY LTD.
3639 SHELBOURNE ST.
477-1855

OPEN HOUSE
1857 SAN JUAN AVE.
SAT., 1:30 - 4:30 P.M.
Fine Gordon Head brick and stucco home. TOP VALUE. Large sunny living room with view of Olympic mountains. Spacious L-shaped family room with fireplace. This home has an electric cabinet kitchen with built-ins plus double plumbing and two-car garage. Consider all these features as you go through.
IN ATTENDANCE
RICHARD HALES
For prior viewing please call 477-1855 anytime.

WELCOME TO
OPEN HOUSE
3233 CEDAR HILL RD.
SAT., 1:30-4:30 P.M.
This lovely family home has 3 good bedrooms, large living room (21½ x 12) with raised hearth fireplace, built-in book shelves and panelled wall, large modern kitchen and 4 piece bathroom. Full basement with drive-in garage. Finished TV room (or 4th bedroom), and space for a rumpus room. Large fenced lot. Full price $16,950, with a 6¼% mortgage. For prior appointment, please call Tom Mottershead at res: 383-8039 anytime.

TOWN AND COUNTRY
$1,000 DOWN
2 bedrooms, family kitchen, full basement. Nice, large lot, close to bus, schools and shopping. Vacant —early possession. $8,000.
LOGIE DUNN

GARDNER AGENCIES LTD.
899 FORT
385-1448

FAIRFIELD
Close to schools. Early possession. Full price $15,500. Lovely home comprises nice living room with fireplace. Full sized dining room. 2 bedrooms up and 2 bedrooms down. Oil heat. Beautiful backyard for outdoor living. For appointment to view call Gordon Marshall or Jack Glover, 385-1448.

GORGE
DRIVE BY
2827 Colquitz Ave. Neat and clean retirement or starter home. Has living room with fireplace, 2 bedrooms and large kitchen with dining nook. Full basement. Oil heat. Drive-in garage. Lovely treed lot. Low taxes $102 net. Call Gordon Marshall or Jack Glover, 385-1448.

FAIRFIELD
APT. ZONED
ONLY $16,500
Easy to buy, $4,500 down. Balance by A/S at $100 month. Would rent for more than $100 a month. Call Gordon Marshall or Jack Glover, 385-1448.

GARDNER AGENCIES LTD.
899 FORT
385-1448

GORGE DISTRICT
$12,700
Attractive white siding bungalow situated on a nicely landscaped lot in the ever popular Gorge area. There are 2 bedrooms, living room with hardwood floors and fireplace, cabinet kitchen with eating nook and oil range included. Full basement. Oil heat. Drive-in garage. This is definitely not a family home, just large and comfortable enough for retirement (small family perhaps). Taxes very reasonable at $222 gross. On sewer. Conveniently located to transportation etc. Call EV 5-1448. Ask for Jack Glover or Gordon Marshall.

SACRIFICE
Moved to Vancouver. Must sell immediately. $12,750 with terms. Well maintained modern bungalow with living room, dining room, large kitchen, 2 bedrooms on main floor, 1 in basement. Call owner, 385-2720 or 383-3729.

ROYAL TRUST
REAL ESTATE SALES DEPT.
OAK BAY SOUTH
TO CLOSE AN ESTATE
we offer for sale this well maintained full basement home with nearly 1500 sq. ft. of living area. It consists of Thru Hall, Living Rm. Dining Rm. Breakfast Rm. Kitchen, 4 pce. Bathroom and 2 Bedrooms. Price $15,950. with terms.

FAIRFIELD
TO CLOSE AN ESTATE
we offer for sale this spacious family home in a preferred residential area with seclusion and view. It consists of Entrance hall, Liv Rm, Din Rm, Den, Kitchen, 2 Utility Rms, 1 Bed Rm and 1 Bath Rm on the main floor and of 3 bedrooms and 1 Bath Rm upstairs Price $13,900.
ERIC SALM, 386-1616
ROYAL TRUST
1205 Government 388-4311

C. G.
HEISTERMAN & CO. LTD.
Realtors Since 1864

$22,500
UNIVERSITY AREA
5 BEDROOMS
This 3-year-old, cathedral entrance, post and beam home, built for owner, just placed on market. Living room with sliding doors to patio. Dining room, large kitchen, 3 bedrooms, 4-pce bath, wall-to-wall carpet, all on main floor, 2 bedrooms, 3-pce bath, rumpus room with fireplace down. Immediate possession. For appointment to view call M. BLANNIN, eves. 385-1195
1121 Blanshard St. 383-4161

A $$$ SAVED
IS A $$$ EARNED
You will be earning about $1,500 when you purchase your new home in Glen Manor Park. If the display home that is now open and selling for $16,950 does not suit you, pick yourself a lovely treed lot and we will build you a home of your choice to fit your pocket book. Paved roads, low taxes, treed lots, drapery for your living room, wired for cablevision, are some of the advantages of living in this controlled subdivision. All homes built by Hucker Construction. Drive out and inspect for yourself or Phone: H. Blake, 478-1272.
OLYMPIC HOMES LTD.
478-4321

FAIRFIELD!
BRAND NEW!
NHA 6¾%!
Drive by 940 Wilmer St. See this lovely 2 or 4-bedroom home (2 baths up and 2 more with bath roughed in below). Cathedral entry; LANE and SEPARATE carport at rear. Large kitchen, jumbo closets, separate dining room. N.H.A. mortgage is $15,600 at 6¾%. $1,200 could handle if large monthly payments could be made. Full price just $17,800.
DEAL DIRECT WITH FRASER CONSTRUCTION LTD. CALL LEN WARDLE, 477-6549 ANYTIME!

CUSTOM DESIGNED QUALITY homes built to suit your needs—Low down payment or Trades considered. Complete home planning service—Financing under NHA, VLA or Conventional mortgages arranged. Consult us for details. Phone Mr. Clark at 656-5996.

"Satisfaction guaranteed or your money back."
384-5112 658-5996
VICTORIA CONSTRUCTION LTD.

For Information
New Homes
Direct From Builders
TO YOU
Call 477-4790 Anytime
Ken Plewes
Reeson and Pinch Homes

BY OWNER
An attractive three bedroom home in a quiet area close to schools. Comfortable living room with raised fireplace, convenient kitchen and adjoining dining room opening onto covered sundeck. The full basement has a bright laundry room, finished rumpus room with built-in T.V. Large well landscaped lot with fruit trees. Asking $15,950, may assume mortgage. For appointment phone GR 9-3820.

OAK BAY
$21,000—Attractive de luxe home, three bedrooms, full cement basement, on Landowne slope.
MOUNT TOLMIE
$35,000—Executive type six-room home of top quality. Many features here. Double carport, view of mountains and sea.
386-3941 day or night
MARCONI REALTY 620 VIEW

OPEN HOUSE
SAT. AND SUN. 2-5 P.M.
4461 DOLORES PL.
OFF FERNDALE RD.
Brand new 3 or 5-bdrm executive home with double carport, treed lot. $26,900 with excellent terms. Ph. 385-5974.

IMMEDIATE POSSESSION. COMFORTABLE OLDER TYPE FAMILY HOME ON QUIET STREET. CLOSE TO ALL SCHOOLS AND SHOPPING CENTRE. NEW WIRING, PLUMBING AND OIL FURNACE. 2 BEDROOMS DOWN PLUS 2 IN ATTIC. $1,000 WILL HANDLE. E/I 3-1871.

BRAND NEW 3-BEDROOM HOMES built from $16,000 and up, near schools, all on sewer. NHA approved. Trade-in the equity of your present home. Thetis Heights Subdivision. It must be seen to be appreciated. For information phone A. H. Phelps. 478-2076.

GORGE-ESQUIMALT—HIGH VIEW property over ½ acre, landscaped. Six-roomed ranch style bungalow with basement. Oil heat. Attached is self-contained suite with own services. Clear title. Owner Phone EV 3-8303. Price $21,000. Open to reasonable offer.

1965 POST AND BEAM SPLIT-level. Built-in range and oven. 3-bedroom, 1½ bathroom. Roughed-in rumpus room, 4-bedroom, double carport, 22' by 24' sundeck. Yard fully landscaped and fenced. Full price of $18,650. Owner 478-4519.

PRIVATE SALE. LAKE HILL DISTRICT, clear title, 5 rooms plus laundry room, stucco bungalow, automatic oil heat, quiet dead-end street, close to transportation and school. Phone EV 5-3880 or call in at 1075 Hulford Street.

OAK BAY
2-bedroom stucco home with basement bedroom, HW radiators, beautiful small garden. Phone for information. Asking $14,900.
O'REILLY REALTY
383-4651 383-0632

VICTORIA CONSTRUCTION LTD. will build you a home the way you want it and also take your present home in trade. Call Mr. Sheldon, 382-9708.

LOW DOWN PAYMENT OR FACTORY travel trailer. Vic West. Close to schools. Older 3-bedroom home with suite. Full basement. Fireplace, sundeck. $7,900. By owner. Phone 385-8858.

FAIRFIELD — STUCCO DUPLEX, 5 rooms down, 3 up. Rewired, automatic oil heat, 2 gas ranges and fridge included. $13,500. Owner. 383-1904.

TRADE YOUR EQUITY IN YOUR PRESENT HOUSE FOR THE HOME YOU NEED.
BYRON PRICE
385-2458 1314 Quadra St.

CUSTOM BUILT HOMES BY EXperienced craftsmen as low as $500 down, trade-ins considered. Phone Mr. Roberts, 386-0265.

VICTORIA CONSTRUCTION LTD. takes trades on Custom-Built houses. Phone Mr. Jones, EV 4-5112 or 385-2229 for full particulars

2 OR 4 BEDROOM HOME, EXcellent condition, large lot. High Quadra, close to schools and stores. $13,850 with terms. EV 4-8574.

150 HOUSES FOR SALE

B.C. LAND
& Insurance Agency Ltd.
922 GOVERNMENT STREET
TO BUY OR SELL CALL B.C.L.
388-5555

MODERN FAMILY
BUNGALOW
HIGH ROCKLAND AREA
Spacious modern home of six rooms on main floor plus full high basement. 1,500 sq. ft. on one floor. Room for two BRs plus bathroom and rumpus in basement. Double carport and nice secluded garden. Immediate occupancy.
ASKING PRICE $26,000
388-5555 LEN COOK 382-7777

RETIREMENT SPECIAL
$12,000
Located on nearly ½ ac. in Colwood. 2-BR. full basement home, 8 yrs old. Newly decorated. Immediate possession.
EV 4-4962 D. L. Macdonell 388-5555

$4,500
HANDYMAN SPECIAL
863 FLEMING ST.
5-room bungalow, new Duroid roof. Excellent buy for the handyman. Nice location, convenient to every thing. Some terms to responsible party.
388-5555 J. O. Boyd 384-7084

BURNSIDE AREA
2 BEDROOMS AND DEN
$10,500
Ten-year-old spacious bungalow in nice residential area, close to schools, shopping and bus. Large living room with FP. Den could be third bedroom.
388-5555 J. O. Boyd 384-7084

OAK BAY
2 bedrooms and a den with fireplace. Near Uplands.
PRICE $19,900
Call P. Hope, 388-5555 anytime

FAMILY SPECIALS
Older home in Fairfield, 8 rooms, dining room 13x10, living room 14x10, 4 bedrooms, kitchen, pantry. Oil conversion furnace in good condition. Copper plumbing and hot water tank. Full basement. $1,500 cash to mortgage, $70 P.I.
FULL PRICE $8,000

4 SUITES—$15,600
Self-contained, 2 up, 2 down, on bus line. Esquimalt. Net revenue over $2,100 per year. No Vacancies. Owner would trade up to larger 6 or more suite apt. house with equity. Further details from
EV 4-4962 D. L. Macdonell 388-5555

3 BR FAMILY HOME
$8,000
Non basement, new O-O-M furnace. Close to Central Park, bus and schools. LR with FP, dining room and kitchen, plus laundry and toilet on main floor, 3 BRs plus bath up, and sep garage.
EV 4-4962 D. L. Macdonell 388-5555

NORTHRIDGE
3 Bedrms—Post and Beam
Modern three-year-old unique bungalow, including a large sundeck overlooking a five-acre, treed park. Beautifully appointed kitchen, spacious living room, fireplace bricked from floor to ceiling. Full high basement.
For appointments, C. Carpenter, 388-5555 anytime. Good terms.
PRICE $17,000

WATERFRONT
PORTAGE INLET
Secluded Swimming Pool
Boat Dock
2 Bedrms and den.
Plus 2 bedrms up.
Vanity bathroom, tile.
Plus extra 3-piece bathrm.
28x15 Panelled living rm.
Wall-to-wall carpet.
Hot-water baseboard heating.
Large patio; basement.
This home must be seen to appreciate the many extra built-in features and also the lovely setting of the 15x32' pool. The feature home of the month at full price of $33,500. C. Carpenter for appointments. NO drive-bys.

WESTERN
HOMES LTD.
817 FORT STREET

BEAUTIFUL HOME
AND IN-LAW SUITE
1,400 sq. ft. of delightful, 3-BR accommodation plus a lovely basement suite for Mom and Dad. Enquire now. Low down, balance to vendor. Asking $24,950.
Mr. Evans, 382-2157, eves. 479-7217.

"MILES OF VIEW"
"SEE THIS ONE"
Smart, immaculate 6 rm., N.H.A. bung. Beautiful rumpus rm. 15x25 plus extra BR 11x16, 2 bathrooms, sundeck. Landscaped and fenced 70x130 lot. Oodles of extras. Only 4 yrs. old. Carey Rd. - Oakridge area. Unmatched value. Quick possession. Large NHA mortgage at 6¼%. Asking $18,300.00. Roy Smith or Stan Evans, 382-2157.

$20,000 BUYS $35,000 HOME.
This is an investor's dream. Phone 658-5286 for details.

2-BEDROOM HOUSE. LARGE LOT 60 X 220. Park at rear of property. Low down payment to reliable party. EV 2-3901.

151 COUNTRY HOMES AND PROPERTIES

** OPEN HOUSE **
SATURDAY, AUG. 27, 2-5 P.M.
2275 AMELIA AVE.,
SIDNEY
Come and inspect this lovely, new, 2-bedroom home on a quiet street in the village.
You will be pleasantly surprised by the well planned layout and the neat appearance.
The living room is panelled and has a fireplace, there is a generous dining area, a bright kitchen and large utility room, automatic oil heat of course.
Owner transferred, urgent sale! Priced below replacement at:
ONLY $12,950
FINANCING AVAILABLE
656-1154 K. DROST 656-2427
GORDON HULME LTD., SIDNEY

SAANICH PENINSULA
V.L.A. — 1¾ ACRES
Immaculate 2-bedroom home with an extra room in the high basement.
* 13' x 17' living room with w/w carpets
* 10' x 12' dining area, cab. kitchen
* O-O-M heat, dr-in garage
* Paved driveway, equipment shed
Price $22,500 or $19,500 with ¾ acre

¾ ACRE—NEAR BUTCHART GARDENS
2-yr.-old, 2-B.R. home on a high lot with oak trees, 12' x 24' living room with fireplace. Lge. cab. electric kitchen, sep. dining area, O-O-M heat, utility room. Price $13,500—Terms.
To view either of the above, call 385-3435 A. VICKERS 652-2266
P. R. BROWN & SONS LTD.

3.13 ACRES
PAT BAY HIGHWAY
Treed land. Some seaview possible. Asking $12,000. Terms to be arranged.

BRENTWOOD AREA
3.55 ACRES
Beautiful building site. High location, panoramic view over Saanich Inlet. Asking $26,500.

2.1 ACRES
4-ROOM HOME
BRENTWOOD AREA
Seclusion and privacy. Lovely, comfortable, 4-room home. Asking $28,500. Terms to be arranged. Call Jack Glover or Gordon Marshall, 385-1448, Gardner Agencies Ltd.

SIDNEY REALTY LTD.
Specialists in retirement properties in Central and North Saanich. Ph. 656-2622 Sidney.

GORDON HEAD, 3 ACRES, 8 ROOM home, double plumbing, barn, pastures, riding. Bargain price $25,000. GR 7-1555.

151 COUNTRY HOMES AND PROPERTIES

PARKSVILLE—QUALICUM BEACH
TOP NOTCH MOTEL SITE
Near boat basin, on water system, on highway, a can't miss location, $8,500. See Matt Madsen (eves. 248-6525).

HALF ACRE BUILDING LOTS
Restrictions, water system, quiet environment, country living, $1,400 to $1,750. Get yours while you still have a choice. See Matt Madsen (eves. 248-6525).

CENTRAL PARKSVILLE
Located within 2 or 3 blocks of stores and post office. Well landscaped lot measuring 100'x129'. Comfortable living room with fireplace, cabinet kitchen, wired for range, 2 B.R., automatic oil heat. Reasonably priced at $10,500. Exclusive listing. See Andy Pearson (eves. 248-3725).

MODERN 3 B.R.
On ½ acre lot on paved street in Parksville Village. Large garage and utility room, convenient cabinet kitchen. Asking only $12,500 with $5,500 down and $91 per month including 7% interest. See Andy Pearson (eves. 248-3725).

BACHELOR SHACK
8½ acres of bushland. This may fill your needs. Price is only $2,250 cash. See Ross Awrey (752-6488).

CONTRACTOR BUILT HOMES
2 brand new homes, one with 2 B.R. and one with 3 B.R. Located in the Parksville area. Priced to sell at $11,000 and $13,500. See them today. Ross Awrey (752-6488).

PARKSVILLE REALTY CO. LTD.
BOX 112,
PARKSVILLE, B.C.

RITHET AGENCIES
LIMITED
714 Fort Street EV 2-4251

BRENTWOOD
* WILL SACRIFICE, price reduced to $10,500, on over ½ acre. Only 2 blocks from beach. 3-BR older home, all electric.
* 2-BR modernized home on 1.22 acres. Close to the Bay. Only $15,000.
$22,500
Almost an acre of fully landscaped land. 2 bedrooms, LR, DR, sundeck off kitchen. Double garage. All paved driveways. Double plumbing. Full suite in basement.
$36,500
INVEST IN HAPPINESS
This luxurious 3-BR home features a large living room, dining room, modern kitchen. Double plumbing. Full high basement. Double carport. Situated on over ¼ acre of view property. Be envied.
Above viewed by appointment only
RUSSELL BERGSTROM
382-4251 or 382-8554

MILL BAY-COBBLE HILL AREAS
Country cottage on 4.37 acres. Pretty garden, ample water, Mount Baker view. $9,000.
3-Bedroomed, part cedar house on ½ acre of planned garden. Many built-in features, fireplace, local store, community water. $14,000,

153 WANTED TO BUY HOUSES

"COLONY" NEEDS TODAY ! ! !

Desperately need 3 BR, basement home near University. Client has $4,000 cash. Price up to $30,000. MARIE MALBON, 477-4253.

• • • • • • •

NEWLY ARRIVED from Hazelton, high school teacher needs 3 or 4-bedroom home, near Gonzales. Up to $25,000. MARIE MALBON, 477-4253.

• • • • • • •

Substantial down payment or cash to mtge for "fix-up" house in Cordova Bay. BARBARA HUNT, 658-5684.

• • • • • • •

NEEDED—3 bedrms., full bsmt. Up to $16,000, Cedar Hill, Quadra or Oaklands. ELAINE STEPHENSON, 385-7016.

• • • • • • •

Urgent, wish to settle before school either Oak Bay or Cadboro Bay. Modern 3-4 bedrooms, view property if possible. Please call JOYCE MILLER, 386-3231 or 477-6161.

• • • • • • •

5 children and their mother and father need a home in Oak Bay. Please call WANDA STARR at 388-4920.

• • • • • • •

Need a post and beam home. Selling price approx. $20,000. Please call WANDA STARR at 388-4920.

• • • • • • •

I am in dire need of 2 or 3-bdrm. room homes for renovating purposes. Also older homes not in need of renovating. Please call JEAN KOWALSKI, 386-9358.

• • • • • • •

CASH clients for 2 or 3-bedrm., full bsmt. homes, Oak Bay and Fairfield areas. Call anytime, IRENE DALZIEL, 384-8692.

• • • • • • •

Larger older home in good repair, some trees preferred. BETTY SILVER, 385-2885.

• • • • • • •

3 bedrooms, no bsmt.; some seclusion. BETTY SILVER, 385-2885.

• • • • • • •

$17,000 to $20,000—the home I was advertising in Oak Bay has now sold and I have clients looking for property in Oak Bay area. Please call WANDA STARR, 388-4920 or 386-3231.

• • • • • • •

$20,000 to $30,000—Need something unusual for two clients in this price range with 3 bedrooms. One client insists on having a view. Please call WANDA STARR, 388-4920.

• • • • • • •

"Realtor" is a professional service provided by a real estate broker who subscribes to a strict code of ethics as a member of the local board and of the Canadian Association of Real Estate Boards.

COLONY HOMESALES

is Victoria's only exclusive HOMESALES office and Victoria's only all-women office of REALTORS.

TO SELL CALL
COLONY HOMESALES, 386-3231
Often IMITATED but
never DUPLICATED

154 PROPERTY FOR SALE

LOTS OF LOTS !

SIDNEY — N.H.A., 64x120, cleared and level, NEW HOMES ! $2,300

CENTRAL SAANICH — 100x205, seaview, only two left, terms. $3,100.

EXPERIMENTAL FARM — 0.6 acre, trees, seaview, new homes. $4,650.

ARDMORE — 1.8 acres in two lots, paved road, treed. $3,900

656-1154 K. DROST 656-2427
GORDON HULME LTD.

LOTS

Good selection of
View Lots and
Acreage now available

BRENTWOOD
PROPERTIES LTD.
7183 West Saanich Rd.
652-1141

ARDMORE

Lovely cleared property that can be subdivided into two parcels of ½ acre each. This fine building property is situated just 2 blocks from the Ardmore Golf Club and less than 1 block to the public beach.

ASKING PRICE ONLY $5,000
(With Easy Terms)

To view or for further information call Ron Sedger at Newstead Realty Ltd., 382-8117 or eves. 479-3673.

SAANICH

4.95 acres	$7900
5 acres	$8000
8.13 acres	$12500

LANGFORD

5 acres	$7500
20 acres	$8500

METCHOSIN

2.74 acres	$4750
4.11 acres	$6000

Phone RAY SMITH
— 383-6741 —
Northwestern Securities Ltd.

V.L.A. PROPERTY ! ! !

I have several good open properties, ½-acre to 1.5 acre qualified for V.L.A. Price $3,500-$4,300. Also some good homes on ½-acre to 1-acre, ranging from $12,000 to $19,500 with and without basement. They qualify.
EV 4-4962 D. L. Macdonell 388-5535
B.C. LAND

TERMS TO SUIT on two well-situated lots, on southern slope with view, Gordon Head near new construction, $3500 and $4300. Phone P. Sivertsen, CITY BROKERAGE LTD., 386-3547 anytime.

SIDNEY SEAVIEW
V.L.A. OR N.H.A.

½-acre, partly treed, in most desirable location, ½ block from the sea, on sewer and water. Try your offer, asking $6,000. Call GEOFF BUCK OR REG. SCHUMAKER.
388 - 7761
D. F. HANLEY AGENCIES LTD.

TERMS TO SUIT
1-acre lot, treed, 132 feet road frontage near Shawnigan Lake, price $1,800 and up. Ruth E. Hutcheson, EV 4-9818, GR 8-3386. C. N. Montague Co. Ltd.

SEA VIEW

PANOVISION view of Cordova Bay. Lot on Georgia Park Terrace. Call anytime 388-5480.

2 LOTS ON RUBY RD., 3 LOTS on Teakwood. Siegg Bros. Const. will build a custom designed home for you on the lot of your choice. Peter Polet, 479-7151 or eves. 652-1497.

VALUABLE CORNER SITE
Two duplex zoned lots—total 125x132 feet. Small house now rented. High view location. Full price $11,600.00.
F. G. Jackson Limited
631 Fort St. EV 2-0852 Anytime

SEA VIEW—75' FRONTAGE. CLOSE to beach. For particulars phone Mrs. Wallace, Clarke & Wallace Realty, 385-8794, 479-1427.

1-ACRE TREED AND PARKLIKE, Cordova Bay, 150x290. $5,600.00. Lew Mollliet, 382-7276, 658-5275.
Town & Country Realty Ltd.

DRIVE BY — LARGE LEVEL 127x171 ft. lot next to 1561 Ash Road. $4,300. EV 4-6371.

CORDOVA BAY
90' SEAVIEW LOT
Choice location, Parker Ave. from owner. 384-0952.

LOT FOR SALE IN CENTRAL Saanich, 100x169.5, possible sea view, has dogwood trees. $3,200. 652-2585.

2 SAANICH LOTS FOR CAR, boat, truck, etc., down payment on house or cash offer. 478-6805.

GORDON HEAD N.H.A. LOT. Reasonable. EV 4-7477, EV 5-4362.

PANORAMIC VIEW LOTS. S E E signs Stelly's X-Road. By owner, ACCESS TO BEACH AND SEA view. N.H.A. lot. 478-8995.

LOTS, MARIGOLD. $1,850 EACH. GR 9-5304.

2 ACRES, $2,900, 10% DOWN, OR 10% discount for cash. 384-1348.

154 PROPERTY FOR SALE

NORTH SAANICH HIDEAWAY

Completely secluded lot with southern exposure. 2.69 acres, all treed and offering privacy forever. $5,500

MR. HETHERINGTON, 656-3864 or 656-1154
(Gordon Hulme Ltd.)

10 WOODED ACRES, OR MORE, near Sooke Golf Course and less than a mile to village. It is part of an old farm, and has an apple orchard. Light, power and water available. Ideal for farming or subdividing. Price $500 to $750 per acre, terms. Call non-resident owner at 642-3232 or write Box 303, Sooke.

LANGFORD, OVER AN ACRE OF fertile land with two bedroom home, tool shed, and two barns. Ideal for vegetable garden or farm animals. A handyman's special at $6,900 with terms. J. Henderson, Taylor Spittal Ltd., 383-8632 or 384-9308.

EXCLUSIVE AREA
CORDOVA BAY RIDGE

All staked out with road roughed in. Beautiful trees. Some with view. Call Lew Mollliet, 382-7276 or 658-5275.
Town & Country Realty Ltd.

VICTORIA WEST

Three high, level, cleared lots, each 60x130. Zoned for single or double dwelling. $9,000. J. M. Taylor, 388-5555; eves. 384-9902. B.C. Land.

COLWOOD

Lots for sale, Oldcorn Place Subdivision. On paved cul-de-sac off Mount View Ave. Near school and bus. Light and water available. Apply 536 Mount View Ave. Phone 478-1060.

A NEW SUBDIVISION
OFF TORQUAY
PRIME GORDON HEAD
FROM $3600 TO $3800
EV 5-5055
J. McLAREN CONSTRUCTION LTD.

WELL-TREED LOT IN COLWOOD, central. Easy terms. 656-1965.

155 PROPERTY WANTED

WE ARE
NOT DESPERATE
BUT OUR 20 MEN
(AND SALES GALS)
ARE ENTHUSIASTIC
AND SELL PLENTY
SO THE LISTINGS
ARE IMPORTANT

We have them all! The retired farmer with cash, the California millionaire (with $2500 down), the little old couple that wants a cute cottage, the prolific gentleman who needs a 6-bedroom home. People living in the country who want to go back to the city, the city folks who want a secluded home out of the city (nearly always with a Tudor home), and not for over $18,000 (on the waterfront, too. Ha, ha!). In fact, if you have a home to sell, you couldn't do yourself a greater favor than to call HAGAR & SWAYNE, LTD., an old-established firm with a PRESTIGE REPUTATION. We will be happy to valuate your home, suggest a good MARKETING PLAN and give you MORE SERVICE than you could ever expect, advertising, Open Houses (if you wish), photographs in our windows at our BUSY LOCATION (you name it). CALL TODAY, 384-0531 (we have 30 lines), and ask for the DUTY SALESMAN, and he or any of the HIGHLY EXPERIENCED Sales Personnel will arrange for an immediate interview and discussion. We sell HOMES, BUSINESSES, BUILDINGS, LAND, SUBDIVISIONS, LOTS, ETC.

HAGAR & SWAYNE, LTD.
(Members Victoria Real Estate Board)
610 YATES STREET
384-0531 (24-HOUR SERVICE)

WE NEED LOTS AND ACREAGE. Prefer sewered or adjacent to sewers, but will consider everything.

REESON & PINCH HOMES
477-6666 Eves. 384-2440

CASH FOR YOUR ACREAGE AND LOTS

We want to build on them, we mean business!
Kasapi Construction Co. Ltd. Phone 386-6191 anytime.

ONE ACRE OR OVER, LAND suitable for VLA. Any area. Victoria Press, Box 220.

CASH NOW FOR LOTS
Gilmour Const., GR 7-1606

156 ACREAGE FOR SALE AND WANTED

ACREAGE FOR SALE

158 Acres—Own your own Mountain — Build a Monastery — Secluded — Timbered — View of the World—$18,000.
152 Acres—Beautiful acreage — Excellent older 4-bedroom house and farm — Barn — Water Tower — partially cleared — Ideal for animals of all kinds — $22,000.
22 Acres — Secluded — Timbered — Approx. 540' waterfrontage — Deep Water — Sheltered Bay — Cottage — Power — City phone — $32,000.
6.88 Acres—400 ft. waterfrontage — clear level land — Ideal for Marina or Subdivision — $40,000.
1 Acre — with framed house and septic tank — cleared — just complete and move in. — $4,300.
6 Acres — On Main Road — Shrubbery. — $4,500.
16.76 Acres—Rocky, timbered and partially cleared. — $15,000.
20 Acres — Rocky, timbered and partially cleared. — $16,000.
45.40 Acres—Beautiful grazing land — Creek — New 3-Bedroom Home — Swimming pool — Small 2-bedroom cottage — Large barn — Outbuildings. — $70,000.
Call Hope Newton 385-6411
KER & STEPHENSON LTD.

COUNTRY LIVING
TWO-ACRE LOTS
LOVELY SEAVIEW
MECHOSIN AREA
JUST A FEW LEFT
MOVE IN FOR XMAS

Priced reasonably from $1500 to $2500 per acre. Terrific values. Just an easy 15-20 minutes into the city. Reserve your lot now for V.L.A. or for construction now in this fast developing family area. Well treed and on new and attractive roads. For immediate viewing call JOHN BISHOP for appointment. Res. phone 656-2308 (24-hr. Service. EV 4-0931).

HAGAR & SWAYNE, LTD.
COMMERCIAL DIVISION
EV 4-0931 (DAY OR NITE)

87 ACRES—METCHOSIN
WIDE SEA VIEWS

Approx. 87 acres to be sold in one parcel. Excellent subdivision potential. Price $38,000 (terms). For further information please call Mrs. L. Cumming, 388-5535 (24 hrs.) B.C. Land & Insurance Agency Ltd. 922 Government St.

156 ACREAGE FOR SALE AND WANTED

40 ACRES
Just north of Duncan, with fabulous sea views and Island views. A real good holding property. Owner will consider $3,000 down. Priced at $16,000. Call JOHN MOLYARD, ph. EV 5-6741. Northwestern Securities Ltd.

WANTED

ACREAGE WITH OR WITHOUT IMPROVEMENTS UP TO $10,000 PER ACRE IF ON SEWER. CALL N. HYDE, 388-4294,
BASTION SQUARE PROPERTIES

WANTED

Farms and Acreage. Large or small. You have the property we have the clients. Stan Hyland, 383-3320; Larry Skinner, 477-6783. Western Homes Ltd.

WILL YOU TRADE

From 2 to 10 good acres on a modern deluxe Cotwood home, value $18,500? Please phone Frank Richardson at 383-6741. Northwestern Securities Ltd.

ESTATE SALE — 21½ ACRES
23 mi. from Victoria, 1 mi. Sooke Village. Corner 2 main rds. Water, light services. Sea, river views. Interesting developments or subdivision. Offers. 383-5359.

156 ACREAGE FOR SALE AND WANTED

Shirley Philips Homefinders Ltd.

GRAY LORENZEN
388-4401 652-1038

SAANICH PENINSULA
20.18 — $49,500
WITH TERMS

On water line, gorgeous view property in a 15,000 sq. ft. subdivision area. Property shape and land condition lends itself to low cost subdividing.

MALAHAT
24 ACRES—$12,500

Next to a developed subdivision of gorgeous view property this acreage offers the same view and has a gentle slope.

COWICHAN RIVER
131 ACRES
$33,000

¾ mile on the river, accessible for swimming, fishing or camping, only 2½ miles from Duncan. Tremendous subdivision possibilities.

274 ACRES—RANCH HOME
3 MILES FROM
PARKSVILLE
$65,000, TERMS

Approx. 30 acres in hay, approx. $15,000 in timber, ample water. Beautiful views, a mile of road frontage and a lovely 3-bedroom plus den home with a big beautiful living room. Outbuildings, a paradise of game, beauty and development possibilities.

INFLATION HEDGE
CLOSE-IN ACREAGE

The population of the Greater Victoria Area, as estimated in a recently published most authoritative report, will reach over 420,000 within 50 years, PLUS summer visitors estimated at 35,000 per day. (Present population 170,000 plus 13,000 per day summer visitors). How will this affect close-up property values?

BEAVER LAKE AREA

A beautifully treed and watered tract of over 28 acres, located within the 5½ MILE CIRCLE, and easily accessible from highways on a gazetted road. Full price
$28,000

THETIS LAKE AREA

254 Acres of rolling parkland that can be used for recreation or subdivision. This is close to the TRANS-CANADA HIGHWAY and within the 6½ MILE CIRCLE from Victoria's City Centre. Easy Terms are available on this very versatile acreage pending its full development, and it can be handled initially for only
$25,000

J. H. Ford
EV 4-1863 or EV 5-3411 Anytime
KER & STEPHENSON LTD.

LANGFORD LAKE
7.11 ACRES
WATERFRONT

THIS VALUABLE PROPERTY HAS TWO FRONTS ON NO. 1 HIGHWAY, TWO ON GOLDSTREAM PLUS A FINE LOG CABIN WITH BASEMENT, GARAGE, ETC. ON APPROX. ½ ACRE, FRONTING ON LANGFORD LAKE. "FIRST-CLASS HOLDING INVESTMENT AS WELL." PRICE $34,000. PLEASE CONSULT SQUADRON LEADER CANNON (RET'D.) OF TOWN & COUNTRY REALTY LTD., RES: 479-6243 OR EV 2-7276 (24 HRS.), SIGN ON PROPERTY — SOUTH SIDE NO. 1 HIGHWAY, JUST BEFORE JUNCTION WITH GOLDSTREAM).

19.87 ACRES

of beautifully treed property with gentle slope from the East Saanich Rd. down to the Pat Bay Highway. Magnificent Sea View with Mt. Baker in the background. Would make ideal subdivision of half-acre lots. This property is situated where property is in demand. Asking price with terms $35,000. EXCLUSIVE LISTING. Please call Mr. Lawson, EV 5-8771 anytime.
BROWN BROS. AGENCIES LTD.
1125 Blanshard St.

SECLUDED ACREAGE

8 acres, four miles from Glen Lake on Sooke Rd. Ever running stream runs thru. Nicely treed. $5,600 cash or easy terms.
6.5 acres adjoining with about two acres cleared. Stream runs thru. Both lovely secluded homesites. Light and telephone lines pass. $5,000 cash. May consider terms. Phone George Lee, P. R. Brown & sons Ltd., 478-1903 or 385-3435.

NORTH SAANICH

9.71 acres, partly cleared and an ideal location for horses or holding.
$16,500

29.51 acres, heavily treed, but with ample road frontage and excellent possibilities.
$35,000

MR. HETHERINGTON, 656-3864 or 656-1154
(Gordon Hulme Ltd.)

SPECIAL

10 acres, Saanich Peninsula, cleared and fenced. Close to Sidney highway. Water and power available. Excellent investment. Prime location for farming. Priced for a quick sale at $16,500.

A. T. CHESSON, 384-5285
NATIONAL TRUST LTD.

200 ACRES, 35 CLEARED, approximately 1 million board feet Timber. Excellent suburban subdivision potential, dude ranch, golf course or private estate. Farm machinery, saw mill, planer, logging equipment, optional. Hydro, phone, black-top highway, near booming industrial centre Vancouver Island. Inquiries invited. Pine Dell Ranch, RR No. 3, Alberni, B.C.

EXCLUSIVE

Over 5 acres close to Florence Lake. Drive up Savory Rd. look for our signs at start of property. Full price $5,500 with $550 down. Salesmen Bert Ralph, D. Dowsley, 382-7276. Town & Country Realty Ltd.

TO
PLACE
YOUR
MISCELLANEOUS
ARTICLES
FOR
SALE
PHONE DIRECT
386-2121

156 ACREAGE FOR SALE AND WANTED

170 ACRES — $84,500
Excellent holding or development potential—resort improvements over $30,000. Now in—power, water and phone. Just north of Ladysmith with Hi-way access. Phone A. M. CHANDLER, 388-4294 anytime.
BASTION SQUARE PROPERTIES

38 ACRES—$45,000
Adjacent to Glen Meadows Golf and Country Club and overlooking the Airport. Gentle slope and some trees. Phone A. M. CHANDLER, 388-4294 anytime.
BASTION SQUARE PROPERTIES

12 ACRES AT PROSPECT LAKE. Good holding property for someone. Small unfinished cottage on property. Taxes only $148. Full price $9,200. $2,500 cash will handle and balance at $75 a month. Call Harold, EV 2-9145 or res. EV 2-1461. Victoria Realty Ltd.

DEEP COVE

3¼ acres, secluded and beautifully treed. Price $7,000. Guy Seymour, EV 4-8318, 479-4036. C. N. Montague Co.

ACREAGE FOR SALE?
Large or small, with or without home. Building lots, etc. Call GEORGE CHAN, the Specialist in Land, 386-2955. Mayfair Realty Ltd.

CASH FOR ACREAGE ADJACENT to sewer. Kasapi Const., 386-6191.

5 ACRES FOR SALE, WEST Saanich. $6,000. 383-3420.

157 COMMERCIAL PROPERTIES

THE YORKSHIRE
737 Fort Street 384-0514

MODERN RETAIL STORE
IN THE CITY

4,000 sq. ft. ground floor plus 2,000 sq. ft. second floor, ample paved parking area. 231 ft. frontage on Burnside Road with 178 ft. depth of land. Premises available immediately. For full particulars please phone
HAROLD GROOS 384-0514

LOT 60' x 120'
BARGAIN
COMMERCIAL ZONED

60 ft. off Douglas Street, in downtown location. Presently has an older 9-room home and three-car concrete block garage on it. Bringing in adequate revenue to retain as an investment if so desired. $13,000. Phone ROY E. HILLS, EV 5-6741 (24 hrs.)
Northwestern Securities Ltd.

4 SUITES—5 STORES
2-STOREY BRICK BLDG.

Drive by the corner of Gladstone and Fernwood. This valuable property can be bought for $28,500 with $5,000 down. Balance on A/S to vendor. Phone F. Colombin at 382-7276.
Town & Country Realty Ltd.

1008 AND 1010 FORT STREET—VALUABLE COMMERCIAL PROPERTY WITH A SIDE X SIDE DUPLEX THAT CAN BE USED AS IS OR RENOVATED FOR OFFICES OR ADDED TO. FOR FULL PARTICULARS CALL: 385-3435, A. VICKERS
P. R. BROWN & SONS LTD.

LOT ZONED FOR WAREHOUSE or commercial use. Preferably in the Victoria - Saanich business area. Address replies to P.O. Box 1475, Victoria, B.C.

OAK BAY AVE. DUPLEX. $14,900. Corner lot, terms. 384-1348.

158 FARMS FOR SALE AND WANTED

280 ACRES
BEEF—(DUDE) RANCH
NEAR DUNCAN

If you want definitely the best ranch within a short distance to the City, with buildings that could not be replaced for $80,000, with luscious pastures, a private lake (10 acres appr.), a manager's home, huge barn, stables, equipment shed, etc. Lots of water. Full of wild life, easy to reach by paved roads yet extremely secluded. An ideal site for a Health Ranch, Dairy Farm, Dude Ranch, Nudist Colony, Playboy Club or what have you. This is an outstanding buy at $160,000. Call JOHN BISHOP for appt. to view.

WANT TO BUY
350 - 600 ACRES
SUITABLE FOR TEXAN
WISHING TO RAISE
LARGE BEEF HERD
IN OUR SUPERIOR
VANCOUVER ISLAND
CLIMATE

If you have a really good ranch and want to quit, call me. I have just the right man for it. He will have it appraised by experts, but will pay a good price for lots of green pastures with good irrigation and preferably with a very liveable home. JOHN BISHOP, Res. 656-2308 (24-Hr. Service 384-0531).

HAGAR & SWAYNE, LTD.
COMMERCIAL DEPT.
JOHN BISHOP, MGR.

MILL BAY

We are fortunate in offering for sale for the first time, 41 acres of gently sloping land that is presently used as dairy farm. This acreage is completely fenced and cross-fenced into at least seven pastures; as holding property or subdivision or the dairy farm as it is presently used. It cannot be beaten for the views are simply terrific. Sea views, valleys and mountains plus a stream that runs continuously through the year.
Many outbuildings, barns, equipment sheds, chicken runs, milk house (Surge milking machinery and stainless bulk tank), hayloft, plus a large 5-BR home complete this once-in-a-lifetime buy.

FULL PRICE $60,000
(With very easy terms—6%)
To view call RON SEDGER at
Newstead Realty Ltd.
EV 2-8117 or 479-3673. anytime

300 ACRE RANCH
FOR RENT

With modern slaughter house and cooler. 2 large barns and family home.

BROILER FARM

New housing and quota for 32,000 chicks. 4 bedroom home and all equipment. $70,000 on terms.

DAIRY FARM

76 head reg. milk cows. 2 homes and full line of modern equipment and machinery.
Details and appointments to view from JACK BAILEY, Farm Appraiser and Auctioneer. 746-6589 or 383-6741. Northwestern Securities Ltd.

CHICKEN RANCH
CENTRAL SAANICH
7½ ACRES

Includes a 4 brm. house, 4 laying houses, new feed mill, equipment including refrigerated truck, guaranteed marketing outlet. 10,000 layers, 4000 pullets, one acre of loganberries, one acre orchard. EXCELLENT FINANCING.

ALSO

20 ACRE RANCH
CENTRAL SAANICH

On above, call
COLIN MUNRO
BILL McCULLOCH
385-2471 anytime
Johnston & Co. Ltd.

160 ACRES OF BEAUTIFUL VALley property. Alder—fir, etc., approx. $200 per acre of timber, abundance of water, year-round stream. Approx. 1500 sq. ft. modern 3- or 4-BR home with double carport, part basement, Oil-O-Matic heat. Appox. 10 acres cleared at present. Could be ideal for cattle, dude ranch, etc. Light and telephone connected. 2 miles from Shawnigan, good roads. Price $55,000. Exclusive with Roy Smith, Western Homes Ltd., ph. EV 2-2137 anytime.

158 FARMS FOR SALE AND WANTED

"WANTED NOW"

Small farm or holding property with modern 3 BR home; 2 to 10 acres suitable for 1 or 2 riding horses. As close to city as possible. Purchaser not interested in working farm. Pasture land preferred. Price around $30,000.00 or less. Immediate sale for right property. This is a sincere request. Please call Roy Smith, 382-2157 days; eves and weekends 383-6070. Western Homes Ltd.

FARMS

Small farm—10 or 20 acres, good outbuildings, good home south of Duncan. Call Phil Le Mare, 746-5171 or eve. 746-5460.

H. W. DICKIE LTD.
Duncan, B.C.

500 ACRES FOR LEASE WITH OPtion to purchase. Duncan area. Ph. EV 2-7315.

FARM WITH GREENHOUSES FOR sale by owner. 4334 Torquay Drive, 477-4969.

159 GULF ISLANDS PROPERTIES

PENDER ISLAND
WATERFRONT

2½ acres of landscaped beauty, 600' waterfront, gravel beach, seclusion, only 5 min. from public wharf and store, 4 bedrooms, fully furnished home, O.O.M.-heat. Guest cottage, outbuildings, boathouse with boat. Buildings in excellent condition. Asking $40,000.

WATERFRONT

3 acres of view property, 240' waterfront. 4-room home, living rm. with fireplace, modern bath. Excellent water supply. $12,950.

PANORAMIC VIEW

I have just listed this rustic log home. 2 bedrooms, modern bath, living room with wall-to-wall carpet, custom built natural wood kitchen cabinets. Situated high on a hill. $11,200.
For information on waterfront properties, lots or acreage, phone FRED McLAUGHLIN, EV 2-4231 anytime. Rithet Agencies Ltd., 714 Fort St., Victoria, B.C.

SATURNA ISLAND SPECIAL

2 lovely building lots in Tumbo Channel subdivision, each approx. 108' waterfront and ⅘ acre. $4,400.

SALT SPRING WATERFRONT

2 waterfront parcels on Satellite Channel — no roads or power, but water and privacy for sure.
1,630' waterfront, 37 acres, $17,000.
1,200' waterfront, 61 acres, $17,000.

SALT SPRING FARM BARGAIN

52 acres near Ganges, over half cleared, solid older home, many old unused chicken houses, lots of water and road frontage, valuable land. $25,000.

Call MR. HETHERINGTON
656-3864 or 656-1154
(Gordon Hulme Ltd., Sidney, B.C.)

SALT SPRING ISLAND

Prompt, convenient real estate service available for Salt Spring and the other Gulf Islands, through DOUGLAS HAWKES LTD., 617-A Fort Street. Please contact Howard Byron, telephone 384-7128 (or res., Ganges 537-2054).

SALT SPRING LANDS LTD.
Largest Gulf Island Realtor
Box 68, Ganges — Phone 537-5513
Established 1928

• Ask for our special 6-time rate and save money — as soon as you get results just phone and you pay for only the number of times the ad appears.

NOTICE TO CREDITORS

In the Matter of the Estate of FLORENCE ETHEL LEES, deceased, late of 2612 Richmond Road, Victoria, in the Province of British Columbia.

NOTICE IS HEREBY GIVEN that creditors and others having claims against the estate of the above named deceased are hereby required to send them to the undersigned Executor at 505 - 645 Fort Street, Victoria, B.C., before the 26th day of September, 1966, after which date the Executor will distribute the said Estate among the parties entitled thereto, having regard to the claims of which he then has notice.

GILBERT JOSEPH SMITH,
Executor.
By his Solicitors,
Messrs. Sullivan, Smith & Bigelow,
505 - 645 Fort Street,
Victoria, B.C.

NOTICE TO CREDITORS

IN THE MATTER OF THE ESTATE of NELLIE DAWSON, late of Victoria, British Columbia, deceased.

NOTICE IS HEREBY GIVEN that creditors and others having claims against the estate of the above deceased are hereby required to send them to the undersigned Executor, P.O. Box 580, Victoria, B.C., before the 20th day of September, 1966, after which date the Executor will distribute the said estate among the parties entitled thereto, having regard only to the claims of which it then has notice.

THE ROYAL TRUST COMPANY
Executor,
By its Solicitors:
Messrs. Horne, Coupar, MacMinn and Roberts.

NOTICE TO CREDITORS

ESTATE OF LAVINIA PLESTER

Notice is hereby given that creditors and others having claims against the estate of the above-named deceased, who died at Victoria, B.C. on May 15th, 1966, are hereby requested to send them, properly verified by Statutory Declaration, to the undersigned at 302 Royal Trust Building, Victoria, B.C. before the 31st day of August, 1966, after which date the Administrator will distribute the said estate among the parties entitled thereto, having regard only to the claims of which he then has notice. And all persons indebted to the said estate are required to pay their indebtedness to said Administrator forthwith.

Dated at Victoria, B.C., this 1st day of August, 1966.

IAN M. HORNE,
Official Administrator for
the County of Victoria.

NOTICE TO CREDITORS

ESTATE OF WINNIFRED IVY LOTHIAN

Notice is hereby given that creditors and others having claims against the estate of the above-named deceased, who died at Victoria, B.C., on June 15th, 1966, are hereby requested to send them, properly verified by Statutory Declaration to the undersigned at 302 Royal Trust Building, Victoria, B.C. before the 31st day of August, 1966, after which date the Administrator will distribute the said estate among the parties entitled thereto, having regard only to the claims of which he then has notice. And all persons indebted to the said estate are required to pay their indebtedness to said Administrator forthwith.

Dated at Victoria, B.C. this 1st day of August, 1966.

IAN M. HORNE,
Official Administrator for
the County of Victoria.

LAND REGISTRY ACT
Section 162

In the matter of EDMUND BRAZIER WILLIAMS, GERALDINE MAY WILLIAMS, Certificate of Title 223008-I and Lot 10, Block 19, Section 9, Range 2 West, North Saanich District, Plan 1437.

Proof having been filed in my office of the loss of said Certificate I HEREBY give notice of my intention at the expiration of one month from the first publication hereof to issue to the above-named a Provisional Certificate of Title in lieu of such Certificate.

Any person having information with reference to such lost Certificate is requested to communicate with the undersigned.

Dated this 17th day of August 1966 at the Land Registry Office, Victoria, B.C.

J. V. DI CASTRI, Registrar,
Victoria Land Registration District.

TENDERS FOR BRUSH CHIPPERS

Sealed tenders will be received by the City Clerk, City Hall, Victoria, B.C., up until noon on Thursday, September 8th, 1966 for one brush chipper for the City Parks Department, to specifications which may be obtained from this office.

Each tender must be enclosed in a sealed envelope marked "Tender for Chipper" and accompanied by a certified deposit cheque made payable to the City Treasurer for 5% of the amount thereof.

The lowest or any tender will not necessarily be accepted.

G. F. SHARPE,
City Purchasing Agent.
City Hall, Victoria, B.C.
August 26, 1966

Chief Can't Understand Attitude

View Royal fire chief Al Beasley said this week he can't understand Esquimalt's attitude in the dispute over sewage connections for the planned Christie Point School.

Esquimalt has refused to allow a hookup between the school, to be built in View Royal district, and the Esquimalt sewage line.

When amalgamation between View Royal panhandle and Esquimalt was being discussed earlier this year, Esquimalt "told us they could take over (sewage) with no problem," said Mr. Beasley, a member of the regional board.

If the school board fails to obtain a sewage hookup for the $1 million school, "we either can't build the school, or will hav to install septic tanks," said a school board official.

Mr. Beasley said the sewage problem will be discussed at the next regional board meeting Sept. 14.

The topic so far has been treated as "a political football," he added.

The elementary-junior secondary school, to be built next to Christie Point Apartments, is slated to open in September, 1967, and take 750 students.

Pair Acquitted In Contempt Case

VANCOUVER (CP) — Two of 28 persons charged with contempt of court as a result of labor demonstrations last May at the Lenkurt electric plant in Burnaby have been acquitted.

Mr. Justice Macdonald will rule Sept. 19 as to the guilt or the innocence of the remaining 26 persons accused of contempt by ignoring two injunctions issued against picketing at Lenkurt.

The demonstrations followed a wildcat strike resulting from the firing of 257 employees.

TENDERS FOR MEALS

Sealed tenders will be received by the undersigned up until Noon on Thursday, September 8th, 1966 for supplying meals to the inmates of the lock-up in the City Police Station.
Form of tender, specification and general conditions may be obtained from this office.
The lowest or any tender will not necessarily be accepted.

G. F. SHARPE.
City Purchasing Agent.
City Hall,
VICTORIA, B.C.
August 25, 1966.

NOTICE TO CREDITORS

Notice is hereby given that creditors and others having claims against the estate of JOHN GILLIES, deceased, are hereby required to send them to the undersigned executor at 1018 Blanshard Street, before the 30th day of August, A.D. 1966, after which date the said executor will distribute the said estate among the parties entitled thereto, having regard only to the claims of which he shall then have received notice.

F. SIVERTSEN, Sole Executor.

DEPARTMENT OF PUBLIC WORKS
NOTICE TO CONTRACTORS
PROVINCIAL GOVERNMENT
OFFICES, DUNCAN, B.C.
PHASE II

SEALED TENDERS titled "Provincial Government Offices, Duncan, B.C. Phase II" will be received by the Minister of Public Works, Parliament Buildings, Victoria, B.C., up to 2:00 p.m. on Friday, September 30th, 1966, and opened in public at that time and place.
Work comprises completion of single storey concrete Law Courts structure, with attendant temporary work.
Drawings and specifications may be obtained by bona-fide General Contractors only on and after September 8th, 1966, from the Department of Public Works, Parliament Buildings, Victoria, B.C., for the sum of One Hundred Dollars ($100.00) which is refundable upon return of plans, etc. in good condition within a period of one month of awarding of Contract, except in the case of the successful tenderer where the plan deposit is not refundable. Plans and specifications will also be on view at the following offices:
Provincial Government Plan Viewing Room, 14th Floor, Dominion Bank Building, 207 West Hastings Street, Vancouver 3, B.C.
Superintendent of Works, 4680 Grandview-Douglas Highway West, Burnaby 2, B.C.
The Amalgamated Construction Association of B.C., 2675 Oak Street, Vancouver, B.C.
Southam Building Reports, 1935 West 4th Avenue, Vancouver 9, B.C.
The Architectural Centre, 567 Burrard Street, Vancouver 1, B.C.
Industrial Construction Centre, 3275 Heather Street, Vancouver 9, B.C.
The Amalgamated Construction Association of B.C. Victoria Branch, Suite 6, 543 Bastion Street, Victoria, B.C.
Government Agent, Court House, Duncan, B.C.
Government Agent, Court House, Nanaimo, B.C.
Depository: Bids are required to be submitted to the Victoria Bid Depository to close at 4:00 p.m. Tuesday, September 27th, 1966, for the trades listed in the "Instruction to Bidders".

W. N. CHANT,
Minister of Public Works.
Department of Public Works,
Parliament Buildings,
Victoria, B.C.
August, 1966.

GOVERNMENT OF THE PROVINCE OF BRITISH COLUMBIA
DEPARTMENT OF RECREATION AND CONSERVATION

NOTICE TO CONTRACTORS

SEALED TENDERS, endorsed "TENDER FOR CONSTRUCTION OF A NATURE MUSEUM IN SHUSWAP LAKE PROVINCIAL PARK", will be received by the Deputy Minister of Recreation and Conservation, Parliament Buildings, Victoria, B.C., up to 8:00 p.m. on Wednesday, the 7th day of September, 1966, and opened in public at that time in the Deputy Minister's office.
The building site is within the Shuswap Lake Park situated at a point approximately 52 miles northeast of Kamloops, on the north shore of the west arm of Shuswap Lake.
Plans, specifications and conditions of tender, may be obtained from the Provincial Parks Branch, 548 Michigan Street, Victoria, B.C., or from the Offices of the Government Agent, 635 Burrard Street, Vancouver, the Government Agent, Court House, Kamloops, B.C., and the Government Agent, Court House, Penticton, B.C., on deposit of the sum of $25.00 for each set, which will be refunded upon the return of the plans, etc., in good condition within a period of one month from the opening of tenders, except that the deposit of the successful tenderer is not refundable.
Each tender must be accompanied by a Bid Bond in an amount of not less than 10% of the tendered price, payable to the Minister of Finance. Any tender not accompanied by such a Bid Bond may be rejected. On award and signing of the contract, the successful tenderer will be required to furnish a Performance Bond and Material and Labour Payment Bond each equal to 50% of the contract price.
Tenders must be made out on the forms supplied, signed with the actual signature of the tenderer, impressed with the Company seal where applicable, and enclosed for mailing or delivery in the envelope furnished. The tenderer shall not add any identifying marks on the envelope.
No tender will be accepted or considered that contains an escalator clause or any other qualifying conditions, and the lowest or any tender will not necessarily be accepted.
Inspection of the site may be arranged by contacting Mr. P. V. Rathbone, Regional Supervisor, at Shuswap Lake Park, or by mail at Squilax, P.O. B.C.

D. B. TURNER
Deputy Minister
Department of Recreation and Conservation,
Parliament Buildings,
Victoria, B.C.
August 22nd, 1966.

Meetings Calendar

Kiwanis Club of Victoria, noon Tuesday in the Empress Hotel, Dr. Malcom Taylor to speak on Uvic.

Victoria West Golden Age Club, Thursday, 2 p.m., Victoria West Lawn Bowling clubhouse.

Stagecoach Crosses In Truck

The Barkerville-to-Victoria centennial stagecoach arrived in Nanaimo at 1 p.m. today after being refused permission Friday to drive the horses on the ferry.

B.C. Ferries officials reversed a previous decision Friday and ruled it would compromise safety regulations if the horse walked on to the ferry.

A disappointed stagecoach manager, Art Perrey, theis morning agreed to put the horses in a van to make the crossing from Horseshow Bay to Nanaimo at 11 a.m.

He said the drive on and off the

'Cries of Pollution' Unheeded As Workers Blast Out a Mine

By AB KENT

MYRA FALLS — Hard rock miners are blasting a crater-size hole in a mountainside here in B.C.'s most controversial mineral development.

To cries of "desecration," "pollution" and "exploitation" Western Mines Ltd. is successfully setting up a modern mining operation wholly within Strathcona provincial park.

Both open pit and underground mining will be carried on when full production commences in October on at least 250,000 tons of copper, silver, gold, lead, zinc and cadmium ore valued at more than $12.5 million.

The mine has a further potential of 1,750,000 tons of ore for a total valuation of $100 million.

General manager Charles M Campbell Jr. describes the Buttle Lake development as "one of the most complex" mining projects ever undertaken in B.C., even though there are many larger ones.

The political complexities themselves have been formidable, revolving on the principles of commercial development of parkland, use of majestic Buttle Lake to dump mine tailings into, and construction of a townsite within the park boundaries.

Strathcona Park, with Buttle Lake a narrow ribbon of wilderness water nestled between two mountain ranges, is divided into two parts.

Class "A" is inviolate and must never be developed. It covers more than 300,000 of the total 530,000 park acres.

Class "B" portion applies to some 200,000 acres and is open to joint development by resource and recreational interests.

Wildlife interests have protested vigorously any park use permit issued by the provincial government in line with its policy of joint development of "B" class parks.

22-MILE ROAD

But a permit was issued and the provincial government is building a 22-mile access road along the east shore of Buttle Lake to the Myra Creek mine-site, with the help of $2 million from Western Mines.

A legislative committee also approved construction of a townsite to house about 1,000 persons on the east shore of the lake within six miles of the mine.

And pending pollution control board approval, the mine will empty fine tailings onto the floor of the lake in order to dispose of them permanently rather than leaving unsightly waste piles near the mine portal.

POOR IMAGE

Mine manager Campbell admits the industry has a poor image because of past mineral development without regard for conservation of other resources.

Western Mines, he says, is trying to build the most acceptable operation it can and is spending far more than what is needed basically for opening the earth and refining the ores obtained.

The mine buildings themselves are carefully designed, mostly using native wood finishes from trees logged off the land they sit on.

And they are painted from top to bottom.

The extra cost here will be about $1 million.

Another $1 million will be spent to build a 4,500 horsepower hydro-electric plant on Tennent Creek near the mine to supply it and the mill with power now being generated by diesel engine.

150-FEET DEEP

Western Mines ore body is in two blocks, both belonging to the same shear zone. The first open pit development called "A" pit will eventually be more than 150 feet deep, gradually pushing back the forest around the top as the bottom deepens.

Underground works tunnel into the mountain below pit levels to reach the deeper limits of the ore body.

There are 10 underground stopes and more underground exploration is planned along with more surface diamond drilling.

A second pit is likely to be started to the east of the existing surface works, necessitating additional harvest of timber.

As "A" pit is depleted it may become a dumping place for waste material from continuing works as a kind of landfill, a mine official said.

Traditionally miners have taken instruction from their immediate supervisors, spent a minimum of time in the dry (house) with its "command post" and have known little about operations in other parts of the mine.

They usually file past their bosses at a wicket or counter alongside a narrow passageway leading to the mine portal.

Western Mines has changed all that.

ROOMY ROTUNDA

A roomy rotunda replaces the passageway, although the bosses remain behind a counter.

Mine manager Campbell explained the idea is to permit miners to discuss any phase of the whole operation as they mingle in the instruction area.

By casual communication with each other, miners will keep up to date on work in parts of the mine adjoining their own stopes and be able to corelate the knowledge to the whole operation.

In areas immediately adjoining, the men will be able to see safety films, learn mine rescue techniques and first aid.

The whole section was referred to by Mr. Campbell as the "communications centre, the principle being there are no secrets in this organization."

Harmac Mill Investigator Appointed

NANAIMO — A routine investigation by a labor department official is expected next week in a row between rival union over bargaining rights for 1,000 workers at the pulp mill near here.

Gordon Wickham, president of Harmac Local 8 of the Pulp and Paper Workers of Canada, said today Jack Sherlock of the labor department has been appointed to investigate the situation.

The Canadian union has applied to the Labour Relations Board to decertify the rival International Brotherhood of Pulp, Sulphite and Paper Mill Workers as bargaining agent for the mill workers.

If such a move is successful, the Canadian union would then apply itself for the bargaining rights.

Mr. Wickham said the board has advised that the decertification application will be dealt with "immediately." A 10-day period for submissions to the board following the decertification application ends Monday.

He said "we're not pleased because this has been dragging on for months now." The Canadian union applied for certification last May but this was rejected at the beginning of August. Ten days ago the decertification application of the international union was filed.

RACING ENTRIES—RESULTS

EXHIBITION PARK

FIRST RACE—Claiming, $1,400, for 3-year-olds and up foaled in Canada. Six and one-half furlongs:

Penihawk (Inda) 116
Glenview Lass (Laidler) 117
Faffy's Boy (Long) 116
Warriors Desire (Howg) 106
Priory Duchess (no boy) 112
Anns Treasure (Arnold) 106
Tamcara (Pidcock) 110
Fairy Ring (Nonamaker) 108
Seven L (Tierney) 112
Mystic Cee (Milne) 106
Also eligible—
Able Lea (Arnold) 117
Ana-Cha-Tay (Frazier) 111
Flying Phillip (Arnold) 111
Medsco (Dailey) 111

SECOND RACE—Claiming, $1,480, for 2-year-olds foaled in Canada. Six furlongs:

Handsome Chief (Longo) 120
Sirinki (Inda) 117
Miss Electric (Dailey) 117
Gamblers Gal (no boy) 117
Concert Master (Trejos) 120
Glenalivet Beauty (Long) 117
Misia Canora (Frazier) 115
Shadows Sake (no boy) 117
Simon Rainy (Ulrich) 120
Tehya (Laidler) 111
Also eligible—
Chief Malarkey (Broomfield) 120
Mannys Joke (Long) 120
Foxy Bud (Laidler) 120
Kareys Kid (Broomfield) 120

THIRD RACE—Claiming, $1,400, for 3 and 4-year-olds. Six and one-half furlongs:

Mr. Atlas (Terry) 116
Mrs. D. D. (Frazier) 111
Redonda Lea (Trejos) 117
Sir Efort (Tierney) 117
Caseys Dream (Ventrella) 111
Eddies Duchess (Leung) 107
T.V. Lady (Laidler) 117
Pitt Belle (Inda) 111
Times Blossom (Arnold) 108
Probalate (Dailey) 122
Also eligible—
Knock Avon (Milne) 106
Fuel Baron (Nonamaker) 114
Mill Street (Chabara) 106
Sans Brazil (Howg) 114

FOURTH RACE—Claiming, $1,400, for 3-year-olds and up. Mile and seventy yards:

Chekaj Chekaj (Frazier) 132
Old Baker (no boy) 129
Miss Consuelo (Laidler) 114
Amazing Message (Long) 122
Orista (Howg) 117
Owns Pal (Broomfield) 12
Baby Joe (Parent) 119
Magic Shan (no boy) 114
Dr. Peace (Milne) 114
Sir Lea (Ventrella) 119
Also eligible—
Prairie Fire (Tierney) 114

FIFTH RACE—Claiming, $1,400, for 3-year-olds and up. Six and one-half furlongs:

March Gale (Frazier) 114
Dark Bug (Laidler) 112
Cozwins Gem (Longo) 120
Star Pal (Terry) 117
Hour Magic (Inda) 112
Aleja (Tierney) 109
Willow Patch (Long) 120
Sherry Blue (no boy) 109
Mac Man (Trejos) 119
Sallys Gold (Dailey) 122
Also eligible—
Easy Ella (Milne) 109

SIXTH RACE — Claiming, $1,730, for 3-year-olds and up. Six and one-half furlongs:

Playback (Milne) 112
a-Recourse (Inda) 118
a-Charlie Mac (Inda) 117
Quick Lead (Long) 118
Choppy River (Milne) 110
Society Mil (Tierney) 108
Quick Return (Arnold) 107

SEVENTH RACE — Claiming, $1,930, for 3-year-olds and up. Mile and three-quarters:

Red Ensign (Tierney) 107
Foxy Mace (Frazier) 112
Count Lego (Broomfield) 116
Fraser Canyon (Trejos) 115
Frederick (Ulrich) 118
Quarter Time (Chabara) 108
Miss Avalon (McKenzie) 116
Victory Princess (Milne) 110
Old Boag (Inda) 117
Dan Bandage (Longo) 120

EIGHTH RACE—Claiming, $1,400, for 3-year-olds and up. Six and one-half furlongs:

Macasta Red (Milne) 117
Saucy Lass (Chabara) 108
Rosarita (no boy) 117
Tiny Fibber (Howg) 109
Ace Emperor (Tierney) 114
Loodani (Arnold) 114
Some Standard (Wall) 114
Crisp Bacon (Inda) 122
Gulf Island (Broomfield) 114
Comin In (no boy) 109
Also eligible—
Miss Cye C (Pidcock) 112
Ray Iron (Long) 122
Vic Valley (Milne) 114
Highdorn (Frazier) 119

SUB RACE—Claiming, $1,400, for 3-year-olds and up. Six and one-half furlongs:

Little Rooster (Leung) 117
Cellse (Nonamaker) 119
Rondocal (Parent) 114
Magicmaker (Terry) 122
Aarons Rod (Arnold) 114
Latant Fire (Milne) 117
Cor-Asia (Howg) 109
Buberiou (Trejos) 119
Prince Tuna (Broomfield) 119
Firbibbles (Howg) 109
Also eligible—
Alraun (Milne) 117
Commander Joe (Long) 119

Weather cloudy—track sloppy.
Post parade on Monday, 4 p.m.

EXHIBITION PARK

First Race—$1,400, Claiming, three-year-olds and up, six and one-half furlongs:

Miss Onslaught (Trejos) $16.80 $9.20 $4.80
Penihawk (Inda) $3.80 $2.70
Able Lea (Nonamaker) $4.80
Also Ran: Anns Treasure, Medsco Donana, Feldspar, Raymond Bam, Junior Lil. Time: 1:21.

Quinella paid $33.

Second Race—$1,400 claiming, two-year-olds, six furlongs:

In Solid (Laidler) $12.00 $5.80 $3.60
Capt. Dahl (Broomfield) $8.10 $4.40
Stopem (Terry) $3.00
Also Ran: Shadows Sake, Old Fort, Elizabahai, Heather W, Sherri's Star, Trusteen, Mystico. Time: 1:13 2-5.

Third Race—$1,400, claiming, maiden three-year-olds and up; six and one-half furlongs:

T.V. Lady (Laidler) $18.70 $4.60 $3.50
Goyaire (Inda) $2.70 $2.30
Nefone (Milne) $5.00
Also Ran: Mile. Barriere, Faffy's Boy, Easy Joe, Scony, Nyala. Time: 1:21 2-5.

Fourth Race—$1,400, Claiming, three-year-olds, six and one-half furlongs:

Double Jewell (Long) $3.90 $2.70 $2.40
Jakes Special (Dailey) $3.10 $2.80
Triple Lady (Arnold) $3.20
Also Ran: Uncle C.P., Mabe Row, Aban, Mill Street, Knockavon, Slippin In, Hasty Hug. Time: 1:19 2-5.

Exacto paid $13.80.

Fifth Race—$1,400, Claiming, three-year-olds and up, six and one-half furlongs:

Rold Fire (Inda) $5.80 $3.70 $3.30
Chickcharney (Frazier) $5.40 $3.60
Spendall (Arnold) $3.70
Also Ran: Gulf Island, Mis C Ye C, Okee Bill, Cranky Maggie, Orista. Time: 1:19 4-5.

Sixth Race—$1,480 Claiming, three-year-olds and up, mile and seventy yards:

Victory Princess (Milne) $14.20 $6.10 $4.00
Della View (Arnold) $6.30 $3.90
Wallaroo (Laidler) $3.70
Also Ran: Quarter Time, Glenandra, Gallant Orphan, Justice John, Red Ensign, June's Choice, Sky Risky. Time: 1:44 1-5.

Seventh Race—$1,930 Invitational, three-year-olds and up, six and one-half furlongs:

Combibrift (Broomfield) $6.70 $4.10 $2.60
Davies Magic (Combs) $5.00 $2.80
High Amble (Frazier) $2.50
Also Ran: Junior Times, Bob Weinberg, Galt, Bouncy Belle. Time: 1:18 1-5.

Eighth Race—$1,400, Claiming, three-year-olds and up, six and one-half furlongs:

Sprees Fancy (Long) $6.60 $3.80 $2.80
Patricia Bam (Broomfield) $3.50 $2.70
Royal Fair (Nonamaker) $2.70
Also Ran: Canadian Downs, Mr. Chviar, All Smoke, Bills Alibi, Smiliana, Ky Winner. Time: 1:19 3-5.

Quinella paid $10.70.

DEL MAR

First race—Six furlongs:

Fay's Grandson (Campas) $7.00 $4.20 $3.20
Bucucha (Harmatz) 14.20 9.50
Fast Bow (Yanez) 8.80
Also ran: Trobabe, Lucky Imbros, Pollywollydoodle, Mayshel, Polka Prince, Really, Gracie Royal, Jr., Mastermind, Kingly Farewell. Time, 1:11 4-5.

Second Race—One mile:

Tabago Boy (Craswell) $20.20 $7.20 $4.20
Omnipotent (Lambert) 3.40 2.60
Fanny Beaver (Canessa) 2.80
Also ran: Trucktion, La Piedad, Exaggerator, Island Tale, Argentino, Magipple, Free Pappa. Time, 1:38 2-5.

Daily Double paid $91.80.

Third Race—Six furlongs:

Royal Alpen (Jennings) $7.40 $4.20 $3.60
Windy Biews (Pierce) 3.80 4.20
Toseslection (Yanez) 7.60
Also ran: Trouper's Glory, I'll Call You, Demasiado, Pass The Bar, Gilltown Maid, Holiday Dawn, Rancherias, Waytah, Rajamaya. Time, 1:11.

Fourth Race—One mile:

Brannigan (Campas) $35.80 $11.80 $7.60
Jimmer's Doll (Pierce) 4.60 4.20
Linda Marie Mc (Pineda) 4.60
Also ran: Pink Snip, Raider Radka, El Gordo Sam, Lin's Babe. Time, 1:36 4-5

Fifth Race—Six furlongs:

Acroloma (Caballero) $150.20 $32.80 $11.60
Beau Alibi (Harmatz) 5.00 3.40
Informal (Hall) 4.00
Also ran: Modernist, Road Roller, Space Ruler, Found Out, Papa, Swoonscott, Pharang. Time, 1:10 4-5.

Sixth Race—One mile:

What Have You (Campas) $6.60 $3.40 $2.80
Prince Tab (Jennings) 4.20 3.60
Caldwells Trick (Pineda) 3.40
Also ran: Devon's Delight, Sixty Seconds, Sudden Storm. Time, 1:37.

Seventh Race—Six furlongs:

Squad Leader (Jennings) $5.40 $3.40 $2.60
La Quinta King (Pineda) 3.80 2.60
Zetes (Alvarez) 3.20
Also ran: Lauriebird, Crankshaft, Sam Sale, Faithful Ruler. Time, 1:09 3-5.

Eighth Race—Mile and one-sixteenth, on turf:

Adopted (Lambert) $7.40 $4.40 $3.20
Now Buck (Pierce) 6.60 4.00
Peace Signal II (Campas) 5.60
Also ran: Black Pool, Khal Ireland, Mustard Plaster, Actor II. Time, 1:42 3-5.

Ninth Race—Mile and one-sixteenth:

Tango (Harmatz) $14.20 $6.60 $4.00
Siusiaw (Pineda) 3.20 3.00
Grand Slam Mike (Pierce) 4.00
Also ran: Herby II, Poacher's Pocket, Royal Eiffel, Aerofint. Time, 1:41 4-5.

DEEP-SEA SHIPS IN PORTS

(All cargo is lumber unless otherwise stated. Place names are destination and not port of registry.)

Crofton—Pacific Stronghold, U.K.

Port Alice—Kamo Maru, Japan.

Port Alberni—Meletemi, U.K.

Chemainus — Clunepark, Australia; Roy, U.K., Findon, eastern Canada.

Harmac — Billanger; Mewa Maru, Japan.

Nanaimo—Egton, South Africa; Fujiharu Maru, Australia.

Tahsis—Hozan Maru, Puerto Rico.

Duncan Bay—Kirin, U.K.

DIPHTHERIA DECLINES

Diphtheria cases in Canada declined from 3,211 in 1944 to 25 in 1964.

(Bill Halkett Photo)

'OLD AND NEW are reflected on Humboldt Street near Douglas Street. Spanking new Executive House high-rise apartment provides backdrop to four older family dwellings beside huge parking lot.

20-Ton Grader Hits House

A runaway road grader smashed into the side of a Sooke house Friday narrowly missing an occupant.

Mrs. Dougald de Rochie, 6435 Sooke Road, was knocked to the floor when the impact of the 20-ton machine moved the entire house 32 inches off its foundation.

Mr. de Rochie estimated damage at $13,000 to the four-year-old home.

The machine, owned by Webb and Trace Ltd., had been parked on the roadway about 140 feet from the house when it took off.

Mr. de Rochie, who was painting outside steps at the time, was warned of the grader's approach by two shouting men who were running after it.

* * *

COBBLE HILL — An all-candidates meeting for Cowichan-Malahat constituency will be held Monday at 8 p.m. in the Cobble Hill hall.

Speakers will be R. M. Strachan, NDP; Joseph Haddock, Liberal and P. J. Rogers, Social Credit.

The meeting is sponsored by the South Cowichan Taxpayers' Association.

* * *

COWICHAN STATION— Fire gutted the main barn on the Bench Road farm of Gerry Wikkerink this morning.

Cause of the blaze is unknown.

Mr. Wikkerink discovered the outbreak about 8 a.m. and called Cowichan Bay Volunteer Fire Department.

Before the firemen could attack the flames the section of barn filled with hay was destroyed.

Firemen fought to save milking equipment housed in the other half of the barn.

Damage is estimated at several thousand dollars.

* * *

DUNCAN — Outriders provided by Cowichan District Riding Club, Cowichan Pony Club and Vimy Western Horsemen will accompany the centennial stagecoach when it arrives in Duncan Tuesday.

The stage's first stop in the city will be on Canada Avenue opposite the city and municipal halls at about 2 p.m.

In the evening a western gymkhana and square dance jamboree will be held on Cowichan Exhibition grounds.

B.C. VOCATIONAL SCHOOL — VICTORIA

Vocational Training Opportunities

(Sponsored Jointly by the Federal-Provincial Governments)

New Courses Commence September 1st, 1966

1. **Basic Training for Skill Development**
To upgrade persons for entrance to a Vocational Training Programme.
Course Length: As required.
Entry Requirements: Age — 18 years; out of public school system for at least one year; possession of a vocational goal.

2. **Commercial Bookkeeping**
To provide basic training in bookkeeping principles for employment in commercial offices.
Course Length: 8 — 12 months.
Entry Requirements: Age 17 years; Grade XII or compensating maturity and experience.

3. **Commercial Clerical**
To provide basic training for employment in commercial offices.
Course Length: 4 to 6 months as required.
Entry Requirements: Age 17 years; Grade X minimum.

4. **Commercial Secretarial**
To provide training in typing, Pitman Shorthand and Secretarial Practice.
Course Length: 11 months.
Entry Requirements: Age 17 years; Grade XII or compensating maturity and experience.

Apply to:

The Principal,
B.C. Vocational School — Victoria
Parliament Buildings,
VICTORIA, B.C.

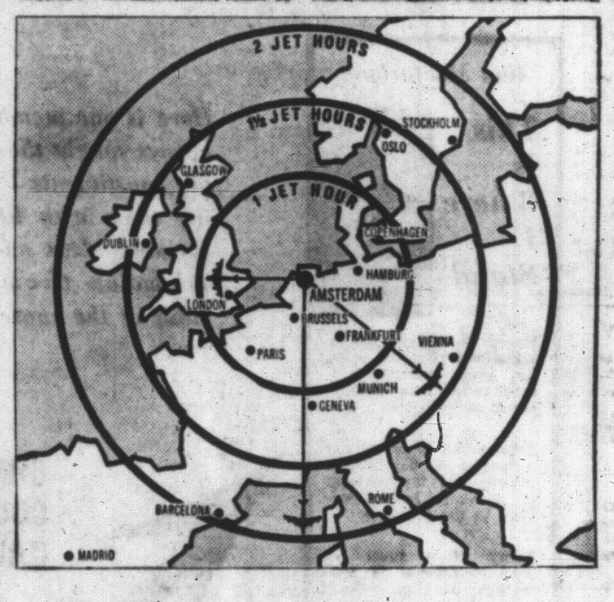

Going to London? Here's a good idea!

Bring back some tax-free French Perfume, Swiss Watches and Jamaican Rum from Amsterdam.

Fly Canadian Pacific Airlines to London and we'll throw Amsterdam into the bargain.

And what a bargain! Amsterdam has more canals than Venice, over 500 bridges, quaint 16th Century gabled houses and modern architecture. It has excellent hotels, first class entertainment and good restaurants.

The duty-free shopping center at Amsterdam's airport is the largest in the world – selling everything from tulip bulbs to diamonds. You'll be amazed at the low price of liquor, cameras, watches – and even French perfume.

Best of all – it's convenient to jet to London by way of Amsterdam. CPA will fly you non-stop to Amsterdam from Vancouver – and London is less than an hour away by connection. Only $539* round trip from Victoria.

For not one guilder more, you can visit two great cities. Arrange it with your travel agent or call any Canadian Pacific office.

*14-21 day economy round trip including connecting carrier – in effect most months of the year.

FLY Canadian Pacific AIRLINES

CANADIAN PACIFIC - TRAINS / TRUCKS / SHIPS / PLANES / HOTELS / TELECOMMUNICATIONS / WORLD'S MOST COMPLETE TRANSPORTATION SYSTEM

'Hoping To Clear My Name'

TORONTO (CP) — Mr. Justice Leo Landreville of the Ontario Supreme Court, reported to be criticized by a federal commission report for his behavior in a natural gas pipeline stock deal, said Friday, he hopes to clear his name in an appearance before a multi-party committee of the Commons and Senate.

The report of Ivan Rand, a retired Supreme Court of Canada justice, is in the hands of Justice Minister Lucien Cardin.

Nothing official has been said about its contents, but the report is believed to be harshly critical of Mr. Landreville.

The commission inquiry dealt with Mr. Landreville's acceptance of free stock in Northern Ontario Natural Gas Co. shortly after he left the mayoralty of Sudbury and went to the Ontario bench.

"It is my hope that I will be given the opportunity of appearing before a committee of Parliament and the Senate to give a defence of my conduct before my countrymen," he said in an interview at his home here.

"I would expect that this would be granted. I don't think Parliament would act on the basis of a single report without giving me full opportunity to say what I have to say."

MODELLING lingerie of 1858, is Maria Stewart. She will also wear an authentic gown of 1885 and do a charleston in the finale of Victoria Theatre Guild's Vintage Victoria, a nostalgic revue opening at Langham Court Wednesday. (Photo by Doug price.)

PLAY TAKES A LOOK INTO HISTORY

A gala fantasmagoria that will include folk singing, classical ballads and a lot of nostalgia is behind the title, Vintage Victoria, which the Theatre Guild is presenting at Langham Court Theatre as its contribution to Centennial Week.

Tickets are now on sale for the event which begins Wednesday and runs trhough Sept. 3.

Centres for picking up tickets are McPherson Restuarant, Theatrical Costume Studio, Coach and Four, Dogwood Gift Shoppe and the Pet Corner.

They may also be purchased at the door.

Singers taking part in the show will be Al and Mimi Robertson, Jennifer Macdonald, Peggy Walton Packard, Cliff Clarke, Nora Kellie and Virginia Maggs.

Behing the singers will appear 50 models showing authentic historic gowns of 1836 to 1926.

Showtime nightly is 8:15.

The Guild at this time is organizing its membership drive. Its slogan, as always, is You Don't Have to Act to be Active.

It is pointed out that you can buy seats for four plays for $5 and by adding one more dollar you can qualify for twenty-one backstage jobs without ever needing to wear makeup.

THE MAN FOR

OAKBAY

WHO HAS SERVED US WELL FOR SIX YEARS AS MLA

RE-ELECT

ALAN MACFARLANE

Alan Macfarlane

This Is Where I Stand

Here is one member who has always sought the opinions of his constituents . . . combining them with his own progressive ideas and fearlessly presenting them from the floor of the house.

History has shown that no investment by the state has ever guaranteed a surer return than the education of its people.

Educational opportunity is a matter of the highest priority, as is the provision of adequate health services in the province.

Every effort must be made to increase the percentage of High School graduates desiring to continue their education beyond the post-secondary level. This must include not only University, but nursing school, technical, and vocational training.

There should be a system of equalization and travel grants for out-of-town students attending Institutions of Learning not available to them in their own community.

I believe that Post-Secondary Educational Institutions should be given operating grants by the government, sufficient to hold tuition fees at a fair level. We must have skilled hands and skilled minds to keep B.C. prosperous. The government has admitted that our development is being held back because of a lack of trained people.

Workers displaced by automation have to be retrained in new skills if we are going to keep our people employed in the years ahead.

WHAT IS YOUR OPINION?

Please write me at P.O. BOX 961, VICTORIA, B.C.

CHECK THIS COLUMN DAILY

Each day he clearly expresses his views on current problems of public interest and subjects of vital importance.

SEPT. 12 VOTE

MACFARLANE ALAN B. | X

OUR CANDIDATE FOR OAK BAY

Gordon Head and Parts of Saanich

Campaign Headquarters
Cadboro Bay Road at Bowker

Phone 386-1305

Inserted by Oak Bay Liberal Campaign Committee

WIN A

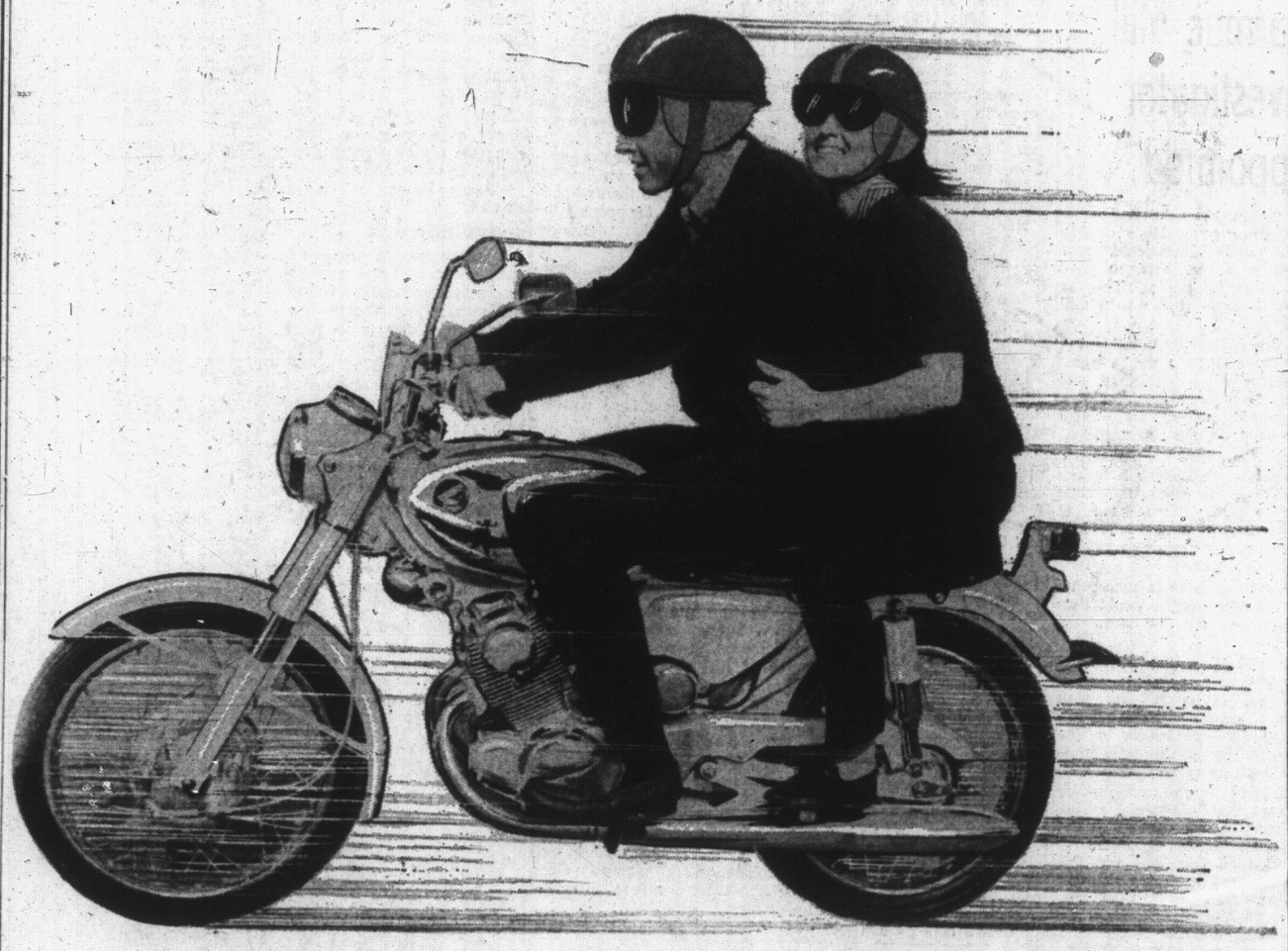

HONDA

WHILE YOU MEET THE NICEST PEOPLE

DURING VICTORIA'S BACK-TO-SCHOOL WEEK

Shift into high and head for the what's happening scene in Victoria. All week at Eaton's you're part of an action-packed back-to-school blast. From Monday to Saturday . . . the sounds, sights, excitements of the young. Win merchandise prizes or the grand prize . . . a Honda! . . . your very own 160cc pearly white Honda! Entry forms and rules for the contest are available on our Third Floor with ballot boxes in our Hi Shop, Young Flair Sportswear, Men's Furnishings, School Supplies, Record Department and Budget Store. Prize-winners will be drawn on Tuesday, September 6th on the Third Floor. Don't miss the action . . . Eaton's is the scene all week to bring in back-to-school. It's what's happening . . . Monday through Saturday.

EATON'S Brings You Luck!

Maureen Whittaker won a Honda at Eaton's . . . so can you! Maureen bought her Dominion Rubber "Keds" casuals at Eaton's and won the Dominion Rubber contest. She'll receive her shining new Honda this Monday. Come down and see the presentation in our Shoe Department, Second Floor . . . then enter Eaton's Accent on Action Contest . . . maybe Eaton's will bring you luck too!

Be in Early When the Action Begins Monday, Aug. 29

The Movement Goes Mod . . . in Music and Mode . . . for You!
All Planned to Make a Week of Back-to-School Bizazz!

WEDNESDAY, THURSDAY, FRIDAY and SATURDAY

TEEN FASHION SHOWS

The snap and sizzle of new fashion for Mods makes the scene in quick-moving fashion shows from Wednesday to Saturday. Kicky, kooky looks . . . demure looks . . . the fashions you'll want to start off the year in style. The threads geared for today are V.I.M. . . . Very In Mod . . . see them, buy them . . . at Eaton's.

Shows:
Wednesday, Thursday, Friday and Saturday: 10:30 a.m., 12:00 noon, 2:30 p.m. on the Third Floor

STARTS WEDNESDAY!

Beau Gentry DANCE PARTY

The scene . . . the Victoria Room . . . Eaton's Fourth Floor . . . the sounds of the Beau Gentry . . . the sum is sensational! The music to move to . . . all your faves . . . jump to a wild back-to-school beat! There's no admission charge and tickets are available on the Third Floor.

9 a.m. to 10 a.m. 'til Friday

STARTS MONDAY!

Registration "Swinging Set" Classes

Girls . . . we quickened the pace . . . gathered new ideas . . . and now we're ready. The new "Swinging Set" classes offer more than charm alone. They're designed to put you in with what's happening in everything from fashion to manners and modes. Register now for the Swinging Set and you're part of it!

Register Third Floor

EATON'S

Mods! Mods! Mods! Everywhere you look . . . the most "in" street in the "now" world dictates the taste . . . Carnaby . . . the influence that's catching boys and birds alike in the gearest threads ever . . . the pow looks you've seen are the "now" wear. Mini-skirts, hip-huggers, Paisley patterns, cool caps . . . textured stockings. Colours and cuts that are strictly mod and they're waiting for you now at Eaton's. The selection is big . . . V.I.M. (Very "In" Mod) and ready to kick off back to school.

Mod Shirts—Carnaby cut . . . "Hi Boy" button-down, long point collars, extra wide sleeves and long cuffs. Pick them in Granny prints, Paisleys and plain colours.
Sizes S.M. and L. Each **6.98** to **10.95**

Mod Slacks—Low, low rise; stovepipe leg, wide belt loops . . . in gabardine denim. Held tight to the hip by a wide, big buckled black Vinyl belt. Mod shades of burgundy, blue, brown and green. Sizes 28 to 34. Each **8.98**

Mod Dress—Cotton knit and corduroy join forces for a dress with fashion "pow". Top is turtle-necked, long-sleeved, in ribbed cotton knit of blue and burgundy . . . held at the hip by a burgundy vinyl belt. Skirt is narrow wale corduroy in A-shape, short on length, coloured solid burgundy.
Each **15.00**

Just one of the ginchy ways to wear a Mod look. See many more . . . skirts, tops, blouses, sweaters and dresses making news now.

EATON'S—Young People's World, Dial 382-7141—
Ask for "Telephone Shopping"

EATON'S

FABRIC SALE

Twice Yearly Event Starts Monday at 9 a.m.

★ Beautiful Fall fabrics from the fashion capitals of the world ★ Extra counter space ★ Extra salesclerks ★ Use your EATON Budget-Charge Account with No Down Payment!

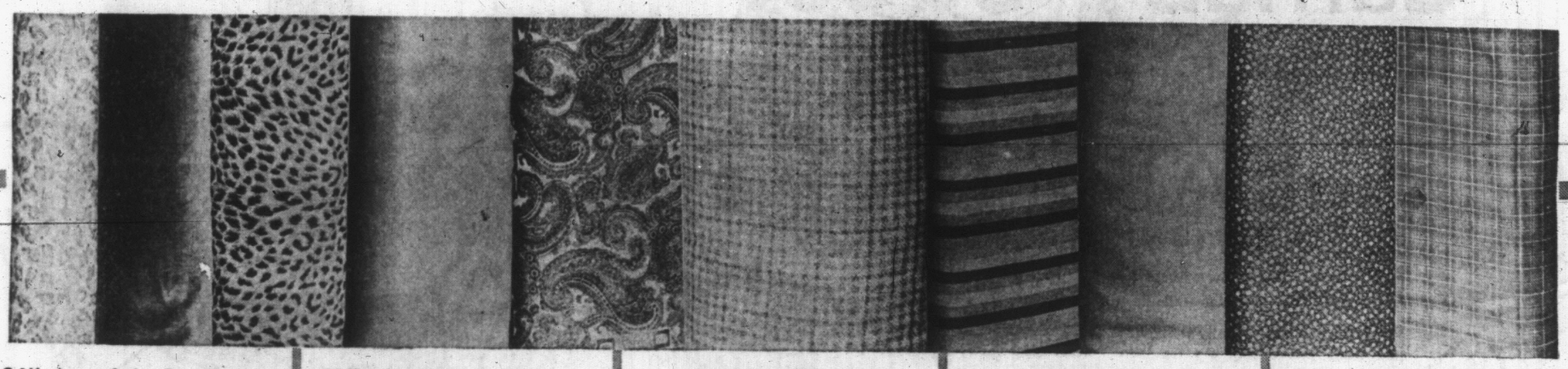

36" Avondale Denim

Sturdy, washable cotton for active play clothes and sportswear. 2-tone and multi-colour stripes co-ordinate with plain tones for home decorating. Regularly 1.19. Sale, yard 89c

54" Monrospun Wool

A favourite from Scotland to make into Fall suits and skirts. Typical Scottish heather tones in plains, checks and plaids. Teal, medium blue, royal, goldtone, red, bottle, camel, burgundy, moss, brown. Sale, yard 7.49

36" Viyella Flannel

50% wool and 50% cotton in versatile, lightweight, washable fabric that's just the thing for sportswear and back-to-school fashions. Choose 36" Tartans . . . Gordon, Campbell, Victoria, Black Watch, Royal Stewart, McBeth and many others. Regularly 3.50. Sale, yard 2.79

36" Prints — Fashion prints and stylized florals and novelties. Regular 3.25. Sale, yard 2.59

36" Plain Viyella — In 16 popular shades. Regularly 2.75. Sale, yard 2.19

58" Wool Worsted Crepe

Firmly woven wool crepe in suiting weight for back-to-campus or office wear. Choose red, burgundy, blue, green, teal, brown, grey, black and white in 58-in. width. Sale, yard 5.49

36" Courtesy Prints

100% cotton in colourful patterns on light or darker grounds. Easy-care for school blouses, dresses and aprons. Buy several yards at savings. Sale, yard 59c

36" Printed Flannelette

Softly napped for cosy winter wear. Choose from a wide selection of florals, novelties on white and pastel grounds and make into pyjamas, gowns and robes. Regularly 69c. Sale, yard 49c

36" Cotton Corduroy

Popular fine wale corduroy for kiddies' wear and sportswear. Carnation, scarlet, wine, goldtone, turquoise, pink, powder, hunter green, brown, jade geranium, royal, navy, moss, kelly, tangerine, teal, black and white. Sale, yard 87c

54" EATONIA Flannel

The fine quality wool flannel you want for dresses, skirts, slims and housecoats. Red, goldtone, teal, blue, brown, camel, green, jade, burgundy, wine, turquoise, pink, grey, black and white. Regularly 3.29. Sale, yard 2.79

45" Dynamic Blend

Plain shades and co-ordinating checks in Arnel and rayon with handsome basket-weave effect. Machine washable and stain protected by Zepel in wine, blue, pewter, oro-gold, orange, royalty blue, brown and green. Reg. 4.95. Sale, yard 3.29

56" Thick Thin Tweed

Attractive tweeds in textured weave of thick and thin all-wool yarns. Fall fashions favourite shades of blues, wines, greens, gold and brown. A great way to start a winter wardrobe. Regularly 9.95. Sale, yard 7.99

36" Cotton Velveteen

Imported, water-repellent velveteen with luxurious finish for lounge wear, bridesmaids' dresses. Carnation, pink, scarlet, sapphire, peacock, jade, hunter green, goldtone, wine, emerald, tangerine, black. Regularly 2.29. Sale yard 1.79

54" Sherwood Suiting

Washable rayon suiting for busy back-to-school skirts and jumpers. A wide choice of popular Fall shades in easy-to-work-with 54-in. width. Buy several yards at this sale price! Regularly 2.29. Sale, yard 1.68

54" Wool Doeskin

Firmly woven wool with fine cashmere-like finish for skirts, dresses and suits. Golden horn, burgundy, deep sea blue, pine needle, brown, camel, navy and black. Regularly 4.50. Sale, yard 3.99

45" Sarante Cotton

Important new tapestry look in crease-resistant, washable cotton that resists staining with the protection of Zepel. Choose from a wide range of traditional tapestry shades. Sale, yard 3.29

36" Cotton Broadcloth

"Sanforized" and mercerized fine combed cotton for back-to-school blouses and dresses. Choose from a wide range of colours and white. Regularly 79c. Sale, yard 59c

36" Printed Corduroy

A host of gay, new patterns in this popular printed cotton cord to make into kiddies' wear, sportswear and play clothes. Fine wale—washable! Regularly 1.69. Sale, yard 1.29

56" Double Knit Jersey

Imported from England to make into smart, crease-resistant Fall fashions. Choose rosy red, porcelain blue, charcoal, grey, bottle green, wine, navy and black. Right for class or office wear and for travel fashions. Sale, yard 6.99

54" Blin and Blin Wool

Fine wool broadcloth imported from France in new fashion shades of beige, cranberry, blue, turquoise, brown, red, teal, jade, dark green, black, to make up into the season's smartest fashions. Regularly 8.95. Sale, yard 6.99

45" Tapestrano Prints

70% rayon and 30% cotton in delightful floral and geometric tapestry prints. Hand washable, crease resistant in a good range of vibrant Fall shades for dramatic theatre wear and evening fashions. Sale, yard 3.29

45" Valtex Prints

100% cotton imported from New York in new Fall prints . . . small patterns on dark grounds. Suitable for all ages . . . for all garments! Sale, yard 1.29

44" Rayon Flannel

Plaids and plains co-ordinate in this acetate and rayon flannel for campus clothes and sportswear. Ruby, scarlet, turquoise, goldtone, moss, jade, navy, grey and many others in the group. Regularly 2.50. Sale, yard 1.89

54" Novelty Wool Crepe

A fine medium-weight wool with fine mohair loop for popular basic dresses and two-piece ensembles. A wonderful choice of new Fall shades to complement your wardrobe. Regularly 6.50. Sale, yard 4.49

54" Blended Heather Mix

80% wool and 20% Orlon makes a perfect blend for easy-care, back-to-campus or office clothes. Plum, blue, red, teal, brown, green and grey in generous 54-in. width. Sale, yard 2.99

54" Wool Hopsacking

Imported from Scotland in a heavier weight for coats and suits. Bottle green, olive, royal, rust, medium blue, tan, goldtone and red gives you an excellent choice for Fall wardrobes. Sale, yard 4.99

45" Camelot Blend

70% rayon and 30% acetate in fine quality flannel for all-purpose, year-round wear. Crease resistant and washable in blue, green, grape, brown, goldtone, grey, charcoal and black. Regularly 1.98. Sale, yard 1.69

45" Xtra Ply Blend

50% Arnel, 50% Avron rayon from New York. Firmly woven, hand washable, crease resistant, permanently pleatable. Honey, indigo, barberry, royal, plum, duck blue, cafe, marine, paprika, scarlet and black. Reg. 3.50. Sale, yard 2.59

58" Wool Heatherspun

Heather mix and co-ordinating houndstooth and checks in this handsome wool. Choose from a wide range of new Fall shades and mix and match several back-to-school outfits. Regularly 4.95. Sale, yard 4.19

54" Worsted Wool Crepe

Firmly woven dress weight wool that fashions into high style dresses and suits. Red, ruby, teal, blue, turquoise, jade, brown, green, goldtone, pink, cranberry and black in the group. Regularly 3.95. Sale, yard 3.29

54" Worsted Tartans

All-wool authentic tartans for skirts, dresses and jumpers. Join the clan going back to school and choose from 17 tartans in assorted gay colours. Regularly 5.95. Sale, yard 4.69

38" Signature Prints

"Never Press" cottons that eliminate ironing of school blouses and dresses. Choose from a wide range of colourful prints in new Fall shades. Sale, yard 1.19

45" Bonded Bouclastic

Acetate, rayon and nylon with a smart knit look in solid shades of plum, royal, cranberry, goldtone, jade, teal, red, moss, brown, navy paprika, winter white and black. Sale, yard 4.99

Use Your Handy EATON Account

36" Scrub Denim

The new excitement in fashion fabric . . . scrub denim. This versatile material makes into durable sports fashions that look as well as they wear. Colours of skipper blue, faded blue, cranberry, goldtone and loden. Sale, yard 1.89

54" English Wool Crepe

A fine, medium weight wool you'll like for popular basic dresses and two-piece ensembles. An excellent selection of new Fall shades to complement your wardrobe. Sale, yard 4.29

EATON'S—Fabrics, Third Floor

Entertainment—Pages 6, 7 | Home Building—Page 9 | Full Week's TV—Pages 17, 18 | Books—Page 8

ROTO MAGAZINE COLOR 14¢

WEEKEND EDITION

16 PAGES COMICS 14¢

WEATHER: Sunny Periods

Victoria Daily Times

TODAY'S NEWS TODAY PHONE 382-3131

83rd Year, No. 69 ★★★ VICTORIA, B.C., SATURDAY, AUGUST 27, 1966—90 PAGES PRICE: 10 CENTS WEEKEND 14 CENTS

DESPITE DISARMAMENT TALK MARATHON

World Gun Laws Still Pretty Lax

By ANDREW BOROWIEC

GENEVA (AP)—The world's off-again, on-again effort to negotiate lasting disarmament has gone into another recess.

As the 286th meeting of the current session closed, the problems of war and peace seemed basically unchanged.

Mildly optimistic statements—customary in most Geneva negotiations—have not dispelled the grim reality: East and West continue to pile up arms, the war clouds over Southeast Asia are as dark as ever, the smaller powers of the "third world" go on flexing their muscles.

Yet it may not be all grim as long as the principal opponents are expressing the desire to meet again and talk about their differences.

Defenders of the conference point out that despite its failure to obtain large - scale, concrete, achievements, it is perhaps the only hope in the tense world of atomic menace.

Conference participants note that two international pacts originated in recent years in this Swiss city: The 1963 Moscow treaty limiting atomic tests and the subsequent U.S.-Soviet agreement to cut the production of fissionable materials.

Seventeen nations — ranging from the Soviet Union, Britain, the United States and Canada to Ethiopia and Burma—have thrown a considerable amount of effort and prestige behind the talks.

This session ended Thursday in more promises to meet again next year, as usual with routine statements of "guarded optimism" and "sincere hope for success."

The session began in January on an optimistic note, with fervent wishes by President Johnson and Pope Paul for peace. Soviet Premier Alexei N. Kosygin echoed these wishes afterward.

But the main issues soon became obscured in technical proposals disputing individual paragraphs, and the round of cocktail parties at which diplomats earnestly discussed amendments that perhaps would make their own amendments more acceptable to others.

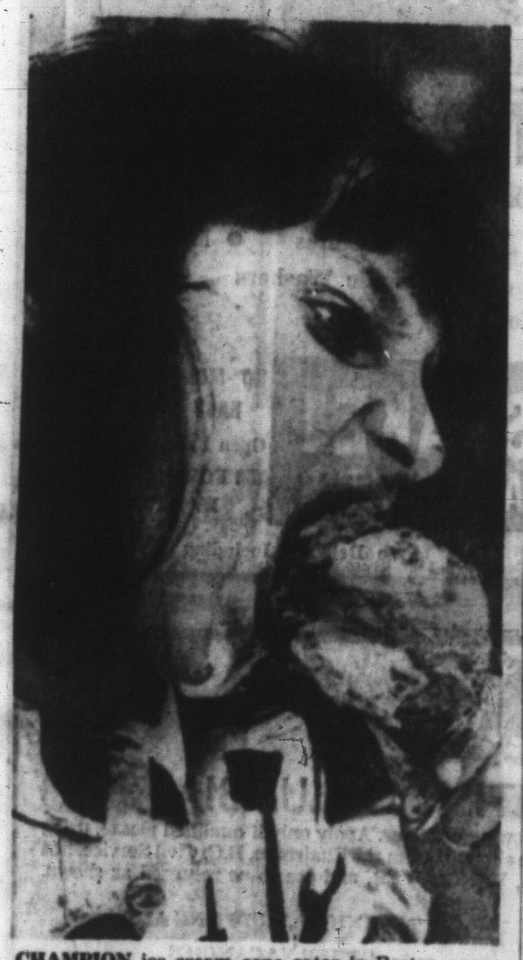

CHAMPION ice cream cone eater in Boston competition was Anna Rose Battaglia, 9, seen consuming seventh in five-minute contest. Event marked the 62nd anniversary of the invention of the children's delight. Anna Rose's first prize—three gallone of ice cream from the sponsor. (AP Wirephoto)

Solid SC Wall Cracking?

By JOHN MIKA

DAWSON CREEK — Cracks have begun showing in the "solid Socred" Peace River country.

And despite the massive patching-up job here Friday night, they could widen into a serious split of the Social Credit vote on election day.

The internal conflicts may not prove enough to strip the north and south Peace River constituencies from the Socred slate Sept. 12 but the irony of the threat added to wisps of tenseness that floated periodically through Premier Bennett's campaign train.

He was to cut the ribbon later today opening the Prince George Pulp and Paper's $84 million mill at Prince George and undoubtedly would find the gala ceremony a boost to his campaign.

BAD LUCK

But for the past two days bad luck has hung over the premier's entourage like the heavy overcast that wiped out his sunny start of the tour with drizzle ever since he entered the party's stronghold in the north.

Rain splattered the streets and dampened the parade preceding both meetings here and in Fort St. John;

A widely-publicized half-hour interview on the local television station was almost incomprehensible due to transmission difficulties and finally had to be cut off as the station went off the air.

Premier Bennett delivered a lacklustre speech here to a friendly crowd, then sent some shocks through the audience in the final moments with testy answers to troublesome questions.

And even an emergency stop for half-an-hour marred his departure southward when two

Continued on Page 2

SHELTERING SON'S HEAD as U.S. First Infantry Division raids village in search of Viet Cong snipers is Vietnamese civilian. About 30 Vietnamese were rounded up and taken away for questioning after Americans were shot at as they entered village 35 miles northwest of Saigon. (AP Wirephoto)

Near Anarchy

TOKYO (UPI) — The teenage "Red Guard" movement sweeping China is out of hand and Peking is in a state of near anarchy, reliable Japanese reports said late today.

Nine of the youthful zealots were reported shot and killed by citizens trying to end their rampage.

Hurricane Escapes Bop in the Eye

MIAMI (AP) — A history-making attempt to tame the fury of hurricane Faith was cancelled today as the storm lumbered toward the southeastern Bahamas.

The storm churned toward the west-northwest on a path parallel — but 150 miles south — of a whale-shaped area where scientists had hoped to bomb her eye with silver iodide to prove that man can conquer one of nature's mightiest forces.

The seeding plans were called off because the storm was too close to land.

However, officials of Project Stormfury said the plans would be reactivated if Faith were to make a dramatic turn to the northeast. But this, a forecaster, said, "was only the slightest of possibilities."

Hundreds of scientists and technicians and a fleet of planes had stood by all week waiting for their first chance in three years to test their theory that heat and moisture can be artificially drawn from hurricanes, wrecking their structure.

Hurricane Faith, not as strong as once feared, spun north of Puerto Rico, leaving little more than high tides and occasional gales in her wake.

BANDITS HOLD FAMILY AT GUNPOINT

'He Was a Very Nice Man'

SAN FRANCISCO (AP) — Three robbers used a San Francisco family's home as a hideout Friday and held six persons at gunpoint for 21 hours, police said.

The trio left all their captives unharmed when the three slipped away from the home late Friday night.

The gunmen permitted the Dennis Clements family to come and go individually but warned that those left behind would be "wiped out" if police were called.

Three of the Clements children, ranging in ages from nine to 18, were even allowed to attend Bible school and go shopping. Clements, 50, joined a neighbor for a beer in a nearby tavern in the afternoon.

"He was a very nice man," said 17-year-old Lily Clements of the leader. Clements said that as the last of the gunmen disappeared, "we shook hands, and he said to me: 'You're a good man.'" Clements then called police.

As patrol cars cruised by the house, unaware it had been invaded, the men divided up — before the family's eyes — some $500 taken in a drug store robbery.

Police said one gunman entered through a bathroom window, then let his two companions in the front door.

Index to Inside Pages

	Page
Socreds to Increase Hospital Grants	3
Unruly House May Trigger Federal Vote	5
Johnson Tries Guidelines Again	10
Koufax Near Another Baseball Mark	12

Ask The Times	23	Dear Abby	28	Penny Saver	26
Birth, Deaths	29	Finance	10	Sport	12
Church	14	Home Garden	8	Travel	16
Comics	19	Mayse	23	Women	24

STRACHAN CHARGES:

'East Businesses Call Tune in B.C.'

By AB KENT

Opposition Leader Robert Strachan Friday said he had to go to Britain to see democracy in action and now is ready to fight to throw Social Credit out of office.

Speaking to a crowd of 160 persons at Victoria High School the New Democratic Party leader rejected an accusation by Attorney-General Robert Bonner that his summer trip to the U.K. was "to learn how to freeze wages."

"I went to Britain to see how democracy should work and I came back to British Columbia to fight to make it work," Mr. Strachan said.

He was "fed to the teeth with the ruthless, arrogant undemocratic" manner of the B.C. government, he said.

BIG BUSINESS

The government's election call for Sept. 12 was at the behest of "eastern big business," Mr. Strachan charged.

"Any time big business in the east calls an election in B.C. it's time the government which heels to the request was tossed out."

The request was because business "wants a bigger slice of the pie," the opposition leader said.

Premier Bennett's "smooth, slippery government hopes to slip quietly into office Sept. 12 merely for the sake of slipping into office and perpetuationg the regime," Mr. Strachan told the audience.

REDISTRIBUTION BIGGER

The premier had already "rigged the redistribution of seats in the legislature" and then succeeded in having the old voters" list adopted due to shortness of time offered for registration, the NDP leader said.

Mr. Bennett also "as usual didn't understand" eastern concern for provincial stability.

Mr. Strachan said it wasn't

Continued on Page 2

Wonder how many MPs are goin' back t' Ottawa determined t' help th' country out of its crisis—an' how many are on'y figgerin' on a good chance t' win some political advantage.

★ ★ ★

All th' choo-choos got th' shoo-shoo.

★ ★ ★

Mister Bennett's fightin' this election as if it wuz his first one—'stead o' prob'ly his last.

Rails, Unions Await Action By Commons

TIEUP AFFECTS ALREADY FELT

OTTAWA (CP) — All eyes are on Parliament today as 118,000 railway workers entered the second day of their far-reaching national strike.

Last-ditch negotiations collapsed in Ottawa as the walkout began Friday. Both the railways and the unions are waiting to see government legislation on transportation before resuming hard bargaining.

Parliament opens emergency sittings at 2:30 p.m. EDT (11:30 a.m. PDT) Monday to deal with the crisis. The government plans to introduce two major transportation bills Monday.

The first measure would order the strikers back to work and grant them an 18-per-cent wage increase over the next two years, informants say.

The 17 rail unions involved in the massive tieup are seeking wage boosts averaging 30 per cent. Some labor leaders warn privately that the strikers would ignore return-to-work legislation embodying an 18-per-cent increase.

REVAMP RAIL ACT

The second bill would revamp the Railway Act and relate statutes along the lines recommended in 1961 by a royal commission on transportation.

The commission recommended that railways be freed to set freight rates at competitive levels, drop money-losing branch lines and passenger services and generally operate without close federal regulation.

Prime Minister Pearson has said that this second bill is comprehensive, running to 150 pages, and that it will improve the railways' earnings position.

This led Opposition Leader Diefenbaker to comment Friday that a removal of freight rate regulation would hurt shippers, especially in the Maritime and Prairie provinces.

He told a press conference that if the new transportation bill is similar to one introduced in 1964, it will lead to higher shipping costs in the Maritimes and Prairies.

WOULD FIGHT MOVE

He warned that any attempt to abolish the low Crowsnest Pass freight rates on wheat exports would be fought all the way by the Conservative opposition. These rates were set in the 1920s to protect wheat farmers and have remained unchanged ever since.

All freight rates have been frozen since 1959 when the Diefenbaker government blocked a transport board decision to increase them by 17 per cent. The railways have been compensated by special federal subsidies, which total about $100,000,000 in the current fiscal year.

Union and railway negotiators met for 4½ hours here Friday, then adjourned their talks until after the transportation bills are introduced Monday.

Labor Minister Nicholson told reporters he still hopes the negotiators can reach an agreement before Parliament has to impose one, but the outlook was gloomy. Some union leaders talked about a strike lasting at least 10 days.

Mr. Pearson, Mr. Diefenbaker and railway executives all have predicted that the strike will have disastrous effects on the economy.

In Toronto, The Telegram quotes NDP member Arnold Peters as warning he will refuse unanimous consent for the government to bring in strike-ending legislation Monday unless it also initiates a war on inflation and the cost of living.

The story quotes Mr. Peters as saying: "I'm not interested in telling the men to go back to work unless we have guarantees that the wage increase is going to suffice in this period of inflation."

By UPI

Fifty thousand miles of railway track lay rusting and unused across Canada today as a nationwide strike began to choke off the country's economic lifeline.

With the walkout of 118,000 railroaders in only its second day, effects of the strike were already beginning to seep through the economy and to touch remote areas.

The Alberta government may have to airlift supplies into remote communities 250-to-400 air miles north of Edmonton, where some 500 persons face food shortages if the strike lasts more than five to seven days.

The communities, strung along a north-bound railway that angles toward The Northwest Territories, have no telegraph communication, few telephones, and no medical facilities.

A scheduled food delivery missed the last train out of Lac Labiche, Alta., before the strike began at noon Friday.

In the Maritimes, the province of Prince Edward Island was linked to the mainland by two tiny provately-owned ferries, but a proposal to have the federal coast guard take over ferry service was temporarily shelved.

"The Prince Edward Island government is reluctant to act as a strike breaker," Premier Alex Campbell said.

Railway employees who normally man the island's ferry service were described

Continued on Page 2

Pickets Barricade Nfld. Ferry Terminal

HALIFAX (CP) — An estimated 500 strikers lifted their roadblock at the CNR ferry terminal in Port auz Basques, Nfld., at 11:15 a.m. ADT today and permitted more than 200 passengers in 71 vehicles to leave the wharf where they had been confined since the William Carson docked at 6:30 a.m.

John Ford, assistant port superintendent at the western Newfoundland terminal, said the strikers immediately reformed their picket lines and reconstructed a barrier of railway ties to prevent more than 50 cars from entering the terminal area.

There was no indication why the union members decided to lift the barricade. A spokesman said earlier no passengers, except those on foot, would be permittted to leave the wharf until the strikers received a guarantee the 8,200-ton William Carson would discontinue her service between Port aux Basques and North Sydney, N.S., for the duration of the country-wide rail strike.

'30% Wage Boost Is Sacred Figure'

VANCOUVER (CP) — Spokesmen for the two largest unions involved in Canada's country-wide railway strike say their members are in no mood to accept an 18-per-cent wage increase expected to be imposed by Parliament.

John McNicol, British Columbia strike committee secretary for the Brotherhood of Railway and Steamship Clerks, said the strikers view their demand for a 30-per-cent wage increase as a "sacred figure" that they will not go below.

William Apps, provincial strike leader for the Canadian Brotherhood of Railway Transport and General Workers, said in a Friday night interview:

"I am very concerned with the feeling of our membership. The members are aroused and frustrated. They are in no mood to accept an 18 per cent increase — even if it is imposed by what amounts to compulsory arbitration."

"If a settlement is considerably less than our members expect, then they parliament are going to have problems," Mr. Apps said.

SOLO SAILOR, 65, STARTS WORLD TRIP

PLYMOUTH, England (AP)—Francis Chichester, 65 next month and three times solo conqueror of the Atlantic, sailed today on his greatest adventure—to circle the world in 200 days.

Cheering crowds waved him goodbye from Plymouth Hoe—the green headland where Sir Francis Drake is reputed to have played a last game of bowls before defeating the Spanish Armada.

Chichester hoisted full sail in his gleaming white 53-foot ketch Gypsy Moth IV and headed out to sea.

This time Chichester has set himself the formidable task of navigating non-stop to Australia, then back again via Cape Horn — by far the longest voyage of its type ever attempted by one man.

Socreds to Increase Funds for Hospitals

By NORMAN CRIBBENS

More money for education, hospitals and social welfare were promised Friday night by Works Minister W. N. Chant and Waldo Skillings, the Social Credit candidates for Victoria.

Opening their campaign in the Spt. 12 election, Mr. Chant and Mr. Skillings said British Columbia would continue to grow and prosper under Premier Bennett's government.

The were addressing a meeting of 160 in Social Credit headquarters at 722 Yates Street, organized by ex-MLA J. Donald Smith, and chaired by Hugh Ramsay, president.

SKILLINGS

Mr. Chant said British Columbia's spectacular progress in recent years was due to the wiping out of the net provincial debt in 1960.

"When we came to power in 1952, the provincial debt was in excess of $220,000,000," Mr. Chant said. "When we said we would wipe out that debt, it was called a dream — a gag.

"But by 1960 we didn't owe a nickel on the net debt — and that is the basis of our expansion in so many fields. If we hadn't wiped out the debt, this province would be $200,000,000 short on its current provincial budget today."

He spoke of "the dead hand of Socialism" in Great Britain and other countries, and said the New Democratic Party would "chase investment out of this province."

Answering criticisms that the Social Credit party did not spend enough on education and social welfare, Mr. Chant said the government is spending 31 per cent of its total budget on education and 33 per cent on social services.

HYDRO POTENTIAL

Pointing to the Peace and Columbia River power developments, Mr. Chant said B.C. now has a hydro potential of 120,000,000 horsepower.

He predicted the industrial dollar value of the province would exceed that of Ontario in the years ahead, and said the government-owned Pacific Great Eastern Railway would eventually carry more tons per mile than the trans-continental railways.

Mr. Skillings said the government would do all possible to improve hospital facilities throughout the province.

"Everyone is concerned because there are not enough beds. We shall go all out to solve this problem and to provide for chronic care patients."

Mr. Skillings said the government's new home-purchase grant should not be confused with the home-owner tax rebate.

Under the home-purchase grant, couples or single persons of 19 years of age and over would receive $500 towards a down-payment on a house, and this grant would be increased $25 every year.

A student in the audience asked Mr. Skillings what the government planned to encourage higher education.

"We believe in rewarding ability and industry," Mr. Skillings said, "but you (the students) must play your part as well. The world does not owe you a living and you have no right to demand a college education unless you are willing to work for it."

NDP HOPEFULS SPEAK OUT

Auto Insurance 'Issue of Day'

Greater Victoria New Democratic candidates made their first united appearance in a public rally Friday at Victoria High School.

With support from provincial NDP leader Robert Strachan, candidates for Victoria, Saanich and the Islands, Oak Bay and Esquimalt gave the principle planks in the Sept. 12 election platforms.

In their order of appearance:

Edwin Haw, Saanich the Islands — Auto insurance is the "burning issure of the day. Everyone knows they are paying through the nose for insurance for the protection of his car."

Farmers need agricultural support in marketting and improvement of livestock herds, he said.

And action is needed to improve Patricia Bay Highway. "Only by the grace of God are there not more serious accidents on that cattle trail leading to Victoria," he said.

YARWOOD
. . . people first

Mira Yarwood, Oak Bay — "People first" must be the slogan of the NDP because the mood of the people cannot be postponed to suit the government.

Motherhood, widowhood and student needs cannot be postponed, nor can mental health care, child day care and vocational school needs, she said.

The Social Credit government is lacking "any sincerity of commitment or any real will to come to grips with these problems," on which the NDP would place priority.

John Bartanus, Esquimalt — Cited previous Social Credit election theme, to save the free enterprise system from socialism.

But Premier Bennett had socialized ferries, hydro and medicare, he said. "His reason for calling the election is that he's looking for direction from the NDP.

"Even the financiers from New York say they can't trust him."

The candidate referred to Socred incumbent for Esquimalt Herbert Bruch, who has asked for a vote of confidence for another seven years. "He wants another seven years of doing nothing," Bartanus said.

He complained that Bruch spends only a few months a year at home, the rest of the time organizing for the party in western Canada.

Doreas Blair, Victoria — Careful husbanding of provincial resources is needed, not giveaways to "those who make the fast buck."

Resources belong to all the people and B.C. needs people who plan intelligently and not spend frivolously.

"The NDP is the planning party," she said.

Harry Allen, Victoria — It is time for the "straight socialism of the NDP" rather than the "twisted socialism of Socail Credit."

He referred to assurances by Premier Bennett in 1961 that he would not take over B.C. Electric, who did just that a few months later.

The candidate cited a similar statement by the premier this week that B.C. Telephone Co. is free from government expropriation.

"One begins to wonder if he is preparing us for another piece of doubletalk."

NDP would introduce a 15-year development program on B.C. aimed at protection of agricultural lands from "being overrun by suburban spread," measures against pollution, and much more reforestation, he said.

BUSINESSMEN,
CLUBS,
GROUPS

INQUIRE NOW FOR PRIVATE CHARTERS

Mv. LAKEWOOD
OAK BAY MARINA

PRESTON
. . . Optimist Hall Monday

Liberals, S.C. Plan Full Sate Of Area Meets

A full slate of meetings in the provincial election campaign has been lined up by Victoria Liberals, the last one just two days before voting day Sept. 12.

Candidates Frank Preston and John Porteous will speak jointly at three meetings — Sept. 2, 3 and 10 — but individually at the others.

Mr. Preston attends meetings at the Optimist hall Monday night, the Art Gallery Wednesday, Tillicum School Friday, Quadra School Sept. 7 and Burnside School Sept. 9.

Mr. Porteous will be at George Jay School Tuesday, Oaklands School hall Thursday, Sir James Douglas School Sept. 6 and Tolmie School Sept. 8.

Both men will be at 2022 Douglas Street headquarters Saturday, and on Sept. 10, and both will be at an all-candidates meeting at University of Victoria Friday.

AT FALL FAIR

Socred incumbent John Tisdalle running in the new constituency of Saanich and the Islands spends part of next week on the Gulf Islands following a visit to Pender Island fall fair today.

Monday he will be at Galiano Island, returning to Vancouver Island Tuesday.

Wednesday night the candidate will appear with Trade Minister Ralph Loffmark at a meeting in Royal Oak Womens' Institute hall at 8 p.m.

TO MAYNE ISLAND

Thursday Mr. Tisdalle returns to the Gulf to address constituents on Mayne Island.

Saturday and Sunday he will campaign at Saanichton fair, where Socreds will have a tent.

Sept. 7 he will be speaking at Brentwood Women's Institute hall and next day goes to Salt Spring Island.

Mr. Tisdalle will conclude his campaign at Sansha hall, Sidney, on Sept. 9.

'Throwing Liberal To Wolves'

PORT ALBERNI — A prominent Liberal told a nominating convention this week that it would be wise for his party to forget a candidate here because "Liberals in the Albernis have no hope in hell of ever being elected here."

Loran Jordan, former Port Alberni mayor and a Liberal condidate in the last federal election, said they should make the Port Alberni election battle a two-way fight between Socred Dr. H. R. McDairmid and MLA of the last house, the NDP's John Squire.

Despite Jordan's stand, the party convention nominated George McLean as candidate for the Alberni constituency.

"It's a damn shame," said Jordan, "to throw this man to the wolves."

SCHOOL DISTRICT NO. 63 (SAANICH)

LIST OF ELECTORS
RURAL AREA ONLY

The 1966-67 List of Electors for School District No. 63 (Saanich) is now being prepared for the Rural portion of School District No. 63 (Saanich).

Qualified persons, other than property owners, residing in the Rural portion and wishing to have their names on School District No. 63 (Saanich) List of Electors as either Resident-Electors or Tenant-Electors for 1966-1967 must file the necessary declaration or confirmation with the Secretary-Treasurer, School Board Office, Third Street, Sidney, B.C., ON OR BEFORE 5 P.M. WEDNESDAY, AUGUST 31st, 1966.

For the convenience of the public, declaration forms may be obtained and completed free of charge at the School Board Office, Sidney, B.C.

Property owners are automatically placed on the List of Electors.

All enquiries regarding the list should be made to the office of the Secretary-Treasurer, 656-1111.

SPECIAL NOTICE TO SPOUSES OF V.L.A. SETTLERS

Spouses of veterans holding an agreement to purchase land under the Veterans' Land Act may have their names entered on the list of owner-electors. Contact your local V.L.A. office immediately. The declaration must reach the School Board Office, Sidney, B.C. on or before August 31st, 1966.

A. G. BLAIR,
Secretary - Treasurer.

Grits Would Boost Education Support

KAMLOOPS (CP) — Liberal Leader Ray Perrault said Friday his party aims to provide high-level education in every community in British Columbia.

Speaking at a luncheon in support of Kamloops Liberal candidate Nick Kalyk, Mr. Perrault said the Social Credit government repeatedly refused to pay travel and living expenses for students travelling to institutes of higher learning.

He said his party would provide an educational television network throughout the province, emphasize post-high school education, enlarge the student bursary program, and establish a hold-the-line policy on fees.

He likened Premier Bennett to "an old miser with gold coins clinking through his fingers while we can't find enough to care for the chronically ill."

STAR BRIGHTLY TWINKLES

The brightest visible star, Sirius of the Dog Star, is 28 times brighter than the sun.

RED CARPET SERVICE AT
CUMBERBIRCH Insurance Agencies
937 YATES STREET 388-6231

CAMP
functional fashion in high C

lovely to look at . . .
heavenly to wear

Here's fashion in High C . . . hi comfort. Lovely, lightweight design with everything a woman wants in a girdle. The exclusive band of support control — an elastic webbing adjustment that molds the front and back panels in a wrap-around effect — creates a circle of comfort. All the demands of a fine foundation are incorporated . . . tummy and diaphragm control — hip slimming plus sturdy back support. When worn, you stand more erect, look taller and feel better all day long. Stop in to let our trained corsetiere give you an expert, personalized fitting.

Camp Foundations are available at
SURGICAL SUPPLIES LTD.
(A division of McGill & Orme)
1012 Broad St. 384-8433

Final Open House SUNDAY
10 a.m. to 10 p.m.
FOR
SUMMER SHAPE-UP

PAY . . . ONLY $5.00 For the First 30 Days
THEN PAY A SPECIAL LOW MONTHLY RATE ON A COURSE INDIVIDUALLY DESIGNED FOR YOU

NO INITIATION FEE
- SAVE $40 -

Figure Problems?
You Can Solve Them at
Palm Springs & European
HEALTH SPA
With a Corrective Program Planned to Fit "Your" Individual Needs

Trim off excess pounds and inches the easy, fun way at Palm Springs.

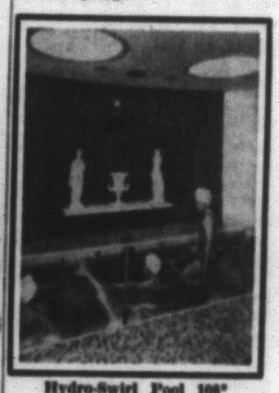

Hydro-Swirl Pool 108°

Medicated Inhalation Room

Finnish Sauna Room

Ultra-Modern Health Spa

Ultra-Violet Sun Booths

Facilities For Men
Facilities For Women

Facilities Are Shown by Appointment — Call 385-0732.

Palm Springs & European
HEALTH SPA
1315 Government St.

Our affiliated prestige clubs are located in major cities throughout Canada, United States, Latin America and Europe. In Canada in the following cities: Vancouver, Victoria, Calgary, Edmonton, Winnipeg, Toronto, Hamilton, London, Windsor, Ottawa and Montreal.

Styles for Every Home and Preference
CHAIRS
In Standard's Great
AUGUST SALE!

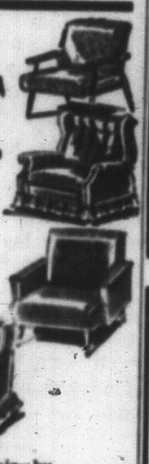

Hostess Chairs in a wide selection of fabrics and colors. The ideal extra chair.
AUGUST SALE 12.00

Relaxer Chair with zippered cushions of Luxi-foam. Luxurious tufted foam attached pillow back, 3-way positive action. In chestnut, oxblood, black.
159.00

Rocker-relaxer with smooth, positive 3-way action. Luxurious deep diamond-tufted foam back, foam padded footrest, in oxblood or gold vinyl.
AUGUST SALE 179.95

Hostess Chair by Kroehler, very comfortable, ideal for living room or bedroom. In a selection of fabrics and colors.
AUGUST SALE 21.00

Hostess Rocker, with walnut-finished arms. In a wide selection of fabrics and colors.
AUGUST SALE 26.00

Cogswell Rocker with contour back, walnut arms. A popular chair in nylon frieze fabrics, brown, green and rose.
AUGUST SALE 42.00

Platform Rockers, high-back, really comfortable, walnut arms, in nylon frieze fabrics brown, turquoise, rose.
AUGUST SALE 75.00

TV Recliner by Birkline. 42 in. high, seat depth 20 in. Full width airfoam seat over no-sag base. Soft attached pillow-back. Choice of 4 colors in expanded vinyl.
AUGUST SALE 99.00

Swivel Rocker by Birkline, full 4 in. Urethane foam loose zippered seat cushion over no-sag seat base. Soft attached Kapok and cotton filled back. In expanded vinyl, brown, olive, chestnut, gold.
AUGUST SALE 89.00

Standard FURNITURE
HOME OF VICTORIA

737 Yates St. EV 2-5111 FREE PARKING

Associated Homeowners Finance
DO YOU NEED MONEY?
ANNOUNCES A NEW LOW COST SERVICE NOW AVAILABLE TO ALL ISLAND RESIDENTS

CALL US NOW—386-7565

ASSOCIATED HOMEOWNER FINANCE announces a new, centrally-located office in Victoria, which is ready to assist you in securing a prompt, low-cost loan.

THE SERVICES WE OFFER . . .

Many home owners today find that they are in the uncomfortable position of having several short-term, high-interest rate obligations that lead to over-burdening monthly payments. You can now consolidate all these commitments into one low-cost, low monthly payment loan. Give us a call to discuss your individual requirements in complete confidence. Our advice is free and you are under no obligation. Best of all, your home does not have to be completely paid for.

FIRST RATE CITY PLAN

EXAMPLES OF ONE OF OUR PLANS WHICH ARE AVAILABLE LARGER LOANS, LONGER TERMS IF REQUIRED

Amount of Loan	Monthly Payment
$ 1,550	$ 32.06
$ 2,000	$ 41.36
$ 3,000	$ 62.04
$ 4,000	$ 82.72
$ 5,000	$103.40
$10,000	$206.79

NOTE: HOMEOWNERS LOANS INDIVIDUALLY APPROVED

LOWER MONTHLY PAYMENTS AVAILABLE
Our loan service can be of great assistance to you. Call before you come in. Give us a few necessary facts. Take advantage of our prompt, effective and courteous loan service.

ACT TODAY—RELAX TOMORROW
IMPORTANT—Total interest charges clearly stated on contracts. No hidden costs. Your loan can be paid off at any time.

912 Douglas Street
Victoria
386-7565

552 W. Broadway
Vancouver
872-7571

Associated Homeowners Finance Ltd.

912 Douglas Street
Victoria
386-7565

552 W. Broadway
Vancouver
872-7571

Victoria Daily Times

VICTORIA, B.C., SATURDAY, AUGUST 27, 1966—PAGE 23

Arthur Mayse

So far this week, I have given you some traveller's impressions of the big show, also of the big town and the big bird. To wind up the file, let's take a look at the big country that harbors all three.

By car, or by train when the railways are not strike-bound, the crossing makes an experience to remember. In autumn the lake-country woods blaze with fantastic color for mile after endless-seeming mile. There are the mountains and high passes, the prairie roads laid out with a ruler, the final triumph of one ocean or the other achieved.

Even though the great traverse is easy today — no rivers to run and the tribes mostly peaceable — it still brings a sense of personal satisfaction. You have travelled a long way, over and through a varied and always dramatic topography.

At least once in his lifetime, though, I think every Canadian should cross his land from coast to coast by aid. I have never done this myself, and can only imagine how, at high altitude, the St. Lawrence opens out to its gulf, and New Foundland rises from the Atlantic.

But about two-thirds of Canada drifts under the wing as you fly west from Montreal, and this I have seen like a map unrolled.

★

The colors of Canada are green, black and brown, tawny, and a blue that shades from dark to palest azure. The blue is water: it is startling to note how much of Canada is occupied by water.

In sunlight and cloud shadow, Canada's fields lie all orderly in their various stages of cultivation.

The fields that run down to the St. Lawrence are narrow and small-seeming, carved as they are from the siegnory strips of an earlier era. Southern Ontario's look small too, and very orderly, and their rectangles are wider.

Then you arrive at the edge of the lake complex on this enormous map of ours, and the fields begin to wink out.

The Great Lakes appear first — Huron, a glimpse of Michigan, then Superior wide and empty except where ships creep, each in its separate loneliness, between lakehead and the locks of Sault Ste. Marie.

For a while it is all lakes in a wild tangle. They are of every conceivable shape and size, and plentiful beyond counting. With a camp here and a portage there, a man could canoe them for many summers without doubling on his course. The country's a sponge indeed! Here is an asset more vital than gold, to be guarded jealously and used wisely.

★

Viewed from a few feet above ground level, the change from lakelands to prairie is a gradual merging of one into the other. Not so from the air; the lakes diminish, the woods tongue out, and here are the fields again.

Only they have grown larger, and they stretch in a dead-level patch work. Most of our mid-continent bread basket is covered by cloud on this day. The overcast lies solid below us in a plain of its own, its landmarks grey-tinged humps and hillocks charged with hail for the reaped stubble.

Presently the cloud floor breaks to the westward in one long, serpentine eruption that can be no mere local weather disturbance. Bring the new horizon close, peer down through the tatters, and you see that our map has thrust up mountains.

These are the Rockies. Their old snow catches the sunlight briefly; then they too are behind, and the land slopes with spur range and lake and cupped valley toward the Pacific.

Under us now is the silt-laden Columbia. Almost the breadth of a wild, seamed, mountainy province away, the Coast Range gleams.

I have not mentioned the towns and cities on our map. They are for the most part widely scattered, and even the few large ones are lost in the immensity of the land that supports them.

Any way you look at it, ours is a big country. Possessing it, we are this world's most fortunate people.

'NOTHING TO IT,' says LS Steve Vadeboncoeur as he slides through a hatchway of the submarine Grilse. But Wallace (Doc) Patton (left) and Clyde Rose — both six-foot plus — know differently.

They Have to Buckle Down Or Learn by Cuts 'n Bruises

By TERRY IZZARD

Clyde Rose lives in a small world.

So small that the crew-cut matelot seldom manages to tower to his full height of 6' 2½".

A stoker aboard the West Coast submarine Grilse, Leading Seaman Rose has to buckle down to the job slightly more than most of the 80-man crew.

If he doesn't, he spends half his time in sick bay patching up cuts and bruises.

●

A submariner for the past three years, the 30-year-old seaman is something of a legend among the men of the deep.

The story goes that while he started out at six-foot plus, he now stands only 5 feet 8 inches.

If it were only true, Leading Seaman Rose would have far less problems.

Not least of which is going to bed at night.

It's a real pain in the neck. For like all bunks in a submarine, his is only six-foot long.

"It's a matter of knees bend and don't stretch," said the youthful looking Victorian.

While he can laugh off his own problems, ship's medical assistant Wallace Patton isn't quite so lucky.

After only five months in submarines, the 6 foot 4 inch leading seaman is still learning, painfully, that he has to get down to the job.

"It's rough on the head and shoulders for a while," said the well-built 27-year-old. "I still manage to get the odd knock squeezing through hatchways."

●

Despite the natural hazards, neither man would dream of transferring to a conventional vessel with conventional headroom.

Like every other man aboard, he is convinced this is the only real ship in the navy — despite longer than average hours and less than average time ashore.

Even for the men under six feet, life aboard a submarine is no joke.

The crew's mess is half the size of an average family dining room, while the so-called recreation area would be overcrowded if four men sat down to a game of cards.

However, the latter problem seldom arises since recreation time is limited and invariably spent in the horizontal position.

●

On a short trip to Vancouver this week, the Grilse' crew twice experienced their one big fear — FIRE.

On each occasion the alarm was sounded as result of an exhaust valve backfiring smoke into the engine room.

But as one long-time submariner put it: "No one takes any chances when the alarm bell sounds.

"When a submarine goes down, it usually stays down."

Despite the ever-present danger, it's a case of "once a submariner, always a submariner."

Island Can Weather Strike; Finishing Mills Hardest Hit

The rail strike will have almost no effect on the local economy unless it lasts more than a month, a survey of industry spokesmen revealed today.

The Island's main lifeline is truck transport by B.C. Ferries and so is unaffected by the rail shutdown. Only those sectors heavily dependent on rail transport will be hit by the strike.

This will change, however, if the planned mass resignation of 250 officers aboard B.C. Ferries takes effect Thursday, Sept. 8.

Hardest hit will be plywood, finished lumber and shingle manufacturers relying on railways to carry their products to inland markets. These industries employ more than 1,600 persons locally.

34 Laid Off

Smith Cedar Products of Victoria has already announced the temporary lay-off of one-quarter of its 135 workers. No decisions have been announced by other major companies including B.C. Forest Products and Victoria Plywood.

The area's two major shipyards, Yarrows and Victoria Machinery Depot, employing close to 1,000 men, will not be affected unless the strike lasts for a month.

Even then, superintendent William Houston of VMD commented, "it will affect our customers more than it will affect us."

Enough Parts

"We've got enough parts stockpiled to last us for quite some time. If the strike lasts a month we may be hampered by the lack of some ordered parts but we will still be able to operate near full capacity."

A spokesman for Yarrows agreed: "There is bound to be some effect but we won't know how much until later. We don't know how much of our products can be handled by truck until we have tried it."

Lumber companies also have a three-to-four-week cushion against the strike. Jack Stothers, general manager of Western Forest Industries, explained "practically all our lumber is trucked out for export and the strike would have to last at least two weeks before affecting us."

Hector Stone, president of Hillcrest Lumber feels "It will be only a little bit of a nuisance unless it is a prolonged strike."

Hard Hit

Hardest hit up-Island is Crown-Zellarback which ships 40 carloads a day by the E & N Railroad from its Nitnat Lake operation to Ladysmith.

The main form the squeeze is expected to take is intensified competition for truck transport — as such industries as the grain feed companies are obliged to switch from the railways.

Jack Prasloski, manager of Buckerfield's, a Duncan grain feed company, said today, "storage facilities are limited and we hope to start trucking in feed ingredients from Vancouver starting Monday."

B.C. Telephone announced it is staffing long-distance offices "to the fullest extent" while the strike lasts.

Vancouver Island division manager G. F. Auchinleck anticipated "heavier than usual traffic" causing some delay during peak periods — mid-morning, mid-afternoon and between 6 and 8 p.m. for mainly residence calling.

"Our customers can help overcome some of the delay by placing calls during off-busy periods," he said. "B.C. Telephone will do everything possible to handle traffic with the minimum of delay."

Newspaper reporters on out-of-town assignments were also affected by the strike. They have to telephone reports to their papers because telegraph service has ended.

On the mainland, air lines told prospective passengers to put their names on a standby list and wait for cancellations. But companies put on extra vehicles but had to stop selling tickets for many runs.

Through U.S.

Transportation companies reported heavy bookings by air, bus and rail through the Pacific Northwest states to bypass the rail strike.

Air Canada, in its peak season, said flights beyond Winnipeg are fully booked until Sept. 10. But a spokesman added that "we are having up to 20 per cent no-shows so the situation is not as bad as it seems."

One extra flight started Friday on the Vancouver-Toronto run and a second is planned for Sunday.

The Great Northern Railway, an American company not hit by the strike, told passengers trying to go east through the U.S. it will offer cancellations-only service until Sept. 5.

"We are having between 800 and 900 inquiries a day from people hoping to get to eastern Canada via the U.S.," said an official.

Greyhound and Pacific Stage bus lines said they will press every available vehicle into service. "We're not selling tickets unless there's a bus to cover them," said a spokesman.

With mass transportation either ended or booked to capacity, the best bet seemed to be to go by car — if possible.

'GETTING IMPATIENT'

Students Demand Equality

By DESMOND BILL
Education Reporter

A student leader at the University of Victoria demanded today the provincial government immediately make it clear whether it intends to make equalization grants to students from out of town.

Stephen Bigsby, president of the Students' Council, said, "We have no more time for wheezy generalities. We're getting impatient.

"It is clear there is obvious discrimination against out-of-town students. Why should students be penalized simply because they do not live in a university centre?"

SURVEY RESULTS

Mr. Bigsby was commenting on results of a survey he released this morning. It showed that only one out of every four up-Island high school students intend to go to university this fall compared with one out of two in Greater Victoria.

The survey also indicated that family income has a lot to do with whether a student goes on to higher education.

In Greater Victoria, one out of three students whose family income is $5,000 a year or less indicated an intention to enroll at university. But two out of three whose parental income is $8,000 and up indicated probable attendance at university.

Income is only one factor, however. It appears that environment is just as important. Even up-Island students whose family income is $8,000 and up only indicate a 36.4 per cent attendance estimate, compared with 67.8 per cent in the same income bracket in Greater Victoria.

'TEACHING DISPARITIES'

Mr. Bigsby speculated that "environmental factors and teaching disparities" account for the low up-Island attendance rate, compared with the rate in Greater Victoria.

Slightly more than 55 per cent of Greater Victoria students who said their parents encouraged them to attend university indicated they will do so. But only 35 per cent of up-Island students with similar encouragement indicated they will attend.

Mr. Bigsby commented, "The survey is very much a preliminary study . . . but there is little doubt the existing educational system grossly discriminates among cetain elements of the population.

"Abolition of fees will help but will not fundamentally affect the particular difficulties of the out-of-town student. There seems little doubt that a system of equalization grants is urgently needed in British Columbia to deal effectively with this problem."

NO MORE TALKING

Mr. Bigsby said any further "academic debate by the politicians is unnecessary. We demand that the minister of education announce immediately his party's policy on student aid, and whether the policy includes some form of equalization grant."

Mr. Bigsby said students will "blitz every political meeting" during the provincial election campaign to find how each candidate stands on educational issues.

The survey was prepared by Steven Horn, a University of Victoria political science graduate.

He made the survey among Grade 12 students enrolled in the technical academic program. His study took in students in the five senior secondary schools in Greater Victoria and the senior secondary schools at Lake Cowichan, Chemainus, Nanaimo, Qualicum, Alberni and Campbell River.

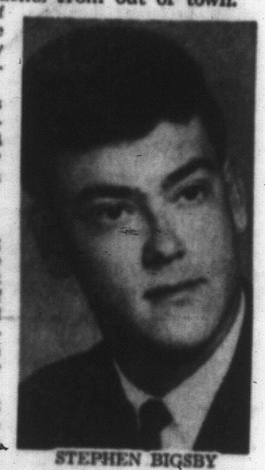

STEPHEN BIGSBY
. . . grant system needed

'WILLING TO PAY DIFFERENCE'

Chairman Can't Fathom Why School Work Halted

The chairman of Sooke School Board said today "it isn't clear" why the $250,000 Dunsmuir Road Junior Secondary School in Colwood cannot be completed by the new term Sept. 6.

"Both sides say that they would like to get the children into school by Sept. 6 even if the strike and lockout remain unsettled," said chairman John Bartanus.

"But we cannot get a clear explanation why we cannot be permitted to use even one carpenter at the moment, expecially if we are prepared to pay the difference in cost."

He also said two new proposals have been made by the board to both sides in an attempt to complete the school but he preferred not to make the proposals public until both sides have considered them.

200 STUDENTS

The 200-student school was struck by the United Brotherhood of Carpenters Aug. 1 but pickets were withdrawn a few days later allowing other tradesmen to work. Later, lock-out notice against carpenters was posted by the contractor.

Earlier this week, the union offered to allow carpenters to resume work if the contractor took down lockout notice and paid the men $3.69 an hour instead of the previous $3.64.

Mr. Bartanus said he was prepared to recommend the school board pick up the extra $30 involved between the two wage figures for 600 hours carpentry work.

The contractor, Luney Brothers and Hamilton, turned down the offer without comment.

JOHN BARTANUS
. . . new proposals

Ask The Times

Q. Why is the Salvation Army called the "Sally Ann"? When did the organization first come to Canada? C.D.

A. A spokesman for the Salvation Army says the term "Sally Ann" is really no more than an affectionate diminutive for the proper name. Two English immigrants, Jack Addie and Joe Ludgate, brought the Salvation Army to this country in 1882 and set up its first office-chapel in London, Ontario.

Q. Has anyone discovered any comets this year? T.L.

A. The first comet of the year was discovered Aug. 7 last at the San Jose, California, observatory by a young Harvard graduate, Stephen Kilston. The Kilston comet can be seen with a telescope in the Hercules constellation towards midnight. It has no tail.

Anyone wishing a question answered is invited to send the problem along to the Times, addressed to "Ask the Times" Editor. Questions and answers will be published daily.

All questions should deal with matters of fact and be of general interest. The Times does not undertake to solve conundrums or legal problems. Nor will it attempt to put a value on old coins, stamps or antiques. These should be submitted to a dealer.

MOVEMENTS NAVAL SHIP

HMC Ships Beacon Hill and Jonquiere due in Thursday; Sussexvale leaves Sacramento, Calif., Tuesday, returns to Esquimalt Sept. 2; Oriole due in tonight.

NO MORE SHORT CUTS FOR CLERIC

Rev. Victor Cowell discovered Friday there's no short cut to paradise.

He tried it and ended up struggling through deep undergrowth for more than 24 hours.

The paradise in question was China Beach, five miles east of Jordan River, a haven which the 33-year-old Alberta minister visits each year.

Thursday afternoon he drove to the beach with 15-year-old Jimmy French, an underprivileged child with whom the Good Samaritan minister is sharing his holiday.

But instead of taking the one-mile path down to the beach, he tried a short cut through the woods.

Nightime found the pair still fighting their way through dense thicket, cold, hungry and lost.

When the sun finally rose, Mr. Cowell and Jimmy continued their trek to the beach, unaware than an intensive search on land and by helicopter was under way.

Said Mr. Cowell today: "We saw the helicopter a couple of times in the morning and waved to them. But they didn't see us."

It was 5 p.m. when they were eventually spotted and picked up by a local fisherman in his boat. They were still a couple of hours walking distance away from China Beach.

Said the bachelor minister: "That's the last time I try taking a short cut anyplace."

CANDIDATE CAN'T FIND 50 SOCIALISTS

Larry Tickner, Socialist Party of Canada candidate in the Sept. 12 election, indicated today he will be unable to run.

"It seems unlikely we shall be able to get the necessary 50 Socialist nominating signatures by nomination day," he said.

Nominations close Monday at 1 p.m.

"I believe we could get about 20 Socialist nominees," Mr. Tickner said, "and we could get 30 more non-Socialist nominees. But that would be contrary to our principles."

MASTER COME TO GRIEF?

Dog Keeping Lonely Vigil Sparks Search in Harbor

A dog keeping a lonely vigil beside an abandoned bicycle on the Causeway early today, touched off a police search of the harbor area.

Officers patrolling the foot of Government Street came upon the dog and bicycle about 5 this morning.

The dog, white with a collar but no licence, sat beside the bicycle and refused to leave, they reported.

Fearing the dog's young master may have come to grief, police combed the wharf area below the Causway but found nothing.

Police later took the bicycle to the Fisgard Street station and arranged for the SPCA to pick up the dog.

Up-Island They Wave And Duck

Bush pilot A. L. Van Humbeck from Campbell River, was fined $250 in magistrate's court in Vancouver Friday for reckless flying.

"I was in the bush for a month and a half and I spotted some good-looking women waving at me and I waved back at them," Van Humbeck told the court.

He admitted he was flying at the time—at apartment-top level and lower in Vancouver's apartment-dotted west end.

"If I would have done this where I come from they would just have smiled and ducked," he told Magistrate Lorne Jackson.

FLAMES ENGULF LITTLE CAR

'Whole Front End Blew Up'

Bob Budd turned the key in his docile, usually well-behaved English car just after breakfast this morning and all hell broke loose.

"The whole front end just blew up," said Mr. Budd, of 1082 Jenkins in Langford.

A Langford volunteer fireman—he called his own department.

They were in time to save the house—the car had been in the carport—but the car itself went up in a whoosh of flame.

"I was only going to move it into the driveway," he said of the uninsured 1955 machine.

"I don't figure it.

"I know it wouldn't have been a bomb—but that's what it acted like."

One-Use Square Shunned

City council will take steps to prevent domination of Bastion Square by tourist-type activities.

Mayor A. W. Toone said Friday council ratifies the square must be busy the year 'round to properly fulfil its function.

With a predominance of tourist-oriented activities Bastion Square would be a dull, quiet place in the winter.

"It won't be simply tourist-oriented," the mayor said.

SERVE AS CORE

"We would hope the Bastion Square area will serve as a core for the improvement of activity in our 'lower town' area."

The urban renewal project resulting in restoration of the square was intended to focus pedestrian interest in the former fort district and thereby to stimulate private redevelopment of adjacent buildings.

B.C. Maritime Museum and the actual "furnishing" of the square are the public projects involved, and the museum is primarily a tourist attraction although it is open 12 months of the year.

The only other undertaking on the square having popular appeal is a restaurant, also open all year.

TOURIST TRAFFIC

But it also is a fact that much of its custom results from tourist traffic.

The next undertaking in sight — a dual restaurant and other projects in Burnes House — is liable to have great tourist appeal also.

But proprietor William Enman said he and his advisors are trying to avoid any heavy tourist accent to ensure an active 12-month operation.

First stage of building restoration is being carried on as details of the development are worked out.

Mayor Toone said Bastion Square activity will come in conjunction with the pedestrian mall system, "of which the entrance to Bastion Square serves as western anchor.

"This indicates the city in its program is aiming for encouragement of private development and urban renewal in the best sense of the words, encompassing both desire and demand," the mayor said.

PLUNGING down a 120-foot embankment near Santa Maria, Calif., when her car went out of control Friday, actress Kim Novak, 33, suffered cuts, bruises and possible back injury. She was alone in her car at the time of the accident.

POLICEMAN'S SON TIED, HIT, KILLED

CHICAGO (UPI)—The bruised body of three-year-old John Jensen was found early today in a park lagoon in suburban Skokie.

His hands were tied in front of him with heavy cord.

The body was pulled from the lagoon after an intensive, seven-hour search by police, firemen, civil defence workers and approximately 50 of the boy's neighbors.

Police said there were bruises on the boy's head and face, indicating he had been beaten.

Police Chief Ken Chamberlain said his investigation into the death would wait until the results of an autopsy were obtained.

"We don't know whether we're dealing with the prank of other children that went wrong, or with the twisted mind of an older person," Chamberlain said.

The boy's father, Charles Jensen, 28, has been a patrolman on the Skokie police force for 30 months. He said the boy was playing in the back yard of his family's Skokie apartment Friday afternoon.

The boy's mother, Nancy, 24, discovered he was missing and notified police, Jensen said.

The search was launched and led to the park, a half mile through brush and trees from the Jensen home. Firemen were ordered to search the lagoon and found the body seven hours later.

YOUR INVESTMENT FUNDS WILL EARN 8% WITH

STERLING PACIFIC MORTGAGE CORP.

Time marches on — don't let your time stand still. The cost of living increased 3.1% last year. If your funds are not earning more than the cost of living increase, you would be well advised to ask for a

STERLING PACIFIC BROCHURE

You can start with $500.00—receive an interest cheque every 3 months or leave your investment to compound.

This coupon (or a phone call) will bring you all the information without charge or obligation:

STERLING PACIFIC MORTGAGE CORPORATION LTD.
Sterling Pacific Building, 591 Burrard Street, Vancouver 1, B.C.
Please provide further information respecting your securities offered and a copy of your brochure.

NAME .....

ADDRESS .....

CITY .....

Sterling Pacific Mortgage Corporation Ltd.
591 Burrard St., Vancouver 1, B.C. 682-6635

A Special Message From B. C. Tel About the Use of Long Distance During the National Rail Strike

During the rail strike it may be difficult even impossible to maintain all lines of communications within Canada, particularly those involving telegraph and some forms of teletype.

HOWEVER, LONG DISTANCE TELEPHONE WILL NOT BE AFFECTED. NOR WILL TWX FACILITIES WHICH ARE OPERATED BY TELEPHONE COMPANIES ACROSS CANADA.

WE ARE TAKING SPECIAL STEPS TO HELP YOU

The lack of usual facilities will inevitably mean a sharp increase in the use of long distance calling. Our main concern, as always, is to see that any use you make of telephone facilities is speedy, efficient and pleasant. Therefore, from the day the strike was scheduled to begin, we planned for additional staff to handle the increased volume, and others on stand-by to come in on a moment's notice should circumstance warrant.

YOU CAN HELP

There are ways in which you can help:

Call in off-hours if possible. Residence calls "peak" between 6 p.m. and 8 p.m. Business long distance calls "peak" in mid-morning and mid-afternoon. Please avoid these periods if you can.

B.C. TEL
BRITISH COLUMBIA TELEPHONE COMPANY

the Bay The Mod Look

"Military" Look Sportscoats, will really turn you on. Pea style with three by three double-breasted closing. You can set the pace in swinging tweeds, corduroys or flannels. The Bay is stocked to get you "with it" . . .
Boys' sizes 12-18. 24.95
Young Men's 34-42. 29.95 to $35

The BAY, campus shop, boys' and youths' wear, main

"Turtle Neck" Sweaters . . . the swingingest thing going this season. It's a great Mod look you'll wear with everything. Heavy rib knit in pure wool . . . London style. Bottle green and black. Get yours and watch the "birds" flutter 'round.
Sizes 38-44. 19.95

The BAY, campus shop, main

"Pea" Coats for Mod-sters — Even off the docks these coats fill the bill. Authentically styled in NAVY pure wool melton, with double-breasted look. Quilt lined to swing through any storm.
Boys' sizes 10 to 18. 12.95
Young men's 34 to 42. 19.95

The BAY, boys' and youth's wear, main

Hip-rider Pants Turned Mod — STRAIGHT long legs, WIDE belt loops, BOLD checks, herringbones and diagonals are definitely "in" with the lively ones. At the Bay's Campus Shop you will find the look in synthetics and pure wools. Sizes 28 to 36 waists. 12.98 to 17.98

The BAY, campus shop, main

Mod is the Mood for "Acton" Shoes— All the newest styles and models starring the London look in smooth or grain leather. Plain or moccasin toes. Ginchy slip-on or tie styles in black or brown. Swing in the liveliest shoes going. Sizes 6-12. D width. 9.95 to 10.95

The BAY, men's shoes, main

VICTORIA'S GREAT STORE, DOUGLAS AND FISGARD. OPEN DAILY 9 A.M. TO 5:30 P.M. SHOP THURS., FRI. 9 'TIL 9. DIAL 385-1311. COBBLE HILL, DUNCAN, GANGES, GULF ISLANDS, CALL ZENITH 6040 (TOLL FREE)

'Cries of Pollution' Unheeded As Workers Blast Out a Mine

By AB KENT

MYRA FALLS — Hard rock miners are blasting a crater-size hole in a mountainside here in B.C.'s most controversial mineral development.

To cries of "desecration," "pollution" and "exploitation" Western Mines Ltd. is successfully setting up a modern mining operation wholly within Strathcona provincial park.

Both open pit and underground mining will be carried on when full production commences in October on at least 250,000 tons of copper, silver, gold, lead, zinc and cadmium ore valued at more than $12.5 million.

The mine has a further potential of 1,750,000 tons of ore for a total valuation of $100 million.

General manager Charles M Campbell Jr. describes the Buttle Lake development as "one of the most complex" mining projects ever undertaken in B.C., even though there are many larger ones.

The political complexities themselves have been formidable, revolving on the principles of commercial development of parkland, use of majestic Buttle Lake to dump mine tailings into, and construction of a townsite within the park boundaries.

Strathcona Park, with Buttle Lake a narrow ribbon of wilderness water nestled between two mountain ranges, is divided into two parts.

Class "A" is inviolate and must never be developed. It covers more than 300,000 of the total 530,000 park acres.

Class "B" portion applies to some 200,000 acres and is open to joint development by resource and recreational interests.

Wildlife interests have protested vigorously any park use permit issued by the provincial government in line with its policy of joint development of "B" class parks.

22-MILE ROAD

But a permit was issued and the provincial government is building a 22-mile access road along the east shore of Buttle Lake to the Myra Creek mine-site, with the help of $2 million from Western Mines.

A legislative committee also approved construction of a townsite to house about 1,000 persons on the east shore of the lake within six miles of the mine.

And pending pollution control board approval, the mine will empty fine tailings onto the floor of the lake in order to dispose of them permanently rather than leaving unsightly waste piles near the mine portal.

POOR IMAGE

Mine manager Campbell admits the industry has a poor image because of past mineral development without regard for conservation of other resources.

Western Mines, he says, is trying to build the most acceptable operation it can and is spending far more than what is needed basically for opening the earth and refining the ores obtained.

The mine buildings themselves are carefully designed, mostly using native wood finishes from trees logged off the land they sit on.

And they are painted from top to bottom.

The extra cost here will be about $1 million.

Another $1 million will be spent to build a 4,500 horsepower hydro-electric plant on Tennent Creek near the mine to supply it and the mill with power now being generated by diesel engine.

150-FEET DEEP

Western Mines ore body is in two blocks, both belonging to the same shear zone. The first open pit development called "A" pit will eventually be more than 150 feet deep, gradually pushing back the forest around the top as the bottom deepens.

Underground works tunnel into the mountain below pit levels to reach the deeper limits of the ore body.

There are 10 underground stopes and more underground exploration is planned along with more surface diamond drilling.

A second pit is likely to be started to the east of the existing surface works, necessitating additional harvest of timber.

As "A" pit is depleted it may become a dumping place for waste material from continuing works as a kind of landfill, a mine official said.

Traditionally miners have taken instruction from their immediate supervisors, spent a minimum of time in the dry (house) with its "command post" and have known little about operations in other parts of the mine.

They usually file past their bosses at a wicket or counter alongside a narrow passageway leading to the mine portal.

Western Mines has changed all that.

ROOMY ROTUNDA

A roomy rotunda replaces the passageway, although the bosses remain behind a counter.

Mine manager Campbell explained the idea is to permit miners to discuss any phase of the whole operation as they mingle in the instruction area.

By casual communication with each other, miners will keep up to date on work in parts of the mine adjoining their own stopes and be able to corelate the knowledge to the whole operation.

In areas immediately adjoining, the men will be able to see safety films, learn mine rescue techniques and first aid.

The whole section was referred to by Mr. Campbell as the "communications centre, the principle being there are no secrets in this organization."

Harmac Mill Investigator Appointed

NANAIMO — A routine investigation by a labor department official is expected next week in a row between rival union over bargaining rights for 1,000 workers at the pulp mill near here.

Gordon Wickham, president of Harmac Local 8 of the Pulp and Paper Workers of Canada, said today Jack Sherlock of the labor department has been appointed to investigate the situation.

The Canadian union has applied to the Labour Relations Board to decertify the rival International Brotherhood of Pulp, Sulphite and Paper Mill Workers as bargaining agent for the mill workers.

If such a move is successful, the Canadian union would then apply itself for the bargaining rights.

Mr. Wickham said the board has advised that the decertification application will be dealt with "immediately." A 10-day period for submissions to the board following the decertification application ends Monday.

He said "we're not pleased because this has been dragging on for months now." The Canadian union applied for certification last May but this was rejected at the beginning of August. Ten days ago the decertification application of the international union was filed.

RACING ENTRIES—RESULTS

EXHIBITION PARK

FIRST RACE—Claiming, $1,400, for 3-year-olds and up foaled in Canada. Six and one-half furlongs:

Penhawk (Inda)	118
Glenview Lass (Laidler)	117
Faffys Boy (Long)	116
Warriors Desire (Howg)	106
Priory Duchess (no boy)	112
Anns Treasure (Arnold)	106
Tamcara (Pidcock)	110
Fairy Ring (Nonamaker)	106
Seven L (Tierney)	112
Mystic Cee (Milne)	106
Also eligible—	
Able Lea (Arnold)	117
Ana-Cha-Tay (Frazier)	111
Flying Phillip (Arnold)	111
Meisco (Dailey)	111

SECOND RACE—Claiming, $1,480, for 2-year-olds foaled in Canada. Six furlongs:

Handsome Chief (Longo)	120
Sirinki (Inda)	117
Miss Electric (Dailey)	117
Gamblers Gal (no boy)	117
Concert Master (Trejos)	120
Glenlivet Beauty (Long)	117
Mista Canora (Frazier)	115
Shadows Sake (no boy)	117
Simon Rain (Ulrich)	120
Tehya (Laidler)	111
Also eligible—	
Chief Malarkey (Broomfield)	120
Mannys Joke (Long)	120
Foxy Bud (Laidler)	120
Karcys Kid (Broomfield)	120

THIRD RACE—Claiming, $1,400, for 3 and 4-year-olds. Six and one-half furlongs:

Mr. Atlas (Terry)	116
Mrs. D. D. (Frazier)	111
Redonda Lea (Trejos)	112
Sir Efort (Tierney)	117
Caseys Dream (Ventrella)	111
Eddies Duchess (Leung)	107
T.V. Lady (Laidler)	111
Pitt Belle (Inda)	117
Times Blossom (Arnold)	106
Probalaie (Dailey)	122
Also eligible—	
Knock Avon (Milne)	106
Fuel Baron (Nonamaker)	114
Mill Street (Chabara)	106
Sans Brazil (Howg)	114

FOURTH RACE—Claiming, $1,400, for 3-year-olds and up. Mile and seventy yards:

Chekaj Chekaj (Frazier)	
Old Baker (no boy)	
Miss Consuelo (Laidler)	
Amazing Message (Long)	
Orista (Howg)	
Owns Pal (Broomfield)	
Baby Joe (Parent)	
Magic Shan (no boy)	
Dr. Peace (Milne)	
Sir Lea (Ventrella)	
Also eligible—	
Prairie Fire (Tierney)	114

FIFTH RACE—Claiming, $1,40 for 3-year-olds and up. Six and o furlongs:

March Gale (Frazier)	
Dark Bug (Laidler)	
Corwins Gem (Longo)	
Star Pal (Terry)	
Hour Magic (Inda)	
Aleja (Tierney)	
Willow Patch (Long)	
Skerry Blue (no boy)	
Mac Man (Trejos)	
Sullys Gold (Dailey)	
Also eligible—	
Easy Ella (Milne)	109

SIXTH RACE — Claiming, $1,730, for 3-year-olds and up. Six and one-half furlongs:

Playback (Milne)	112
a-Recourse (Inda)	118
a-Charlie Mac (Inda)	117
Quick Lead (Long)	113
Choppy River (Milne)	110
Society Mil (Tierney)	108
Quick Return (Arnold)	107

SEVENTH RACE — Claiming, $1,930, for 3-year-olds and up. Mile and three-quarters:

Red Ensign (Tierney)	107
Foxy Mace (Frazier)	112
Count Lego (Broomfield)	116
Fraser Canyon (Trejos)	115
Frederick (Ulrich)	118
Quarter Time (Chabara)	108
Miss Avalon (McKenzie)	116
Victory Princess (Milne)	110
Old Boag (Inda)	117
Dan Bandage (Longo)	120

EIGHTH RACE—Claiming, $1,400, for 3-year-olds and up. Six and one-half furlongs:

Macasta Red (Milne)	117
Saucy Lass (Chabara)	108
Rosarita (no boy)	117
Tiny Fibber (Howg)	109
Ace Emperor (Tierney)	114
Loodani (Arnold)	114
Some Standard (Wall)	114
Crisp Bacon (Inda)	122
Gulf Island (Broomfield)	114
Comin In (no boy)	109
Also eligible—	
Miss Cye C (Pidcock)	112
Ray Iron (Long)	122
Vic Valley (Milne)	114
Highdorn (Frazier)	119

SUB RACE—Claiming, $1,400, for 3-year-olds and up. Six and one-half furlongs:

Little Rooster (Leung)	117
Celise (Nonamaker)	119
Rondocal (Parent)	110
Magicmaker (Terry)	122
Aarons Rod (Arnold)	114
Latant Fire (Milne)	117
Cor-Asia (Howg)	109
Buberlou (Trejos)	119
Prince Tuna (Broomfield)	119
Firbibbles (Howg)	109
Also eligible—	
Alraun (Milne)	117
Commander Joe (Long)	119

Weather cloudy—track sloppy. Post parade on Monday, 4 p.m.

EXHIBITION PARK

First Race—$1,400 claiming, three-[illegible]-olds and up, six and one-half fur[illegible]:

Onslaught (Trejos) $16.80 $9.20 $4.80
[illegible]awk (Inda) $3.80 $2.70
Lea (Nonamaker) $4.80
[illegible] Ran: Anns Treasure, Meisco
[illegible]a, Feldspar, Raymond Bam, Jun-
Time: 1:21.
Quinella paid $33.

Second Race—$1,400 claiming, two-year-olds, six furlongs:
[illegible] (Laidler) $12.00 $5.80 $3.60
[illegible]al (Broomfield) $8.10 $4.40
Supern[illegible]erry $3.00
Also ran: Shadows Sake, Old Fort, Heather W, Sherri's Star, Mystico. Time: 1:13 2-5.

Third Race—$1,400, claiming, maiden three-year-olds and up; six and one-furlongs:
[illegible]ady (Laidler) $18.70 $4.60 $3.50
[illegible] (Inda) $2.70 $2.30
[illegible] (Milne) $5.00
Also Ran: Mlle. Barriere, Faffy's Boy, Easy Joe, Scomy, Nyala. Time: 1:21 2-5.

Fourth Race—$1,400, Claiming, three-year-olds, six and one-half furlongs:
Double Jewell (Long) $3.90 $2.70 $2.40
Jakes Special (Dailey) $3.10 $2.80
Triple Lady (Arnold) $3.20
Also Ran: Uncle C.P., Mabe Row, Aban, Mill Street, Knockavon, Slippin In, Hasty Rug. Time: 1:19 2-5.
Exacto paid $13.80.

Fifth Race—$1,400, Claiming, three-year-olds and up, six and one-half furlongs:
Hoja Fire (Inda) $5.80 $3.70 $3.30
Chickcharney (Frazier) $5.40 $3.60
Spendall (Arnold) $3.70
Also Ran: Gulf Island, Mis C Ye C, Okee Bill, Cranky Maggie, Orista. Time: 1:19 4-5.

Sixth Race—$1,480 Claiming, three-year-olds and up, mile and seventy yards:
Victory Princess (Milne) $14.20 $6.10 $4.00
Delia View (Arnold) $6.30 $3.90
Wallaroo (Laidler) $3.70
Also Ran: Quarter Time, Glenandra, Gallant Orphan, Justice John, Red Ensign, June's Choice, Sky Risky. Time: 1:44 1-5.

Seventh Race—$1,930 Invitational, three-year-olds and up, six and one-half furlongs:
Combthrift (Broomfield) $6.70 $4.10 $2.60
Davies Magic (Combs) $5.00 $2.90
High Amble (Frazier) $2.50
Also Ran: Junior Times, Bob Weinberg, Galt, Bouncy Belle. Time: 1:18 1-5.

Eighth Race—$1,400, Claiming, three-year-olds and up, six and one-half furlongs:
Sprees Fancy (Long) $6.60 $3.80 $2.80
Patriela Bam (Broomfield) $3.50 $2.70
Royal Fair (Nonamaker) $2.70
Also Ran: Canadian Downs, Mr. Cavtar, All Smoke, Bills Alibi, Smillana, Ky Winner. Time: 1:19 3-5.
Quinella paid $10.70.

DEL MAR

First race—Six furlongs:
Fay's Grandson (Campas) $7.00 $4.20 $3.20
Bucucha (Harmatz) 14.20 9.50
Fast Bow (Yanez) 8.80
Also ran: Trobabe, Lucky Imbros, Pollywollydoodle, Mayshel, Polka Prince, Really, Gracie Royal, Jr. Mastermind, Kingly Farewell. Time, 1:11 4-5.

Second Race—One mile:
Tabago Boy (Craswell) $20.20 $7.20 $4.20
Omnipotent (Lamberi) 3.40 2.60
Fanny Beaver (Canessa) 2.80
Also ran: Truckton, La Piedad, Exaggerator, Island Tale, Argentino, Magipple, Free Pappa. Time, 1:38 2-5.
Daily Double paid $81.80.

Third Race—Six furlongs:
Royal Alpen (Jennings) $7.40 $4.20 $3.60
Windy Blews (Pierce) 3.80 4.20
Topselection (Yanez) 7.60
Also ran: Trouper's Glory, I'll Call You, Demasiado, Pass The Bar, Gilltown Maid, Holiday Dawn, Rancherias, Waytah, Rajamaya. Time, 1:11.

Fourth Race—One mile:
Brannigan (Campas) $35.80 $11.80 $7.60
Jimmer's Doll (Pierce) 4.60 4.20
Linda Marie Mc (Pineda) 4.60
Also ran: Pink Snip, Raider Radka, El Gordo Sam, Lin's Babe. Time, 1:36 4-5.

Fifth Race—Six furlongs:
Acroloma (Caballero) $150.20 $32.80 $11.00
Beau Alibi (Harmatz) 5.00 3.40
Informal (Hall) 4.00
Also ran: Modernist, Road Roller, Space Ruler, Found Out, Papa, Swoonscott, Pharang. Time, 1:10 4-5.

Sixth Race—One mile:
What Have You (Campas) $6.60 $3.40 $2.80
Prince Tab (Jennings) 4.20 3.60
Caldwells Trick (Pineda) 3.60
Also ran: Devon's Delight, Sixty Seconds, Sudden Storm. Time, 1:37.

Seventh Race—Six furlongs:
Squad Leader (Jennings) $5.40 $3.40 $2.60
La Quinta King (Pineda) 3.80 2.60
Zetes (Alvarez) 3.20
Also ran: Lauriebird, Crankshaft, Sans Sale, Faithful Ruler. Time, 1:09 3-5.

Eighth Race—Mile and one-sixteenth on turf:
Adopted (Lambert) $7.40 $4.40 $3.20
Now Buck (Pierce) 6.60 4.00
Peace Signal II (Campas) 5.60
Also ran: Black Pool, Khal Ireland, Mustard Plaster, Actor II. Time, 1:42 2-5.

Ninth Race—Mile and one-sixteenth:
Tango (Campas) $14.20 $6.60 $4.00
Bisalaw (Pineda) 3.20 2.00
Grand Slam Mike (Pierce) 4.00
Also ran: Herculit, Poacher's Pocket, Royal Eiffel, Aerolint. Time, 1:41 4-5.

DEEP-SEA SHIPS IN PORTS

(All cargo is lumber unless otherwise stated. Place names are destination and not port of registry.)

Crofton—Pacific Stronghold, U.K.

Port Alice—Kamo Maru, Japan.

Port Alberni—Meletemi, U.K.

Chemainus — Clunepark, Australia; Roy, U.K., Findon, eastern Canada.

Harmac — Billanger; Mewa Maru, Japan.

Nanaimo—Egton, South Africa; Fujiharu Maru, Australia.

Tahsis—Hozan Maru, Puerto Rico.

Duncan Bay—Kirin, U.K.

DIPHTHERIA DECLINES

Diphtheria cases in Canada declined from 3,211 in 1944 to 25 in 1964.

(Bill Hallett Photo)

OLD AND NEW are reflected on Humboldt Street near Douglas Street. Spanking new Executive House high-rise apartment provides backdrop to four older family dwellings beside huge parking lot.

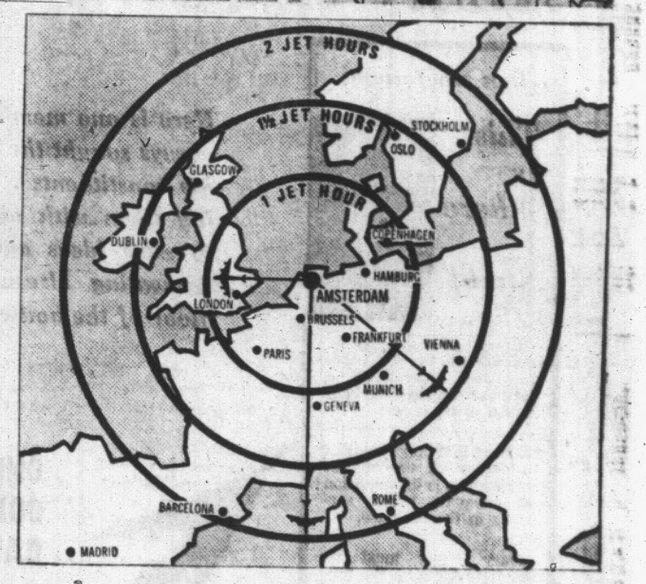

20-Ton Grader Hits House

A runaway road grader smashed into the side of a Sooke house Friday narrowly missing an occupant.

Mrs. Dougald de Rochie, 6435 Sooke Road, was knocked to the floor when the impact of the 20-ton machine moved the entire house 32 inches off its foundation.

Mr. de Rochie estimated damage at $13,000 to the four-year-old home.

The machine, owned by Webb and Trace Ltd., had been parked on the roadway about 140 feet from the house when it took off.

Mr. de Rochie, who was painting outside steps at the time, was warned of the grader's approach by two shouting men who were running after it.

★ ★ ★

COBBLE HILL — An all-candidates meeting for Cowichan-Malahat constituency will be held Monday at 8 p.m. in the Cobble Hill hall.

Seakers will be R. M. Strachan, NDP; Joseph Haddock, Liberal and P. J. Rogers, Social Credit.

The meeting is sponsored by the South Cowichan Taxpayers' Association.

★ ★ ★

COWICHAN STATION—Fire gutted the main barn on the Bench Road farm of Gerry Wikkerink this morning.

Cause of the blaze is unknown.

Mr. Wikkerink discovered the outbreak about 6 a.m. and called Cowichan Bay Volunteer Fire Department.

Before the firemen could attack the flames the section of barn filled with hay was destroyed.

Firemen fought to save milking equipment housed in the other half of the barn.

Damage is estimated at several thousand dollars.

★ ★ ★

DUNCAN — Outriders provided by Cowichan District Riding Club, Cowichan Pony Club and Vimy Western Horsemen will accompany the centennial stagecoach when it arrives in Duncan Tuesday.

The stage's first stop in the city will be on Canada Avenue opposite the city and municipal halls at about 2 p.m.

In the evening a western gymkhana and square dance jamboree will be held on Cowichan Exhibition grounds.

B.C. VOCATIONAL SCHOOL — VICTORIA

Vocational Training Opportunities

(Sponsored Jointly by the Federal-Provincial Governments)

New Courses Commence September 1st, 1966

1. Basic Training for Skill Development
To upgrade persons for entrance to a Vocational Training Programme.
Course Length: As required.
Entry Requirements: Age — 18 years; out of public school system for at least one year; possession of a vocational goal.

2. Commercial Bookkeeping
To provide basic training in bookkeeping principles for employment in commercial offices.
Course Length: 8 — 12 months.
Entry Requirements: Age 17 years; Grade XII or compensating maturity and experience.

3. Commercial Clerical
To provide basic training for employment in commercial offices.
Course Length: 4 to 6 months as required.
Entry Requirements: Age 17 years; Grade X minimum.

4. Commercial Secretarial
To provide training in typing, Pitman Shorthand and Secretarial Practice.
Course Length: 11 months.
Entry Requirements: Age 17 years; Grade XII or compensating maturity and experience.

Apply to:

The Principal,
B.C. Vocational School — Victoria
Parliament Buildings,
VICTORIA, B.C.

Going to London? Here's a good idea!

Bring back some tax-free French Perfume, Swiss Watches and Jamaican Rum from Amsterdam

Fly Canadian Pacific Airlines to London and we'll throw Amsterdam into the bargain.

And what a bargain! Amsterdam has more canals than Venice, over 500 bridges, quaint 16th Century gabled houses and modern architecture. It has excellent hotels, first class entertainment and good restaurants.

The duty-free shopping center at Amsterdam's airport is the largest in the world – selling everything from tulip bulbs to diamonds. You'll be amazed at the low price of liquor, cameras, watches – and even French perfume.

Best of all – it's convenient to jet to London by way of Amsterdam. CPA will fly you non-stop to Amsterdam from Vancouver – and London is less than an hour away by connection. Only $539* round trip from Victoria.

For not one guilder more, you can visit two great cities. Arrange it with your travel agent or call any Canadian Pacific office.

*14-21 day economy round trip including connecting carrier – in effect most months of the year.

FLY Canadian Pacific AIRLINES

CANADIAN PACIFIC – TRAINS / TRUCKS / SHIPS / PLANES / HOTELS / TELECOMMUNICATIONS / WORLD'S MOST COMPLETE TRANSPORTATION SYSTEM

Entertainment—Pages 6, 7 | Home Building—Page 9 | Full Week's TV—Pages 19, 20 | Books—Page 8

ROTO MAGAZINE COLOR 14¢

WEEKEND EDITION

16 PAGES COMICS 14¢

WEATHER: Sunny Periods

Victoria Daily Times

TODAY'S NEWS TODAY PHONE 382-3131

83rd Year, No. 69 ★★★★ VICTORIA, B.C., SATURDAY, AUGUST 27, 1966 —90 PAGES PRICE: 10 CENTS WEEKEND 14 CENTS

DESPITE DISARMAMENT TALK MARATHON

World Gun Laws Still Pretty Lax

By ANDREW BOROWIEC

GENEVA (AP)—The world's off-again, on-again effort to negotiate lasting disarmament has gone into another recess.

As the 286th meeting of the current session closed, the problems of war and peace seemed basically unchanged.

Mildly optimistic statements—customary in most Geneva negotiations—have not dispelled the grim reality: East and West continue to pile up arms, the war clouds over Southeast Asia are as dark as ever, the smaller powers of the "third world" go on flexing their muscles.

Yet it may not be all grim as long as the principal opponents are expressing the desire to meet again and talk about their differences.

Defenders of the conference point out that despite its failure to obtain large - scale, concrete, achievements, it is perhaps the only hope in the tense world of atomic menace.

Conference participants note that two international pacts originated in recent years in this Swiss city: The 1963 Moscow treaty limiting atomic tests and the subsequent U.S.-Soviet agreement to cut the production of fissionable materials.

Seventeen nations — ranging from the Soviet Union, Britain, the United States and Canada to Ethiopia and Burma—have thrown a considerable amount of effort and prestige behind the talks.

This session ended Thursday in more promises to meet again next year, as usual with routine statements of "guarded optimism" and "sincere hope for success."

The session began in January on an optimistic note, with fervent wishes by President Johnson and Pope Paul for peace. Soviet Premier Alexei N. Kosygin echoed these wishes afterward.

But the main issues soon became obscured in technical proposals disputing individual paragraphs, and the round of cocktail parties at which diplomats earnestly discussed amendments that perhaps would make their own amendments more acceptable to others.

Rail Men Breathe Defiance

'30% Wage Boost Is Sacred Figure'

VANCOUVER (CP) — Spokesmen for the two largest unions involved in Canada's country - wide railway strike say their members are in no mood to accept an 18-per-cent wage increase expected to be imposed by Parliament.

John McNicol, British Columbia strike committee secretary for the Brotherhood of Railway and Steamship Clerks, said the strikers view their demand for a 30-per-cent wage increase as a "sacred figure" that they will not go below.

William Apps, provincial strike leader for the Canadian Brotherhood of Railway Transport and General Workers, said in a Friday night interview:

"I am very concerned with the feeling of our membership. The members are aroused and frustrated. They are in no mood to accept an 18 per cent increase — even if it is imposed by what amounts to compulsory arbitration."

"If a settlement is considerably less than our members expect, then they (parliament) are going to have problems," Mr. Apps said.

Both Sides Await Verdict of House

OTTAWA (CP)—All eyes are on Parliament today as 118,000 railway workers entered the second day of their far-reaching national strike.

Last - ditch negotiations collapsed in Ottawa as the walkout began Friday. Both the railways and the unions are waiting to see government legislation on transportation before resuming hard bargaining.

Parliament opens emergency sittings at 2:30 p.m. EDT (11:30 a.m. PDT) Monday to deal with the crisis. The government plans to introduce two major transportation bills Monday.

The first measure would order the strikers back to work and grant them an 18-per-cent wage increase over the next two years, informants say.

The 17 rail unions involved in the massive tieup are seeking wage boosts averaging 30 per cent. Some labor leaders warn privately that the strikers would ignore return-to-work legislation embodying an 18-per-cent increase.

REVAMP RAIL ACT

The second bill would revamp the Railway Act and relate statutes along the lines recommended in 1961 by a royal commission on transportation.

The commission recommended that railways be freed to set freight rates at competitive levels, drop money-losing branch lines and passenger services and generally operate without close federal regulation.

Prime Minister Pearson has said that this second bill is comprehensive, running to 150 pages, and that it will improve the railways' earnings position.

This led Opposition Leader Diefenbaker to comment Friday that a removal of freight rate regulation would hurt shippers, especially in the Maritime and Prairie provinces.

He told a press conference that if the new transportation bill is similar to one introduced in 1964, it will lead to higher shipping costs in the Maritimes and Prairies.

WOULD FIGHT MOVE

He warned that any attempt to abolish the low Crowsnest Pass freight rates on wheat exports would be fought all the way by the Conservative opposition. These rates were set in the 1920s to protect wheat farmers and have remained unchanged ever since.

All freight rates have been frozen since 1959 when the Diefenbaker government blocked a transport board decision to increase them by 17 per cent. The railways have been compensated by special federal subsidies, which total about $100,000,000 in the current fiscal year.

Union and railway negotiators met for 4½ hours here Friday, then adjourned their talks until after the transportation bills are introduced Monday.

Labor Minister Nicholson told reporters he still hopes the negotiators can reach an agreement before Parliament has to impose one, but the outlook was gloomy. Some union leaders talked about a strike lasting at least 10 days.

In Toronto, The Telegram quotes NDP member Arnold Peters as warning he will refuse unanimous consent for the government to bring in strike-ending legislation Monday unless it also initiates a war on inflation and the cost of living.

BULLETINS

B.C. Golfer Drops Final

BRANDON (CP)—Wayne McDonald, Oakville, Ont., today won the Canadian junior golf championship defeating Tom Moryson, Hammond, B.C., 4 and 3 in the 36-hole final. They were all square after 18 holes.

Vancouver Loses

TORONTO (CP) — Winnipeg today defeated Vancouver 4-2 in the third game of the Canadian women's softball championship.

Pickets Lifted

HALIFAX (CP) — Striking railway workers at Port aux Basques, Nfld., lifted their picket line outside the CNR ferry terminal late this afternoon and permitted vehicles and passengers to board the ferry William Carson for the trip to North Sydney, N.S. The ferry was expected to sail once it was loaded.

15 Injured

TORONTO (CP)—A ride at the Canadian National Exhibition crashed to the ground today and at least 15 persons have been taken to hospital.

None of those involved has been identified and the extent of their injuries is not yet known.

RACE RESULTS

DEL MAR

First Race—Six furlongs:

Memorable Maid (Yanez)	$4.60	$3.00	$2.80
Dolly Jester (Cody)		9.80	7.80
Granja Doma (Fleming)			11.60

Also ran: Countess Liege, Miss Deerland, Atomic Doll, Ahwahnee, Sprightly, Hafeum, Honeymooner, Gamble Girl, Faro Nell. Time, 1:11 2-5.

Today's Baseball

AMERICAN LEAGUE		R	H	E
Cleveland	000 000 010	1	3	1
Washington	000 020 10x	3	6	0

McDowell, Radatz (7), Tiant (8) and Crandall, Sims (8); Ortega and Casanova, W-Ortega, 10-11. L-McDowell, 9-6. HR-Clev., Davalillo (2).

Minnesota	010 000 000	1	3	0
Chicago	000 000 000	0	7	0

Kaat and Battey; Peters, Wilhelm (8) and Ramondo. W-Kaat, 20-9. L-Peters, 11-10.

RACING Pages 38, 39

CHAMPION ice cream cone eater in Boston competition was Anna Rose Battaglia, 9, seen consuming seventh in five-minute contest. Event marked the 62nd anniversary of the invention of the children's delight. Anna Rose's first prize—three gallons of ice cream from the sponsor. (AP Wirephoto)

Solid SC Wall Cracking?

By JOHN MIKA

DAWSON CREEK — Cracks have begun showing in the "solid Socred" Peace River country.

And despite the massive patching-up job here Friday night, they could widen into a serious split of the Social Credit vote on election day.

The internal conflicts may not prove enough to strip the north and south Peace River constituencies from the Socred slate Sept. 12 but the irony of the threat added to wisps of tenseness that floated periodically through Premier Bennett's campaign train.

He was to cut the ribbon later today opening the Prince George Pulp and Paper's $84 million mill at Prince George and undoubtedly would find the gala ceremony a boost to his campaign.

BAD LUCK

But for the past two days bad luck has hung over the premier's entourage like the heavy overcast that wiped out his sunny start of the tour with drizzle ever since he entered the party's stronghold in the north:

Rain splattered the streets and dampened the parade preceeding both meetings here and in Fort St. John;

A widely-publicized half-hour interview on the local television station was almost incomprehensible due to transmission difficulties and finally had to be cut off as the station went off the air.

Premier Bennett delivered a lacklustre speech here to a friendly crowd, then sent some shocks through the audience in the final moments with testy answers to troublesome questions.

And even an emergency stop for half-an-hour marred his departure southward when two

Continued on Page 2

SHELTERING SON'S HEAD as U.S. First Infantry Division raids village in search of Viet Cong snipers is Vietnamese civilian. About 30 Vietnamese were rounded up and taken away for questioning after Americans were shot at as they entered village 35 miles northwest of Saigon. (AP Wirephoto)

STRACHAN CHARGES:

'East Businesses Call Tune in B.C.'

By AB KENT

Opposition Leader Robert Strachan Friday said he had to go to Britain to see democracy in action and now is ready to fight to throw Social Credit out of office.

Speaking to a crowd of 160 persons at Victoria High School the New Democratic Party leader rejected an accusation by Attorney-General Robert Bonner that his summer trip to the U.K. was "to learn how to freeze wages."

"I went to Britain to see how democracy should work and I came back to British Columbia to fight to make it work," Mr. Strachan said.

He was "fed to the teeth with the ruthless, arrogant undemocratic" manner of the B.C. government, he said.

BIG BUSINESS

The government's election call for Sept. 12 was at the behest of "eastern big business," Mr. Strachan charged.

"Any time big business in the east calls an election in B.C. it's time the government which heels to the request was tossed out."

The request was because business "wants a bigger slice of the pie," the opposition leader said.

Premier Bennett's "smooth, slippery government hopes to slip quietly into office Sept. 12 merely for the sake of slipping into office and perpetuating the regime," Mr. Strachan told the audience.

REDISTRIBUTION BIGGER

The premier had already "rigged the redistribution of seats in the legislature" and then succeeded in having the old voters' list adopted due to shortness of time offered for registration, the NDP leader said.

Mr. Bennett also "as usual didn't understand" eastern concern for provincial stability.

Mr. Strachan said it wasn't

Continued on Page 2

Hurricane Escapes Bop in the Eye

MIAMI (AP) — A history-making attempt to tame the fury of hurricane Faith was cancelled today as the storm lumbered toward the southeastern Bahamas.

The storm churned toward the west-northwest on a path parallel — but 150 miles south — of a whale-shaped area where scientists had hoped to bomb her eye with silver iodide to prove that man can conquer one of nature's mightiest forces.

The seeding plans were called off because the storm was too close to land.

However, officials of Project Stormfury said the plans would be reactivated if Faith were to make a dramatic turn to the northeast. But this, a forecaster, said, "was only the slightest of possibilities."

Hundreds of scientists and technicians and a fleet of planes had stood by all week waiting for their first chance in three years to test their theory that heat and moisture can be artificially drawn from hurricanes, wrecking their structure.

Hurricane Faith, not as strong as once feared, spun north of Puerto Rico, leaving little more than high tides and occasional gales in her wake.

Near Anarchy

TOKYO (UPI) — The teenage "Red Guard" movement sweeping China is out of hand and Peking is in a state of near anarchy, reliable Japanese reports said late today.

Nine of the youthful zealots were reported shot and killed by citizens trying to end their rampage.

BANDITS HOLD FAMILY AT GUNPOINT

'He Was a Very Nice Man'

SAN FRANCISCO (AP) — Three robbers used a San Francisco family's home as a hideout Friday and held six persons at gunpoint for 21 hours, police said.

The trio left all their captives unharmed when the three slipped away from the home late Friday night.

The gunmen permitted the Dennis Clements family to come and go individually but warned that those left behind would be "wiped out" if police were called.

Three of the Clements children, ranging in ages from nine to 18, were even allowed to attend Bible school and go shopping. Clements, 50, joined a neighbor for a beer in a nearby tavern in the afternoon.

"He was a very nice man," said 17-year-old Lily Clements of the leader. Clements said that as the last of the gunmen disappeared, "we shook hands, and he said to me: 'You're a good man.'" Clements then called police.

As patrol cars cruised by the house, unaware it had been invaded, the men divided up — before the family's eyes — some $500 taken in a drug store robbery.

Police said one gunman entered through a bathroom window, then let his two companions in the front door.

SOLO SAILOR, 65, STARTS WORLD TRIP

PLYMOUTH, England (AP)—Francis Chichester, 65 next month and three times solo conqueror of the Atlantic, sailed today on his greatest adventure—to circle the world in 200 days.

Chichester hoisted full sail in his gleaming white 53-foot ketch Gypsy Moth IV and headed out to sea.

Wonder how many MPs are goin' back t' Ottawa determined t' help th' country out of its crisis—an' how many are on'y figgerin' on a good chance t' win some political advantage.

★ ★ ★

All th' choo-choos got th' shoo-shoo.

★ ★ ★

Mister Bennett's fightin' this election as if it wuz his first one—'stead o' prob'ly his last.

TIEUP EFFECTS ALREADY FELT

By UPI

Fifty thousand miles of railway track lay rusting and unused across Canada today as a nationwide strike began to choke off the country's economic lifeline.

With the walkout of 118,000 railroaders in only its second day, effects of the strike were already beginning to seep through the economy and to touch remote areas.

The Alberta government may have to airlift supplies into remote communities 250-to-400 air miles north of Edmonton, where some 500 persons face food shortages if the strike lasts more than five to seven days.

The communities, strung along a north-bound railway that angles toward The Northwest Territories, have no telegraph communication, few telephones, and no medical facilities.

A scheduled food delivery missed the last train out of Lac Labiche, Alta., before the strike began at noon Friday.

In the Maritimes, the province of Prince Edward Island was linked to the mainland by two tiny privately-owned ferries, but a proposal to have the federal coast guard take over ferry service was temporarily shelved.

"The Prince Edward Island government is reluctant to act as a strike breaker," Premier Alex Campbell said.

Railway employees who normally man the island's ferry service were described

Continued on Page 2

153 WANTED TO BUY HOUSES

"COLONY" NEEDS TODAY ! ! !

Desperately need 3 BR, basement home near University. Client has $4,000 cash. Price up to $20,000. MARIE MALBON, 477-4253.

• • • • • • • •

NEWLY ARRIVED from Hazelton, high school teacher needs 3 or 4-bedroom home, near Gonzales. Up to $25,000. MARIE MALBON, 477-4253.

• • • • • • • •

Substantial down payment or cash to mtge for "fix-up" house in Cordova Bay. BARBARA HUNT, 658-5664.

• • • • • • • •

NEEDED—3 bedrms, full bsmt. Up to $16,000. Cedar Hill, Quadra or Oaklands. ELAINE STEPHENSON, 385-7016.

• • • • • • • •

Urgent, wish to settle before school, either Oak Bay or Cadboro Bay. Modern 3-4 bedrooms, view property if possible. Please call JOYCE MILLER, 386-3231 or 477-6161.

• • • • • • • •

5 children and their mother and father need a home in Oak Bay. Please call WANDA STARR at 388-4920.

• • • • • • • •

Need a post and beam home. Selling price approx. $20,000. Please call WANDA STARR at 388-4920.

• • • • • • • •

I am in dire need of 2 or 3-bedroom homes for renovating purposes. Also older homes not in need of renovating. Please call JEAN KOWALSKI, 386-9358.

• • • • • • • •

CASH clients for 2 or 3 bedrm., full bsmt. homes. Oak Bay and Fairfield areas. Call anytime, IRENE DALZIEL, 384-9692.

• • • • • • • •

Larger older home in good repair, some trees preferred. BETTY SILVER, 385-2885.

• • • • • • • •

3 bedrooms, no bsmt., some seclusion. BETTY SILVER, 385-2885.

• • • • • • • •

$17,000 to $20,000—the home I was advertising in Oak Bay has now sold and I have clients looking for property in Oak Bay area. Please call WANDA STARR, 388-4920 or 386-3231.

• • • • • • • •

$20,000 to $30,000—Need something unusual for two clients in this price range with 3 bedrooms. One client insists on having a view. Please call WANDA STARR, 388-4920.

• • • • • • • •

"Realtor" is a professional service provided by a real estate broker who subscribes to a strict code of ethics as a member of the local board and of the Canadian Association of Real Estate Boards.

COLONY HOMESALES

is Victoria's only exclusive HOMESALES office and Victoria's only all-women office of REALTORS.

TO SELL CALL
COLONY HOMESALES, 386-3231
Often IMITATED but never DUPLICATED

154 PROPERTY FOR SALE

LOTS OF LOTS !

SIDNEY — N.H.A., 64x120, cleared and level, NEW HOMES - $2,800

CENTRAL SAANICH — 100x205, seaview, only two left, terms, $3,100.

EXPERIMENTAL FARM — 0.6 acre, trees, seaview, new homes. $4,650.

ARDMORE — 1.8 acres in two lots, paved road, treed. $3,900

656-1154 K. DROST 656-2427
GORDON HULME LTD.

LOTS

Good selection of
View Lots and
Acreage now available

BRENTWOOD
PROPERTIES LTD.
7183 West Saanich Rd.
652-1141

ARDMORE

Lovely cleared property that can be subdivided into two parcels of ¼-acre each. This fine building property is situated just 2 blocks from the Ardmore Golf Club and less than 1 block to the public beach.

ASKING PRICE ONLY $5,000
(With Easy Terms)

To view or for further information call Ron Souger at Newstead Realty Ltd., 382-8117 or eves. 479-3673.

SAANICH

4.95 acres		$7900
5 acres		$8000
2.13 acres		$12000

LANGFORD

5 acres		$7500
20 acres		$8500

METCHOSIN

2.74 acres		$4750
4.11 acres		$6000

Phone RAY SMITH
— 385-6741 —
Northwestern Securities Ltd.

V.L.A. PROPERTY ! ! !

I have several good open properties, ½-acre to 1.6 acres qualified for V.L.A. Price $5,500-$4,500. Also some good homes on ¼-acre to 1-acre, ranging from $12,000 to $19,500 with and without basement. They qualify.
EV 4-4962 D. L. Macdonell 388-3555
B.C. LAND

TERMS TO SUIT on two well-situated lots, on southern slope with view, Gordon Head near new construction, $3500 and $4500. Phone P. Sivertsen, CITY BROKERAGE LTD., 386-3547 anytime.

SIDNEY SEAVIEW
V.L.A. OR N.H.A.

½-acre, partly treed, in most desirable location, ½ block from the sea, on sewer and water. Try your offer, asking $6,000. Call GEOFF BUCK OR REG. SCHUMAKER,
385 - 7761
D. F. HANLEY AGENCIES LTD.

TERMS TO SUIT
1-acre lot, treed, 132 feet road frontage near Shawnigan Lake, price $1,800 and up. Ruth E. Hutchesson, EV 4-9318, GR 8-3536. C. N. Montague Co. Ltd.

SEA VIEW

PANOVISION view of Cordova Bay. Lot on Georgia Park Terrace. Call anytime 388-5480.

2 LOTS ON RUBY RD., 3 LOTS on Teakwood. Slegg Bros. Const. will build a custom designed home for you on the lot of your choice. Peter Polet, 479-7151 or eves. 652-1497.

VALUABLE CORNER SITE
Two duplex zoned lots—total 132x132 feet. Small house now rented. High view location. Full price $11,600.00.
P. G. Jackson Limited
631 Fort St. EV 2-0852 Anytime

SEA VIEW—75' FRONTAGE. CLOSE to beach. For particulars phone Mrs. Wallace, Clarke & Wallace Realty, 385-5794, 479-1427.

1-ACRE TREED AND PARKLIKE, Cordova Bay, 150x290, $5,600.00. Lew Moilliet, 382-7276, 658-5275.
Town & Country Realty Ltd.

DRIVE BY — LARGE LEVEL 127x171 ft. lot next to 1561 Ash Road. $4,200. EV 4-6571.

CORDOVA BAY
80' SEAVIEW LOT
Choice location. Parker Ave. from owner. 384-0962.

LOT FOR SALE IN CENTRAL Saanich, 100x169.5, possible sea view, has dogwood trees. $3,200. 652-2565.

3 SAANICH LOTS FOR CAR, boat, truck, etc., down payment on house or cash offer. 478-6805.

GORDON HEAD N.H.A. LOT. Reasonable. EV 4-7477, EV 5-4362.

PANORAMIC VIEW LOTS. S E E signs Stelly's X-Road. By owner.

ACCESS TO BEACH AND SEA view. N.H.A. lot. 478-6995.

LOTS MARIGOLD, $1,850 EACH. GR 9-5304.

2 ACRES, $2,900, 10% DOWN, OR 10% discount for cash. 384-1348.

154 PROPERTY FOR SALE

NORTH SAANICH HIDEAWAY

Completely secluded lot with southern exposure. 2.69 acres, all treed and offering privacy forever.
$5,500
MR. HETHERINGTON, 656-3864 or 656-1154
(Gordon Hulme Ltd.)

10 WOODED ACRES, OR MORE, near Sooke Golf Course and less than a mile to village. It is part of an old farm, and has an apple orchard. Light, power and water available. Ideal for farming or subdividing. Price $500 to $750 per acre, terms. Call non-resident owner at 642-3232 or write Box 303, Sooke.

LANGFORD. OVER AN ACRE OF fertile land with two bedroom home, tool shed, and two barns. Ideal for vegetable garden or farm animals. A handyman's special at $6,900 with terms. J. Henderson, Taylor Spittal Ltd., 383-8652 or 384-9308.

EXCLUSIVE AREA
CORDOVA BAY RIDGE

All staked out with road roughed in. Beautiful trees. Some with view. Call Lew Moilliet, 382-7276 or 658-5275.
Town & Country Realty Ltd.

VICTORIA WEST

Three high, level, cleared lots, each 60x130. Zoned for single or double dwelling. $9,000. J. M. Taylor, 388-5555; eves. 384-9902. B.C. Land.

COLWOOD

Lots for sale. Oldcorn Place Subdivision. On paved cul-de-sac off Mount View Ave. Near school and bus. Light and water available. Apply 536 Mount View Ave. Phone 478-1030.

A NEW SUBDIVISION
OFF TORQUAY
PRIME GORDON HEAD
FROM $3600 TO $3800
EV 5-5055
J. McLAREN CONSTRUCTION LTD.

WELL-TREED LOT IN COLWOOD, central. Easy terms. 656-1965.

155 PROPERTY WANTED

WE ARE
NOT DESPERATE
BUT OUR 20 MEN
(AND SALES GALS)
ARE ENTHUSIASTIC
AND SELL PLENTY
SO THE LISTINGS
ARE IMPORTANT

We have them all! The retired farmer with cash, the California millionaire (with $2500 down), the little old couple that wants a cute cottage, the prolific gentleman who needs a 6-bedroom home. People living in the country who want to go back to the city, the city folks who want a secluded home out of the city (nearly always with a Tudor home), and not for over $15,000 (on the waterfront, too. Ha, ha!). In fact, if you have a home to sell, you couldn't do yourself a greater favor than to call HAGAR & SWAYNE, LTD., an old-established firm with a PRESTIGE REPUTATION. We will be happy to value your home, suggest a good MARKETING PLAN and give you MORE SERVICE than you could ever expect, advertising, Open Houses (if you wish), photographs in our windows at our BUSY LOCATION, (you name it). CALL TODAY, 384-0531 (we have 30 lines), and ask for the DUTY SALESMAN, and he or any of the HIGHLY EXPERIENCED Sales Personnel will arrange for an immediate interview and discussion. We sell HOMES, BUSINESSES, BUILDINGS, LAND, SUBDIVISIONS, LOTS, ETC.

HAGAR & SWAYNE, LTD.
(Members Victoria Real Estate Board)
610 YATES STREET
384-0531 (24-HOUR SERVICE)

We NEED LOTS AND ACREAGE. Prefer sewered or adjacent to sewers, but will consider everything.
REESON & PINCH HOMES
477-6666 Eves. 384-2440

CASH FOR YOUR ACREAGE AND LOTS
We want to build on them, we mean business!
Kasapi Construction Co. Ltd., Phone 386-6131 anytime.

ONE ACRE OR OVER, LAND suitable for V.L.A. Any area. Victoria Press, Box 289.

CASH NOW FOR LOTS
Gilmour Const., GR 7-1606

156 ACREAGE FOR SALE AND WANTED

ACREAGE FOR SALE

158 Acres—Own your own Mountain — Build a Monastery — Secluded — Timbered — View of the World—$18,000.
152 Acres—Beautiful acreage — Excellent older 4-bedroom house and farm — Barn — Water Tower — partially cleared — Ideal for animals of all kinds — $22,000.
22 Acres — Secluded — Timbered — Approx. 540' waterfrontage — Deep Water — Sheltered Bay — Cottage — Power — City phone — $32,000.
6.58 Acres—400 ft. waterfrontage — clear level land — Ideal for Marina or Subdivision — $40,000.
1 Acre — with framed house and septic tank — cleared — Just complete and move in. — $4,300.
6 Acres — On Main Road — Shrubbery. — $4,500.
16.76 Acres—Rocky, timbered and partially cleared. — $15,000.
20 Acres — Rocky, timbered and partially cleared. — $16,000.
45.40 Acres—Beautiful grazing land — Creek — New 3-Bedroom Home — Swimming pool — Small 2-bedroom cottage — Large barn — Outbuildings. — $70,000.
Call Hope Newton 385-3411
KER & STEPHENSON LTD.

COUNTRY LIVING
TWO-ACRE LOTS
LOVELY SEAVIEW
MECHOSIN AREA
JUST A FEW LEFT
MOVE IN FOR XMAS

Priced reasonably from $1500 to $2500 per acre. Terrific values. Just an easy 15-20 minutes into the city. Reserve your lot now for V.L.A. or for construction now in this fast developing family area. Well treed and on new and attractive roads. For immediate viewing call JOHN BISHOP for appointment. Res. phone 656-2308 (24-hr. Service, EV 4-0531).

HAGAR & SWAYNE, LTD.
COMMERCIAL DIVISION
EV 4-0531 (DAY OR NITE)

87 ACRES—METCHOSIN
WIDE SEA VIEWS

Approx. 87 acres to be sold in one parcel. Excellent subdivision potential. Price $38,000 (terms). For further information, please call Mrs. L. Cumming, 388-5555 (24 hrs.) B.C. Land & Insurance Agency Ltd. 922 Government St.

156 ACREAGE FOR SALE AND WANTED

40 ACRES
Just north of Duncan, with fabulous sea views and Island views. A real good holding property. Owner will consider $3,000 down. Priced at $16,-000. Call JOHN MOLYARD, ph. EV 5-6741, Northwestern Securities Ltd.

WANTED

ACREAGE WITH OR WITHOUT IMPROVEMENTS UP TO $10,000 PER ACRE IF ON SEWER. CALL N. HYDE, 388-4294.
BASTION SQUARE PROPERTIES

WANTED
Farms and Acreage. Large or small. You have the property, we have the clients. Stan Hyland, 383-3520; Larry Skinner, 477-6783. Western Homes Ltd.

WILL YOU TRADE
From 2 to 10 good acres on a modern deluxe Colwood home, value $18,800. Please phone Frank Richardson at 383-6741. Northwestern Securities Ltd.

ESTATE SALE — 21½ ACRES 23 mi. from Victoria, 1 mi. Sooke Village. Corner 2 main rds. Water, light services. Sea, river views. Interesting developments or subdivision. Offers. 383-5559.

156 ACREAGE FOR SALE AND WANTED

Shirley Phipps Homefinders Ltd.
GRAY LORENZEN
388-4401 652-1038

SAANICH PENINSULA
20.18 — $49,500
WITH TERMS

On water line, gorgeous view property in a 15,000 sq. ft. subdivision area. Property, shape and land condition lends itself to low cost subdividing.

MALAHAT
24 ACRES—$12,500

Next to a developed subdivision of gorgeous view property this acreage offers the same view and has a gentle slope.

COWICHAN RIVER
131 ACRES
$33,000

¾ mile on the river, accessible for swimming, fishing or camping, only 2½ miles from Duncan. Tremendous subdivision possibilities.

274 ACRES—RANCH HOME
3 MILES FROM
PARKSVILLE
$65,000, TERMS

Approx. 30 acres in hay, approx. $15,000 in timber, ample water. Beautiful views, ¼ mile of road frontage and a lovely 3-bedroom plus den home with a big beautiful living room. Outbuildings, a paradise of game, beauty and development possibilities.

INFLATION HEDGE
CLOSE-IN ACREAGE

The population of the Greater Victoria Area, as estimated in a recently published most authoritative report, will reach over 420,000 within 50 years, PLUS summer visitors estimated at 35,000 per day. (Present population 170,000 plus 13,000 per day summer visitors). How will this affect close-up property values?

BEAVER LAKE AREA

A beautifully treed and watered tract of over 28 acres, located within the 5½ MILE CIRCLE, and easily accessible from highways on a gazetted road. Full price
$28,000

THETIS LAKE AREA

254 Acres of rolling parkland that can be used for recreation or subdivision. This is close to the TRANS-CANADA HIGHWAY and within the 6½ MILE CIRCLE from Victoria's City Centre. Easy Terms are available on this very versatile acreage pending its full development, and it can be handled initially for only
$25,000
J. H. Ford
EV 4-1863 or EV 5-3411 Anytime

KER & STEPHENSON LTD.

LANGFORD LAKE
7.11 ACRES
WATERFRONT

THIS VALUABLE PROPERTY HAS TWO FRONTS ON NO. 1 HIGHWAY, TWO ON GOLDSTREAM PLUS A FINE LOG CABIN WITH BASEMENT, GARAGE, ETC. ON APPROX. ½ ACRE FRONTING ON LANGFORD LAKE. "FIRST-CLASS HOLDING INVESTMENT AS WELL." PRICE $34,000. PLEASE CONSULT SQUADRON LEADER CANNON (RET'D.) OF TOWN & COUNTRY REALTY LTD. RES: 479-8243 OR EV 2-7276 (24 HRS.). SIGN ON PROPERTY (SOUTH SIDE NO. 1 HIGHWAY, JUST BEFORE JUNCTION WITH GOLDSTREAM).

19.87 ACRES

of beautifully treed property with gentle slope from the East Saanich Rd. down to the Pat Bay Highway. Magnificent Sea View with Mt. Baker in the background. Would make ideal subdivision of half-acre lots. This property is situated where property is in demand. Asking price with terms $55,000. EXCLUSIVE LISTING. Please call Mr. Lawson, EV 5-8771 anytime.
BROWN BROS. AGENCIES LTD.
1125 Blanshard St.

SECLUDED ACREAGE

8 acres, four miles from Glen Lake on Sooke Rd. Ever running stream runs thru. Nicely treed. $5,600 cash or easy terms.
6.5 acres adjoining with about two acres cleared. Stream runs thru. Both lovely secluded homesites. Light and telephone lines pass. $5,000 cash. May consider terms. Phone George Lee, P. R. Brown & sons Ltd., 478-1903 or 385-3435.

NORTH SAANICH

9.71 acres, partly cleared and an ideal location for horses or holding.
$16,500
29.51 acres, heavily treed, but with ample road frontage and excellent possibilities.
$35,000
MR. HETHERINGTON, 656-3864 or 656-1154
(Gordon Hulme Ltd.)

SPECIAL

10 acres, Saanich Peninsula, cleared and fenced. Close to Sidney highway. Water and power available. Excellent investment. Prime location for farming. Priced for a quick sale at $16,500.

A. T. CHESSON, 384-5285
NATIONAL TRUST LTD.

200 ACRES, 35 CLEARED, approximately 1 million board feet Timber. Excellent suburban subdivision potential, dude ranch, golf course or private estate. Farm machinery, saw mill, planer, logging equipment, optional. Hydro, phone, black-top highway, near booming Industrial centre Vancouver Island. Inquiries invited. Pine Dell Ranch, RR No. 3, Alberni, B.C.

EXCLUSIVE

Over 5 acres close to Florence Lake. Drive up Savory Rd. look for our signs at start of property. Full price $5,500 with $850 down. Salesmen Bert Ralph, D. Dowsley, 382-7276. Town & Country Realty Ltd.

TO
PLACE
YOUR
MISCELLANEOUS
ARTICLES
FOR
SALE
PHONE DIRECT
386-2121

156 ACREAGE FOR SALE AND WANTED

170 ACRES — $84,500
Excellent holding or development potential—resort improvements over $30,000. Now in—power, water and phone. Just north of Ladysmith with Hi-way access. Phone A. M. CHANDLER, 388-4294 anytime.
BASTION SQUARE PROPERTIES

38 ACRES—$45,000
Adjacent to Glen Meadows Golf and Country Club and overlooking the Airport. Gentle slope and some trees. Phone A. M. CHANDLER, 388-4294 anytime.
BASTION SQUARE PROPERTIES

12 ACRES AT PROSPECT LAKE. Good holding property for someone. Small unfinished cottage on property. Taxes only $148. Full price $9,200, $2,500 cash will handle and balance at $75 a month. Call Harold, EV 2-9145 or res. EV 2-1461. Victoria Realty Ltd.

DEEP COVE

3½ acres, secluded and beautifully treed. Price $7,000. Guy Seymour, EV 4-9318, 479-4036. C. N. Montague Co.

ACREAGE FOR SALE?
Large or small, with or without home. Building lots, etc. Call GEORGE CHAN, the Specialist in Land. 386-2955. Mayfair Realty Ltd.

CASH FOR ACREAGE ADJACENT to sewer. Kasapi Const., 386-6131.

5 ACRES FOR SALE, WEST Saanich. $6,000. 383-3420.

157 COMMERCIAL PROPERTIES

THE YORKSHIRE
737 Fort Street 384-0514
MODERN RETAIL STORE
IN THE CITY

4,000 sq. ft. ground floor plus 2,000 sq. ft. second floor, ample paved parking area, 231 ft. frontage on Burnside Road, with 178 ft. depth of land. Premises available immediately. For full particulars please phone
HAROLD GROOS 384-0514

LOT 60' x 120'
BARGAIN
COMMERCIAL ZONED

60 ft. off Douglas Street, in downtown location. Presently has an older 9-room home and three-car concrete block garage on it. Bringing in adequate revenue to retain as an investment if so desired. $13,000. Phone ROY E. HILLS, EV 5-6741 (24 hrs.)
Northwestern Securities Ltd.

4 SUITES—5 STORES
2-STOREY BRICK BLDG.

Drive by the corner of Gladstone and Fernwood. This valuable property can be bought for $28,500 with $5,000 down. Balance on A/S to vendor. Phone F. Colombin at 382-7276.
Town & Country Realty Ltd.

1008 AND 1010 FORT STREET—VALUABLE COMMERCIAL PROPERTY WITH A SIDE X SIDE DUPLEX THAT CAN BE USED AS IS OR RENOVATED FOR OFFICES OR ADDED TO. FOR FULL PARTICULARS CALL: 385-9455, A. VICKERS
P. R. BROWN & SONS LTD.

LOT ZONED FOR WAREHOUSE or commercial use. Preferably in the Victoria - Saanich business area. Address replies to P.O. Box 1475, Victoria, B.C.

OAK BAY AVE. DUPLEX, $14,900. Corner lot, terms, 384-1348.

158 FARMS FOR SALE AND WANTED

280 ACRES
BEEF—(DUDE) RANCH
NEAR DUNCAN

If you want definitely the best ranch within a short distance to the City, with buildings that could not be replaced for $80,000 with luscious pastures, a private lake (10 acres appr.), a manager's home, huge barn, stables, equipment shed, etc. Lots of water. Full of wild life, easy to reach by paved roads yet extremely secluded. An ideal site for a Health Ranch, Dairy Farm, Dude Ranch, Nudist Colony, Playboy Club or what have you. This is an outstanding buy at $160,000. Call JOHN BISHOP for appt. to view.

WANT TO BUY
350 - 600 ACRES
SUITABLE FOR TEXAN
WISHING TO RAISE
LARGE BEEF HERD
IN OUR SUPERIOR
VANCOUVER ISLAND
CLIMATE

If you have a really good ranch and want to quit, call me. I have just the right man for it. He will have it appraised by experts, but will pay a good price for lots of green pastures with good irrigation and preferably with a very liveable home. JOHN BISHOP, Res. 656-2308 (24-Hr. Service 384-0531).

HAGAR & SWAYNE, LTD.
COMMERCIAL DEPT.
JOHN BISHOP, MGR.

MILL BAY

We are fortunate in offering for sale for the first time, 41 acres of gently sloping land that is presently used as dairy farm. This acreage is completely fenced and cross-fenced into at least seven pastures; ideal for the dairy farm as it is presently used. It cannot be beaten for the views are simply terrific. Sea views, valleys and mountains plus a stream that runs continuously through the year.
Many outbuildings, barns, equipment sheds, chicken runs, milk house (Surge milking machinery and stainless bulk tank), hayloft, plus a large 5-BR home complete this once-in-a-lifetime buy.

FULL PRICE $60,000
(With very easy terms—6%)
To view call RON SEDGER at
Newstead Realty Ltd.
EV 2-8117 or 479-3673. anytime

300 ACRE RANCH
FOR RENT

With modern slaughter house and cooler. 2 large barns and family home.

BROILER FARM

New housing and quota for 32,000 chicks. 4 bedroom home and all equipment. $70,000 on terms.

DAIRY FARM

76 head reg. milk cows. 2 homes and full line of modern equipment and machinery.
Details and appointments to view from JACK BAILEY, Farm Appraiser and Auctioneer. 746-6589 or 385-6741. Northwestern Securities Ltd.

CHICKEN RANCH
CENTRAL SAANICH
7½ ACRES

Includes a 4 brm. house, 4 laying houses, new feed mill, equipment including refrigerated truck, guaranteed marketing outlet. 10,000 layers, 4000 pullets, one acre of loganberries, one acre orchard. EXCELLENT FINANCING.

ALSO

20 ACRE RANCH
CENTRAL SAANICH

On above, call
COLIN MUNRO
BILL McCULLOCH
385-2471 anytime
Johnston & Co. Ltd.

160 ACRES OF BEAUTIFUL VALley property. Alder—fir, etc., approx. $200 per acre of timber, abundance of water, year-round stream. Approx. 1500 sq. ft. modern 3- or 4-BR home with double carport, part basement, Oil-O-Matic heat. Appox. 10 acres cleared at present. Could be ideal for cattle, dude ranch, etc. Light and telephone connected. 2 miles from Shawnigan, good roads. Price $55,000. Exclusive with Roy Smith, Western Homes Ltd., ph. EV 2-2157 anytime.

158 FARMS FOR SALE AND WANTED

"WANTED NOW"

Small farm or holding property with modern 3 BR home, 2 to 10 acres suitable for 1 or 2 riding horses. As close to city as possible. Purchaser not interested in working farm. Pasture land preferred. Price around $30,000.00 or less. Immediate sale for right property. This is a sincere request. Please call Roy Smith, 382-2157 days; eves and weekends 383-6070. Western Homes Ltd.

FARMS

Small farm—10 or 20 acres, good outbuildings, good home south of Duncan. Call Phil Le Mare, 746-5171 or eves. 746-5460.

H. W. DICKIE LTD.
Duncan, B.C.

500 ACRES FOR LEASE WITH OPtion to purchase. Duncan area. Ph. EV 2-7315.

FARM WITH GREENHOUSES FOR sale by owner. 4334 Torquay Drive, 477-4965.

159 GULF ISLANDS PROPERTIES

PENDER ISLAND
WATERFRONT

2½ acres of landscaped beauty, 600' waterfront, gravel beach, seclusion, only 5 min. from public wharf and store. 4 bedrooms, fully furnished home, O.O.M.-heat. Guest cottage, outbuildings, boathouse with boat. Buildings in excellent condition. Asking $40,000.

WATERFRONT

3 acres of view property, 240' waterfront. 4-room home, living rm. with firepiace, modern bath. Excellent water supply. $12,950.

PANORAMIC VIEW

I have just listed this rustic log home. 2 bedrooms, modern bath, living room with wall-to-wall carpet, custom built natural wood kitchen cabinets. Situated high on a hill. $11,200.
For information on waterfront properties, lots or acreage, phone FRED McLAUGHLIN. EV 2-2251 anytime. Rithet Agencies Ltd., 714 Fort St., Victoria, B.C.

SATURNA ISLAND SPECIAL

2 lovely building lots in Tumbo Channel subdivision, each approx. 108' waterfront and ⅔ acre. $4,400.

SALT SPRING WATERFRONT

2 waterfront parcels on Satellite Channel — no roads or power, but water and privacy for sure.
1,650' waterfront, 37 acres, $17,000.
1,200' waterfront, 61 acres, $17,000.

SALT SPRING FARM BARGAIN

52 acres near Ganges, over half cleared, solid older home, many old unused chicken houses, lots of water and road frontage, valuable land. $25,000.

Call MR. HETHERINGTON
656-3864 or 656-1154
(Gordon Hulme Ltd., Sidney, B.C.)

SALT SPRING ISLAND

Prompt, convenient real estate service available for Salt Spring and the other Gulf Islands, through DOUGLAS HAWKES LTD., 817-A Fort Street. Please contact Howard Byron, telephone 384-7128 (or res., Ganges 537-2054).

SALT SPRING LANDS LTD.
Largest Gulf Island Realtor
Box 69, Ganges — Phone 537-5519
Established 1928

• Ask for our special 6-time rate and save money — as soon as you get results just phone and you pay for only the number of times the ad appears.

NOTICE TO CREDITORS

In the matter of the Estate of FLORENCE ETHEL LEES, deceased, late of 2612 Richmond Road, Victoria, in the Province of British Columbia.

NOTICE IS HEREBY GIVEN that creditors and others having claims against the estate of the above named deceased are hereby required to send them to the undersigned Executor at 505 - 645 Fort Street, Victoria, B.C., before the 26th day of September, 1966, after which date the Executor will distribute the said Estate among the parties entitled thereto, having regard to the claims of which he shall then have notice.
GILBERT JOSEPH SMITH,
Executor.
By his Solicitors,
Messrs. Sullivan, Smith & Bigelow,
505 - 645 Fort Street,
Victoria, B.C.

NOTICE TO CREDITORS

IN THE MATTER OF THE ESTATE OF NELLIE DAWSON, late of Victoria, British Columbia, deceased.

NOTICE IS HEREBY GIVEN that creditors and others having claims against the estate of the above deceased are hereby required to send them to the undersigned Executor, P.O. Box 580, Victoria, B.C., before the 20th day of September, 1966, after which date the Executor will distribute the said estate among the parties entitled thereto, having regard only to the claims of which he then has notice. And all persons indebted to the said estate are required to pay their indebtedness to said Administrator forthwith.
Dated at Victoria, B.C. this 1st day of August, 1966.
IAN M. HORNE,
Official Administrator for the County of Victoria.

NOTICE TO CREDITORS

ESTATE OF WINNIFRED IVY LOTHIAN
Notice is hereby given that creditors and others having claims against the estate of the above-named deceased, who died at Victoria, B.C., on June 15th, 1966, are hereby requested to send them, properly verified by Statutory Declaration to the undersigned at 302 Royal Trust Building, Victoria, B.C. before the 31st day of August, 1966, after which date the Administrator will distribute the said estate among the parties entitled thereto, having regard only to the claims of which he then has notice. And all persons indebted to the said estate are required to pay their indebtedness to said Administrator forthwith.
Dated at Victoria, B.C. this 1st day of August, 1966.
IAN M. HORNE,
Official Administrator for the County of Victoria.

LAND REGISTRY ACT
Section 162

In the matter of EDMUND BRAZIER WILLIAMS, GERALDINE MAY WILLIAMS, Certificate of Title 223008-I and Lot 10, Block 19, Section 9, Range 2 West, North Saanich District, Plan 1437.
Proof having been filed in my office of the loss of said Certificate I HEREBY give notice of my intention at the expiration of one month from the first publication hereof to issue to the above-named a Provisional Certificate of Title in lieu of such Certificate.
Any person having information with reference to such lost Certificate is requested to communicate with the undersigned.
Dated this 17th day of August 1966 at the Land Registry Office, Victoria, B.C.
J. V. DI CASTRI, Registrar.
Victoria Land Registration District.

TENDERS FOR BRUSH CHIPPERS

Sealed tenders will be received by the City Clerk, City Hall, Victoria, B.C., up until noon on Thursday, September 8th, 1966 for one brush chipper for the City Parks Department, to specifications which may be obtained from this office.
Each tender must be enclosed in a sealed envelope marked "Tender for Chipper" and accompanied by a certified deposit cheque made payable to the City Treasurer for 5% of the amount thereof.
The lowest or any tender will not necessarily be accepted.
G. F. SHARPE,
City Purchasing Agent.
City Hall, Victoria, B.C.
August 26, 1966

Chief Can't Understand Attitude

View Royal fire chief Al Beasley said this week he can't understand Esquimalt's attitude in the dispute over sewage connections for the planned Christie Point School.

Esquimalt has refused to allow a hookup between the school, to be built in View Royal district, and the Esquimalt sewage line.

When amalgamation between View Royal panhandle and Esquimalt was being discussed earlier this year, Esquimalt "told us they could take over (sewage) with no problem," said Mr. Beasley, a member of the regional board.

If the school board fails to obtain a sewage hookup for the $1 million school, "we either can't build the school, or will hav to install septic tanks," said a school board official.

Mr. Beasley said the sewage problem will be discussed at the next regional board meeting Sept. 14.

The topic so far has been treated as "a political football," he added.

The elementary-junior secondary school, to be built next to Christie Point Apartments, is slated to open in September, 1967, and take 750 students.

Pair Acquitted In Contempt Case

VANCOUVER (CP) — Two of 28 persons charged with contempt of court as a result of labor demonstrations last May at the Lenkurt electric plant in Burnaby have been acquitted.

Mr. Justice Macdonald will rule Sept. 19 as to the guilt or the innocence of the remaining 26 persons accused of contempt by ignoring two injunctions issued against picketing at Lenkurt.

The demonstrations followed a wildcat strike resulting from the firing of 257 employees.

TENDERS FOR MEALS

Sealed tenders will be received by the undersigned up until Noon on Thursday, September 8th, 1966 for supplying meals to the inmates of the lock-up in the City Police Station.
Form of tender, specification and general conditions may be obtained from this office.
The lowest or any tender will not necessarily be accepted.
G. F. SHARPE,
City Purchasing Agent.
City Hall,
VICTORIA, B.C.
August 25, 1966.

NOTICE TO CREDITORS

Notice is hereby given that creditors and others having claims against the estate of JOHN GILLIES, deceased, are hereby required to send them to the undersigned executor at 1013 Blanshard Street, before the 30th day of August, A.D. 1966, after which date the said executor will distribute the said estate among the parties entitled thereto, having regard only to the claims of which he shall then have received notice.
P. SIVERTSEN, Sole Executor.

DEPARTMENT OF PUBLIC WORKS
NOTICE TO CONTRACTORS
PROVINCIAL GOVERNMENT OFFICES, DUNCAN, B.C.
PHASE II

SEALED TENDERS titled "Provincial Government Offices, Duncan, B.C. Phase II" will be received by the Minister of Public Works, Parliament Buildings, Victoria, B.C., up to 2:00 p.m. on Friday, September 30th, 1966, and opened in public at that time and place.
Work comprises completion of single storey concrete Law Courts structure, with attendant temporary work.
Drawings and specifications may be obtained by bona-fide General Contractors only on and after September 8th, 1966, from the Department of Public Works, Parliament Buildings, Victoria, B.C., for the sum of One Hundred Dollars ($100.00) which is refundable upon return of plans, etc., in good condition within a period of one month of awarding of Contract, except in the case of the successful tenderer where the plan deposit is not refundable. Plans and specifications will also be on view at the following offices:
Provincial Government Plan Viewing Room, 14th Floor, Dominion Bank Building, 207 West Hastings Street, Vancouver 3, B.C.
Superintendent of Works, 4680 Grandview-Douglas Highway West, Burnaby 2, B.C.
The Amalgamated Construction Association of B.C., 2675 Oak Street, Vancouver, B.C.
Southam Building Reports, 1955 West 4th Avenue, Vancouver 9, B.C.
The Architectural Centre, 567 Burrard Street, Vancouver 1, B.C.
Industrial Construction Centre, 3275 Heather Street, Vancouver 9, B.C.
The Amalgamated Construction Association of B.C., Victoria Branch, Suite 6, 543 Bastion Street, Victoria, B.C.
Government Agent, Court House, Duncan, B.C.
Government Agent, Court House, Nanaimo, B.C.
Depository Bids are required to be submitted to the Victoria Bid Depository to close at 4:00 p.m. Tuesday, September 27th, 1966, for the trades listed in the "Instruction to Bidders".
W. N. CHANT,
Minister of Public Works.
Department of Public Works,
Parliament Buildings,
Victoria, B.C.
August, 1966.

GOVERNMENT OF THE PROVINCE OF BRITISH COLUMBIA
DEPARTMENT OF RECREATION AND CONSERVATION

NOTICE TO CONTRACTORS

SEALED TENDERS, endorsed "TENDER FOR CONSTRUCTION OF A NATURE MUSEUM IN SHUSWAP LAKE PROVINCIAL PARK", will be received by the Deputy Minister of Recreation and Conservation, Parliament Buildings, Victoria, B.C., up to 8:00 p.m. on Wednesday, the 7th day of September, 1966, and opened in public at that time in the Deputy Minister's office.
The building site is within the Shuswap Lake Park situated at a point approximately 52 miles northeast of Kamloops, on the north shore of the west arm of Shuswap Lake.
Plans, specifications and conditions of tender, may be obtained from the Provincial Parks Branch, 548 Michigan Street, Victoria, B.C., or from the Offices of the Government Agent, 935 Burrard Street, Vancouver, the Government Agent, Court House, Kamloops, B.C., and the Government Agent, Court House, Penticton, B.C., on deposit of the sum of $25.00 for each set, which will be refunded upon the return of the plans, etc., in good condition within a period of one month from the opening of tenders, except that the deposit of the successful tenderer is not refundable.
Each tender must be accompanied by a Bid Bond in an amount of not less than 10% of the tendered price, payable to the Minister of Finance. Any tender not accompanied by such a Bid Bond may be rejected. On award and signing of the contract, the successful tenderer will be required to furnish a Performance Bond and Material and Labour Payment Bond each equal to 50% of the contract price.
Tenders must be made out on the forms supplied, signed with the actual signature of the tenderer, impressed with the Company seal where applicable, and enclosed for mailing or delivery in the envelope furnished. The tenderer shall not add any identifying marks on the envelope.
No tender will be accepted or considered that contains an escalator clause or any other qualifying conditions, and the lowest or any tender will not necessarily be accepted.
Inspection of the site may be arranged by contacting Mr. P. V. Rathbone, Regional Supervisor, at Shuswap Lake Park, or by mail at Squilax, P.O. B.C.
D. B. TURNER
Deputy Minister
Department of Recreation and Conservation,
Parliament Buildings,
Victoria, B.C.
August 22nd, 1966.

OVERNIGHT ENTRIES

DEL MAR

FIRST RACE—Claiming, $2,300, three-year-olds, six furlongs:

Silver Fir (J. P. Diaz)	117
Double Rebellion (B. Jennings)	117
Ring Free (A. Pineda)	117
Osharye (D. Hall)	117
a-The Cretan (R. Campas)	122
Pantagruel (C. Ralls)	114
Mi Renombre (R. Olguin)	117
Rickeyland (D. Pierce)	117
Wild Child (R. Caballero)	117
a-Tann Tann (M. Yanez)	117
Desert Express (A. Maese)	122
Watch The Birdie (S. Trevino)	112
a-Entry.	

SECOND RACE — $2,200, claiming, maiden two-year-olds, six furlongs:

Tehara (W. Harmatz)	116
Mr. Sulew (D. Pierce)	116
Deerwood Duke (R. Caballero)	116
Bolillo (J. Canessa)	116
Quick Song (W. Fleming)	113
Inveigle (A. Maese)	116
Destinario (J. Lambert)	116
Cindy J. (J. Craswell)	6113